DRAMATIC. VAUDEVILLE. 28 Pages. CIRCUS.

NEW YORK CLIPPER

THE OLDEST AMERICAN THEATRICAL JOURNAL.

Copyright, 1907, by the Frank Queen Publishing Company (Limited).

Founded by FRANK QUEEN, 1853.

NEW YORK, MARCH 9, 1907.

VOLUME LV.—No. 3.
Price, 10 Cents.

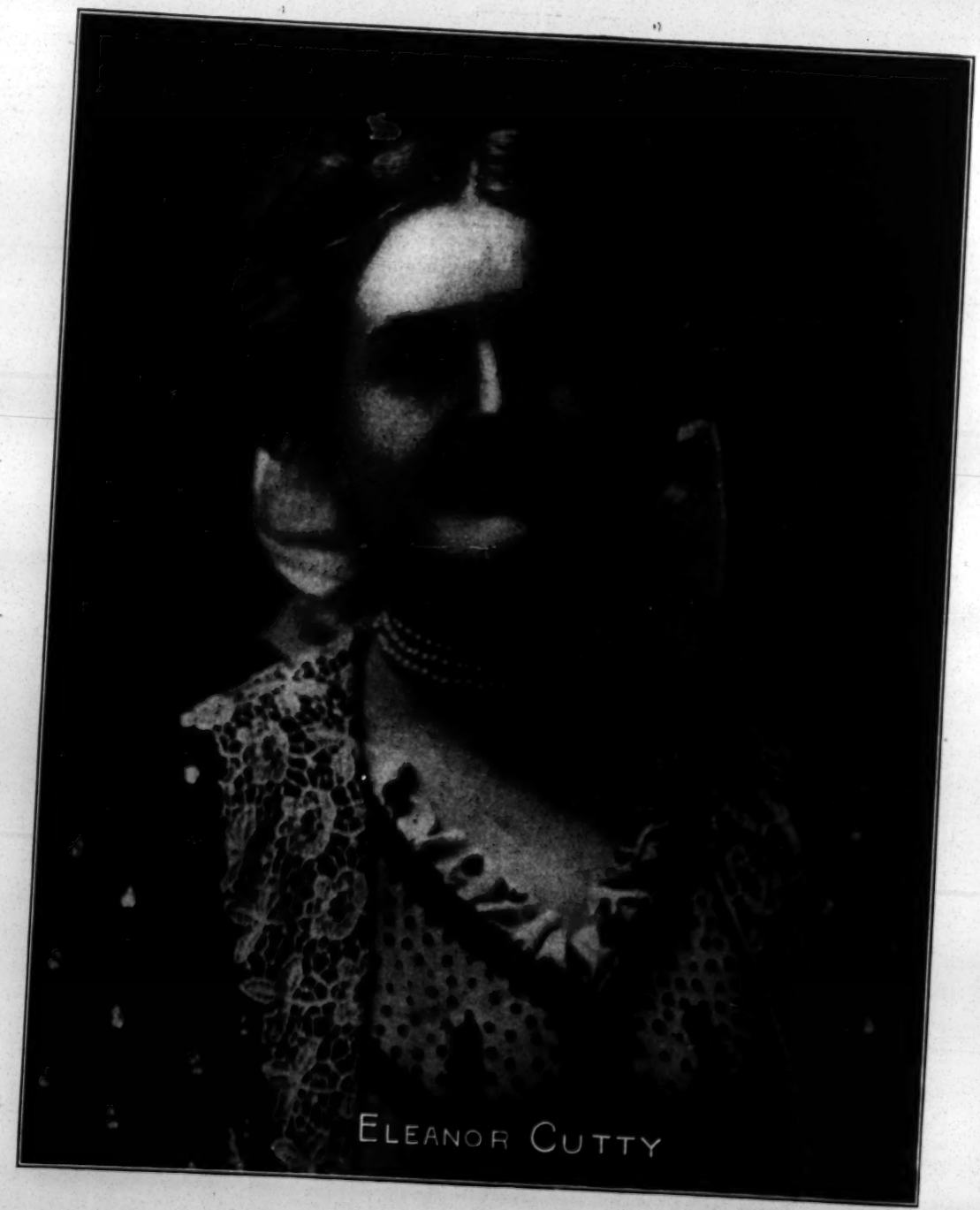

ELEANOR CUTTY

GATCHEL & MANNING Phila.

Miss Clipper's

Anecdotes, Personalities and Comments,

CONCERNING

STAGE FOLK and Sometimes OTHERS

BY JOSEPHINE GRO.

F. M. Shortridge, he of the warm, breezy phraseology which often approaches the extreme temperature known as "hot air," is at present handling the business part of the Eastern "Buster Brown" Co. Ever keeping in mind his own original paraphrase of two old maxims, "A bird in the hand gathers no moss," he keeps himself out in the open and succeeds in gathering much moss, metaphorically in the shape of newspaper space, in the interests of his attraction. Here's an incident that will hold a bit of space for a time. This ready writer and chronicler of theatrical matters says:

"There's a so-called circuit of theatres in North Carolina which, owing to the strictness of the laws in this fair land of ours, I am prevented from telling you all about it as I found it. However, at one point, when I tried to find out the reason for having so many on the free list, I was informed that twenty of them were for the footlights. On further inquiry I found that the local fire department (which is of the volunteer brand) gave a very fine lantern for each of the members to carry, should they have a fire at night.

In return for furnishing these lanterns, well filled and lighted, and placing them side by side at the front of the stage, these twenty volunteer firemen are permitted to view the show from the front row.

Shortridge tells a dog story about James McIntyre, a member of the Eastern "Buster Brown" Co. This clever actor, who presumably knows more about comedy than he does of the *genus canis*, once invested several hard earned dollars in a canine, supposed to be a thoroughly trained quail dog. McIntyre thought so much of "Towser" that, fearing the dog might be lonesome in the baggage car, during trips, he spent most of his time there, instead of enjoying himself with his friends in the coach.

One day last Fall, during the quail season, McIntyre determined, at one of the company's stops, to put his animal to the test. Promising a few of his best friends a fine treat that night for dinner, at the hotel, in the shape of roasted quail, he started out into the nearest wilds, with gun and dog. He expected to be gone the greater part of the day. He returned almost immediately—not with the expected bag of quail, but with one lone crow, a proof that he could at least hit something. Of course, explanations were in order, and McIntyre proceeded to unfold his disappointing tale.

"You see, 'twas this way: The first thing I saw in the feathered line was this old crow. Thinking I'd try my skill at marksmanship, I plugged him one. Well, the instant the gun went off, my dog took to the tall timber, and I haven't seen him since. I wish I knew what sent him off in such a hurry," sorrowfully concluded the disappointed huntsman.

"Answer is easy," consolingly said Shortridge, the ready explanationer. "Your dog went with you with the understanding that he was to gather quail. When he saw you bringing down a crow, it was his cue to take to the tall and unmowed green, and get out of harm's way, in the fear that a man, mistaking a crow for a quail, might, in all probability, take a quail dog for a jack rabbit."

While in New York, at the beginning of the season, Shortridge had occasion to call up, by telephone, an office in the nearby town of Hoboken, which a few unappreciative visitors have called a jay town. In addition to the usual number, some of the telephones have a letter. The number required by Shortridge was something like 1911-J, Hoboken. After a long delay, the small voice of the hall boy, down stairs at the desk, plaintively piped up:

"Say, Mr. Shortridge, the girl at 'central' says you must have the wrong number—there ain't no *J's* in Hoboken," a statement of which the facetious manager doubts the truth.

A letter, dated from Bombay, India, written by Howard Thurston, the magician of wide fame, states that Americanism appears rampant wherever he travels. For instance, it is a common occurrence to find English, French, German and Russian vaudeville performers—many of the continentals unable to speak a word of English—decorating the stage during their turn with the American flag. There is an American society in Berlin, composed of Germans who have once lived in America. They wear a small American flag, an emblem which they display with the greatest pride.

Thurston declares that, according to his observations during his journeyings, fully two-thirds of the music played in the music halls of the world, are American tunes. At present, in the very Far East, "My Nellie's Blue Eyes," "After the Ball," "Two Little Girls in Blue," are tickling the ears of the Orientals and travelers in that part of the world—rather old timers with us, however.

The cakewalk and coon song, so popular here a while ago, is quite the favorite thing at present in Germany and France.

One reason for the extreme popularity of traveling Americans is the fact that they spend and throw away money more freely than those of any other nation. There is a saying in Germany that "No one rides first class on the railways except millionaires, fools and Americans."

Apropos of that sentiment is related the following:

A high born, wealthy Englishman, who always traveled abroad third class, was questioned one day by his servant about his habit.

"May I respectfully ask, Sir," said Thomas, "why you always travel third class?" To which the Englishman replied:

"For the very good reason that there is no *fourth* class."

Concerning the extreme annoyance experienced at all places abroad by the demand for gratuities on every side for the least little service, Thurston cites an instance that came under his notice.

An American vaudeville performer had just concluded a long European engagement. He complained that as to tips, it had been a case of hand-in-the-pocket ever since landing. When about to board the return steamer at Liverpool, as usual he found a hand out for a tip where no service had been given. Taking a handful of small coins from his pocket, he tossed it among the crowd, and derisively exclaimed:

"If there's any one in Europe that I haven't tipped, take it out of that!"

A variant of one of the popular Stetson stories, is one illustrating the famous manager's utter disregard for correct spelling.

Upon receiving the written news that a new colt of the female sex had appeared at his farm, near a suburb in Boston, and requested to suggest a name, he answered back:

"As my name begins with an 'S,' I guess I'll have the new colt's name begin with one, too. You can call her either Shampane or Sharlott."

A communication from Richard Obee, the witty press agent ahead of Laura Burt, in "Dorothy Vernon, of Haddon Hall," informs us that while touring Canada, where his star has been a great favorite, he was astonished one day to receive a present in the shape of a heavy parcel, bearing a card, signed "With hearty good wishes, from 'Halaura.'" This name happens to be a joint one which Ellen Terry bestowed upon Miss Burt, together with her charming actor husband, Harry Stamford, when they were playing parts in Henry Irving's company.

To Obee's temporary embarrassment, the heavy package proved to contain an ordinary flatiron, while tied to it was the inscription, *"To do your press-work with."*

Obee adds, as an afterthought, that a smaller, lighter box in the package contained a handsome seal ring, as an expression of the good will and appreciation of the two clever people he was representing to such good effect.

COLORADO.

Denver.—At the Broadway (Mrs. E. F. McCourt, manager) last week Olga Nethersole, in repertory, did big business. Week of March 4, Isabel Irving, in "Susan in Search of a Husband." The Savage Opera Co., in "Madam Butterfly," follows.

ORPHEUM (Martin Beck, general manager).—The usual good bill, last week, pleased large houses. The bill: Hedrix and Prescott, Frank Markley, Harrison King and Co., Olivotte, Troubadours, Bert Levy, Edgar Atchison Ely, Marzelo and Millay, and pictures.

TABOR GRAND (Mrs. E. F. McCourt, manager).—Primrose's Minstrels, last week, pleased large houses. Week of 3, "The Tenderfoot."

CRYSTAL (G. I. Adams, manager).—The bill last week included Diviline and Ellwood, D. C. Seaman and company, Herbert and Rogers, Wayne Lamar, Three Mallards, and pictures.

NOVELTY (Henry Lubelski, manager).—The bill last week included the Cluxton Richmond company, Wilson, "The Silly Kid from Kentucky," Tuscano Brothers, Oscar Walch and pictures.

CURTIS (A. R. Pelton, manager).—"The Convict's Daughter" did good business last week. Week of 3: Ruth Gray and Al G. Barnes' Wild Animal Show.

NOTES.—Henry Lubelski has leased the old Brandon Theatre from John Cort, for a term of five years, and will put on musical comedy.....At a meeting of business men, held last week, it was decided to revive the Festival of Mountain and Plain during the October carnival.....Saturday night, at the Broadway Theatre, the management of the Nance O'Neil Company was taken over by John W. Hogan and T. L. Mankins Jr., both of Kansas City, Mo. They will take the company to Alaska.....In her private car, the "Nethersole," and attended by a retinue of attendants, Olga Nethersole, the English actress, arrived in Denver on Feb. 23. She came from Colorado Springs, where she visited the various scenic points of that town. On the afternoon of 22 Miss Nethersole gave a picnic to her company in the Garden of the Gods. They traveled around in automobiles, taking in the Cascade of the Seven Falls, Manitou and other points.....On the evening of Friday, March 8, Denver Lodge, No. 17, B. P. O. Elks, will give its annual ladies' complimentary social in the lodge room, in the Mining Exchange building.

MISSISSIPPI.

Meridian.—At the Grand Opera House (L. Rothenberg, manager) Elks' Minstrels (local), produced by Miller and Draper, Feb. 19, 20, had big business. Maude Fealy, 21, was well received. "The Rustlers," 22, fared well. Booked: "Painting the Town" 26, Adelaide Thurston 27, "Our New Minister" 28, Max Figman, in "The Man On the Box," March 1; "The Black Crook" 2, Louis James 4, "A Message from Mars" 8, "The Yankee Consul" 7.

Greenville.—At the Grand Opera House (Harry March, manager) Maude Fealy, in "The Illusion of Beatrice," Feb. 18, drew a good house. Lyman Bros., in "The Rustlers," pleased, 19. Louis James, in "The Merry Wives of Windsor," scored big 26. Max Figman, 27, in "The Man on the Box;" "A Message from Mars" March 1, "Our New Minister" 2.

Natchez.—At the Baker Grand (Sam J. Myers, manager) "The Free Lance," Feb. 18, was heard by a delighted audience. "The Holy City," 20, had a good sized house. Kilties Band, 23, scored a hit. "Painting the Town" 28, Louis James March 1, "The Yankee Consul" 2, Nat C. Goodwin 4, "Our New Minister" 5, "The Irish Pawnbroker" 6.

Jackson.—At the Century (S. C. Marshall, manager) "The Yankee Consul," March 1, Louis James 2, "A Message from Mars" 4 Nat. C. Goodwin 5, Billy Van 8, "Man and Superman" 18, "Painting the Town" (return date) 12, "The Old Homestead" 21, Robert Edeson 25.

Vicksburg.—At the Walnut Street (Hy. Mayer, manager) Adelaide Thurston, in "The Girl from Out Yonder," pleased large houses Feb. 23. Nelson-Gans moving pictures 25, Louis James follows. Nat C. Goodwin March 6. Capt. Jack Crawford, in lecture, 26.

WILLIE EDOUIN, the English comedian, has been engaged by the Shuberts for an important role in "The Snow Man."

ILLINOIS.

Peoria.—At the Grand (Chamberlin, Harrington & Co., managers) Emma Carus, in "Too Near Home," Feb. 21, played to good business. Jule Walters, in "Side Tracked," 24, pleased a large house. Raymond Hitchcock, in "A Yankee Tourist," 27, had good returns. "The Village Parson" March 3, Ellen Beach Yaw 4, Howe's pictures 5, "'Way Down East" 6, "The College Widow" 7, "The Hoosier Girl" 9, "A Country Kid" 10.

MAJESTIC (Al. L. Wiswell, resident manager).—"The Burglar's Daughter," Feb. 21-23, pleased good houses. "Eight Bells" played to the capacity. Four Mortons 28-March 2, Ernest Hogan 3-6, Barney Gilmore 7-9, "The Millionaire's Revenge" 10-13.

MAIN STREET (Frank B. Weston, resident manager).—Bill for week of 4: "Pals," Esmathilda, Martin Van Bergan, Great Chester, Joe Whitehead and Grierson Sisters, and the kinodrome.

WEAST'S (Charles F. Bartson, manager).—Bill week of Feb. 25: May, Dore and Wolford, Eddie Badger, Marvin Bros., Varrin and Burr, Harback and Harris, and moving pictures.

STAR (H. Walter Van Dyke, manager).—Stock Company appeared in "Folks Down East" last week.

STONE HILL GARDEN (Frank Grave, manage).—Season opens March 11.

NOTES.—May, Dore and Wolford, lady trio, scored the biggest hit of the season at Weast's week of Feb. 18. Their act was new and they were repeatedly encored nightly. .....R. W. Fraser has retired from the Star, and H. Walter Van Dyke is now manager, with Bertie May playing leads.

Bloomington.—At the Grand Opera House (Frank M. Raleigh, manager) Jas. K. Hackett, Feb. 20, presented "The Walls of Jericho" to a large audience. "The Girl and the Bandit," 22, had good business. Winninger Bros.' Own Co., week of 25, had large business, and gave an excellent performance. Elks' benefit, "Robinson Crusoe Jr.," March 4, 5; "Sweet Clover" 6, "'Way Down East" 7, "Dora Thorne" 8, "Bluebeard Jr." 9.

CASTLE (Wm. Avery, manager).—Patty Bros., Raymond and Clark, the Great Marinellas, Claudius and Scarlet, Harry Marvel, Henrietta Greeness, and the kinetograph, made up the bill last week.

Belleville.—At the Lyric Theatre (F. R. Hallam, manager) "For Her Sake" came to big returns Feb. 24. Myrkle-Harder Stock Co. drew big business week of 25. Coming: German Stock Co. 28, "The Gingerbread Man" March 4, Elks Minstrels (local) 6, "Buster Brown" 9, W. B. Patton, in "A Slow Poke" 10, "Under Southern Skies" 12.

BIJOU (J. Frees, manager).—The Price & Bruce Minstrels drew good houses week of Feb. 24.

SCHOETTLER'S AUDITORIUM (Jos. Simpson, manager).—Moving pictures for week 24, "My Friend from Arkansas" March 3.

Quincy.—At the Empire (W. L. Busby, manager).—"The Old Homestead" pleased Feb. 23. "Girl of the Streets" had good business 24. Francis MacMillan was greeted by a very enthusiastic audience 25. "The Heir to the Hoorah," had big business 26. "The College Widow" March 2, "The Hoosier Girl" 3, D'Ormond-Fuller Co. 4-9.

BIJOU (Patrick & McConnell, managers).—Bill week of 4: Yamagota Japanese Troupe, Tannehill and Radcliffe, Varen and Burr, Maude Le Page, Anna Mae Liebig, and moving pictures.

Alton.—At the Temple Theatre (W. M. Sauvage, manager) Central High School, of St. Louis, gave a splendid entertainment Feb. 22. Eugene Moore, in "Monte Cristo," had good houses 23. Ezra Kendall, in "Swell Elegant Jones," pleased a packed house 24. Thomas Jefferson gave a splendid performance, to S. R. O., 25. Myrkle-Harder Co. 28, "The Vanderbilt Cup" March 2, "Queen of the Highbinders" 3, Dominant Ninth Choral Society (local) 5, 6, Tilly Olson 9, "Under Southern Skies" 10.....Messrs. Sinclair & Manspecker, of East Liverpool, O., have opened up a moving picture and vaudeville theatre, with a change of programme twice weekly.

Jacksonville.—At the Grand Opera House (Geo. W. Chatterton, manager) the Nashville Students, Feb. 22, had a fair house. "The Pride of Newspaper Row" 25. "The Heir to the Hoorah," 27, had a crowded house. "The College Widow" March 1, Witherspoon concert 4, Columbia fete 7, 8 (home talent).

TENNESSEE.

Memphis.—At the New Lyceum Theatre (Frank Gray, lessee) Joseph Cawthorn, in "The Free Lance," Feb. 21, 22, came to splendid business. Harry Beresford presented "The Woman Hater" 23, to good houses afternoon and night. "The Man on the Box," with Max Figman in the title role, played to fair business 25, 26. James K. Hackett March 5, 6, Nat C. Goodwin 7, 8.

HOPKINS' (A. B. Morrison, manager).—Week of Feb. 25, good crowds prevailed. For week of March 4: La Veen and Cross, Jas. H. Cullen, Mr. and Mrs. Allison, and Holmes and Hollister.

BIJOU (Benj. M. Stainback, manager).—"A Child of the Regiment," the bill for Feb. 24, attracted large crowds. The performance proved eminently satisfactory. For week of March 4, the Rays.

Nashville.—At the Vendome Theatre (W. A. Sheetz, manager) "Painting the Town" played to good business Feb. 20. Louis James, in "The Merry Wives of Windsor," came 21, 22, to large business. Jos. Cawthorn, in "The Free Lance," delighted two large audiences 2. Mabel Montgomery, in "Zaza," played return engagement, to good business, 25, 26. "The Sign of the Cross" March 2, Jas. K. Hackett 4, Adelaide Thurston, in "The Girl from Out Yonder," 6.

BIJOU THEATRE (Geo. H. Hickman, manager).—"The Ninety and Nine" opened week of Feb. 25, to good business. Week of March 4, Vivian Prescott, in "The Child of the Regiment."

HIPPODROME (W. H. Bordieser, manager).—Big business rules here, the principal attraction being six day skating race.

MABEL MONTGOMERY was taken suddenly ill and was compelled to cancel her engagement and return to New York. Her part was very capably taken by Blanche Hall, who will remain with the company, playing the leading part until Miss Montgomery's recovery.

Chattanooga.—At the Opera House (Paul L. Albert, manager) "The Mummy and the Humming Bird" pleased Feb. 25. Shephard's moving pictures did well March 1. "Man and Superman" 4, "The Sign of the Cross" 5, "If I Were King" 6, Adelaide Thurston 7, "The Marriage of Kitty" 8, Dandy Dixie Minstrels 11, "The Old Homestead" 12, Maud Fealy 13, Wm. H. Crane 14, Jas. O'Neill 15.

WELLS' BIJOU (Robt. L. Wayne, manager).—"Fantasma," last week, opened to splendid business. "At Cripple Creek" this week. "A Child of the Regiment" 8 and week.

HIPPODROME (C. S. White, manager).—Nellie Donegan, the Australian skater, drew big crowds last week. Her toe dancing on skates was a pleasing feature.

NOTICE.

HALFTONE PICTURES in the reading pages of THE CLIPPER will be inserted at these prices:

Single Column..... $7.50
Double Column..... $15.00

CANADA.

London.—At the Grand (Lewis H. Bowers, manager) the first attraction to be played under the ownership of A. J. Small and the management of Lewis H. Bowers, will be "The Volunteer Organist," March 7. "Peggy from Paris" follows 8, Al. H. Wilson 9.

BENNETT'S (J. H. Aloz, manager).—Treasurer Efner is kept busy counting the cash that nightly drops into the cash drawer. Attendance was very large last week. Among the acts announced for week of 4 are Kingsley and Evans, and Quinlan and Mack.

NOTES.—Lewis H. Bowers, of Chicago, has been appointed local manager of the Grand by A. J. Small. He arrived here Feb. 26, and took over the house on March 1. Mr. Bowers is well known in the profession. He has had eighteen years experience, principally with road companies, as manager of "The War Correspondent." Before taking up dramatic work he was on the staff of the Louisville, Ky. *Courier-Journal* and in 1891-92-93 was manager of the Macauley Theatre, that city. He has visited London with many companies, and says now that he intends to "settle down" for good....So far the following have been announced as engaged for the house staff: Manager, Lewis H. Bowers; treasurer, Wm. Craiger, now with the Majestic Theatre, Toronto; orchestra leader, Jas. Cresswell; head usher, Wm. Graham; doorman, Sam Loughrey.....A. J. Small will spend $10,000 on the Grand at the close of the season.....Mrs. C. W. Bennett, wife of General Manager Bennett, received a telegram informing her of the serious illness of her father, K. N. Wellett, at Flint, Mich. Mrs. Bennett immediately left for that city. Mr. Wellett was treasurer of Bennett's last season.

St. John.—At the Opera House (A. O. Skinner, manager) the Jere McAuliffe Co. closed a week's engagement of big business Feb. 23. The W. S Harkins Co., 26-March 2, drew big business, and gave a splendid performance. Sue Van Dusen, Helen Ashley, Harry English, Louis Bresen, Aldrich Bowker and Harry Stubbs deserve mention. Myrkle-Harder Co. 4-30.

KEITH'S (R. J. Armstrong, manager).—The Maginleys, Clara Stelle and Erla Musette, Dynes and Dynes, the Bedell Bros., Morris and Steele, Joe Ellis, travel views, and the bioscope furnished the bill week of Feb. 25. Business continues good.

NOTES.—Chas. Otis, formerly of Marks Bros.' Co., joined the Jere McAuliffe Co. 18, as agent, and Col. Willard Stanton has resumed his old position back with the show. .....Mrs. W. S. Harkins arrived Feb. 23, on a visit to her husband.....After several weeks of Saturday "amateur nights," Keith's will discontinue them, and the same bill will be furnished on Saturday evening as is furnished for the rest of the week.....The anniversary number of THE CLIPPER was conceded by all who saw it, to be "the best yet," and nothing but words of praise were heard. The only complaint—and there were many such here—was that there were not enough to go around, the supply being quickly exhausted.

Hamilton.—At the Grand Opera House (A. R. Loudon, manager).—"The Girl Patsy" pleased good sized houses Feb. 22, 23. Forbes Robertson and Gertrude Elliott, in "Cæsar and Cleopatra," and "Hamlet," 25, 26, had large and enthusiastic audiences. "Uncle Josh Spruceby" did well 28. "Dora Thorne" replaced "The Blackthorn" March 2. Al. H. Wilson 4, 5, "Lovers and Lunatics" 6, 7, "The Volunteer Organist" 8, 9, "The Girl and the Bandit" 11, "Dora Thorne" 13 (return), "The Messiah" 14 (local), "A Race for Life" 15, 16, Shea Co. 18-23.

SAVOY (J. G. Appleton, manager).—Bill for week of 4: Jewel's Manikins, Roberts, Hays and Roberts, Kriesel's animals, Sadie Alfarabi, Bell Boys Trio, Laura Ordway, Rappo Sisters, and Stuart Barnes.

Quebec.—At the Auditorium Theatre (Clark Brown, manager) the Quebec Symphony Society, under the leadership of Prof. Jos. Vezina, rendered a very delightful programme Feb. 25, and drew a packed house. Vaudeville held the boards 26-March 2, the following people making a strong bill: Doherty's poodles, Mabelle Adams, Chefalo and Capretto, J. A. Murphy and Eloise Adams, Mme. Therese Dorgeval, Fitz Gerald and Gilday, Brindamour, the jail breaker, and the kinetograph.

St. Catharines.—At the Grand Opera House (Chas. H. Wilson, manager) "The Black Thorn" was here Feb. 23. "La Belle Russe" had good advance sale for 28. "Uncle Josh Spruceby" March 2. Al. H. Wilson, in "Metz in the Alps," 4; "The Volunteer Organist" 7, "Peggy from Paris" 9, "Dora Thorne" 12, "A Race for Life" 14, "Lovers and Lunatics" 16.

ARKANSAS.

Little Rock.—Capital Theatre (Chas. T. Taylor, manager) Max Figman, in "The Man On the Box," came, Feb. 21, to fair business. "The Lion and the Mouse," 22, 23, had good business. Joe Cawthorne, in "The Free Lance," 27; Lillian Russell, in "The Butterfly," 28. "Parsifal" March 5.

MAJESTIC THEATRE (Lowell Mason, manager).—Week of March 4 the bill includes: Francesca Redding and company, in "The Cattle Queen;" Fred Zobedie, hand balancer; Avery and Pearl, in "Tell It To Me;" Dixon Bros., grotesque musical acts; Bonnie Farley, the little cherub, and James Farley, in "Frolics;" Claudine Riley, cornettist, and Mlle. Aline, woman hoop roller.

LYRIC (F. P. Furlong, manager).—Week of 25: Marie Merrill, jugling novelty; Harvey and Devora, dancing kids; illustrated songs, by Grace Davison; the Seymours, in their sketch, "The Villain and the Supper."

CLAY CLEMENT came to the Majestic, two performances, 22, to big business.

MONTANA.

Butte.—At the Broadway Theatre (J. K. Heslet, manager) McIntyre and Heath, in "The Ham Tree," had large and appreciative audiences, Feb. 24, 25. Roselle Knott, in "Alice Sit-By-the-Fire," was enjoyed by two good houses, 26, 27. "An American Tramp" March 2.

GRAND OPERA HOUSE (Dick P. Sutton, manager).—Week of Feb. 24, the Lulu Sutton Co. showed in "Tennessee's Pardner," to heavy business. High class vaudeville was a feature.

FAMILY THEATRE (F. Nelsonia, manager)—Week of 24: Motion pictures, Mlle. Carrie, Edward A. Leslie, Fred Jarvis and Lillie Tudor, J. Bernard Dyllyn, Lavine and Leonard, and W. Raleigh Strehl. Business was big, and performance better than the average.

NEW HAMPSHIRE.

Manchester.—At Keith's (Frank G. Mack, manager) good business prevails. Bill week of March 4: Holcombe, Curtis and company, in "The Alphabet Class;" Shean and Warren, Ye Colonial Reeds, Will Dockray, O'Connor, Saunders and company, the Pelots, and the Marco Twins.

PARK THEATRE (John Stiles, manager).—Oscar Lowande's Indoor Circus, Feb. 25-27, drew well. "Piff! Paff!! Pouf!!!" 28, pleased. "As Ye Sow" March 4, 5, "East Lynne" 7, "The County Fair" 8, 9.

EMMA JANVIER has been engaged by the Shuberts for an important role in "The Orchid," in which Eddie Foy is to star.

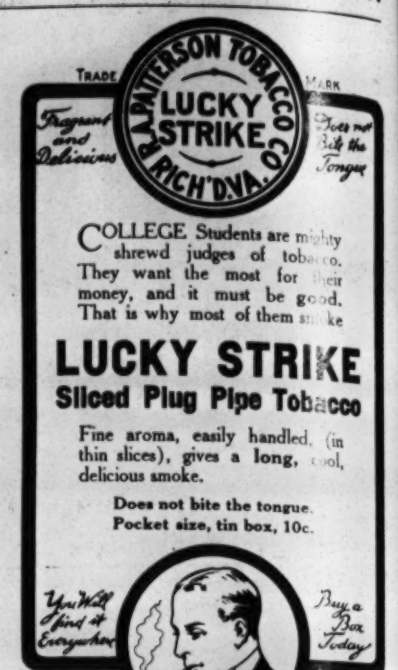

LABLACHE
FACE POWDER

• FAIR AS A LILY

Thousands of noted women everywhere enjoy complexions that are free from blemishes and are as fair as a lily. They are the users of **Lablache**. Its peculiar perfume which is extracted from flowers adds to its healthfulness. It is invisible. It makes the skin clear, smooth and youthful. It is the greatest of all beautifiers.

Refuse substitutes. They may be dangerous. Flesh, White, Pink, or Cream, 50c. a box, of druggists or by mail. *Send 10c. for sample.*

BEN. LEVY CO., French Perfumers
Dept. 28, 125 Kingston St., Boston, Mass.

MENNEN'S
Borated Talcum TOILET POWDER

MARCH WINDS

are powerless to harm the skin and complexions of those folks who acquire the good habit of daily using **Mennen's Borated Talcum Powder**, the purest and safest of soothing and healing toilet powders. Mennen's is a satisfying finish of a delightful shave the most essential item on a lady's toilet table, and is the nursery indispensable.

Put up in **non-refillable boxes**, for your protection. If Mennen's face is on the cover, it's **genuine** and a guarantee of purity. Delightful after shaving. Sold everywhere, or by mail 25 cents. **Sample Free.**

GERHARD MENNEN CO., Newark, N. J.
Try Mennen's Violet (Borated) Talcum Powder. It has the scent of fresh cut Parma Violets.

A Club Cocktail
IS A BOTTLED DELIGHT

THOUSANDS have discarded the idea of making their own cocktails—all will after giving the CLUB COCKTAILS a fair trial. Scientifically blended from the choicest old liquors and mellowed with age make them the perfect cocktails that they are. Seven kinds, most popular of which are Martini (Gin base), Manhattan (Whiskey base).

The following label appears on every bottle:
Guaranteed under the National Pure Food and Drug Act. Approved June 30th, 1906. Serial No. 1707.

G. F. HEUBLEIN & BRO.
Sole Proprietors
Hartford New York London

Cancer Cured
No Knife, No Pain

People I have cured of cancer prove the astonishing results of my treatment. Peter Keagan, Galesburg, Ill., writes: "It is only a question of time—I must die." Doctors said "no hope." My new method was used and to-day Mr. Keagan's cancer of the throat is healed, and he is well. I have made wonderful cures without pain, operations, sticky balms, oils or plasters. My treatment is clean and wholesome. It gives instant relief from the smarting, itching and terrible burning pain, destroys the offensive odor and has cured cases given up by the family physician and specialists. If you have cancer or have a friend who has cancer, write me to-day. Full information, proofs and advice given without charge. Address DR. RUPERT WELLS, 2121 Rudel Bldg., St. Louis, Missouri.

PATSY BOLIVAR

visits the New Amsterdam Theatre and enjoys "Brewster's Millions."

He also drops in at Keith's and Proctor's and laughs at some Comedy acts.

(BY P. RICHARDS.)

1. "Monty" (Edward Abeles) placed under the painful necessity of spending a million dollars.

2. The merry whirl commences, and Montgomery Brewster "frenzies finance."

3. A gay time aboard the auxiliary yacht "Flitter" in the Mediteranean Sea.

4. "Monty" reaching the goal of poverty finds his friends tried and true.—

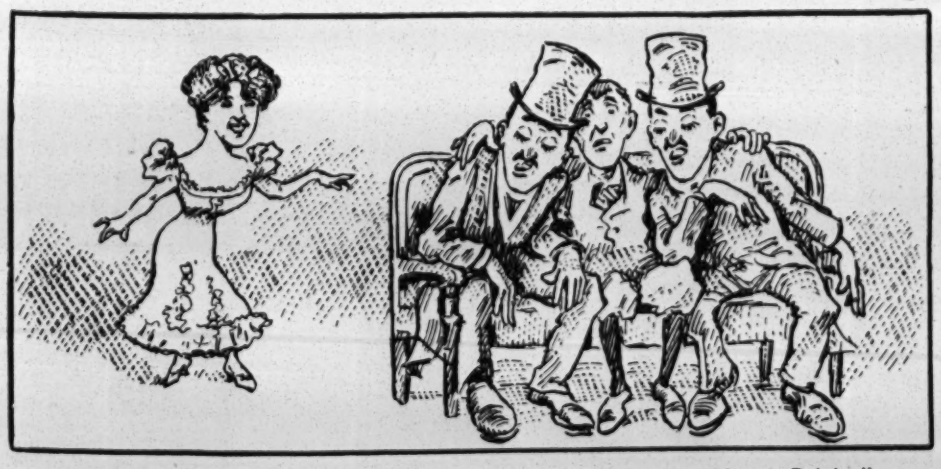

5. Hennings, Lewis and Hennings in their comedy act "Mixed Drinks."

6. Guyer and Crispi in an acrobatic novelty entitled "Watch the Finish."

7. The Three Keatons in funny falls and musical offerings.

8. "Polly Pickle's Pets in Petland," presented by Joseph Hart's Pantomime Co.

COPYRIGHT 1907
by P. Richards.

Refreshing originality of flavor—an individual quality as delicious as it is distinctive—is characteristic of

MURAD CIGARETTES

Skillful blending of the finest Turkish leaf has given the Murad a superiority so pronounced that it is acknowledged by the most critical smokers to be the greatest and best of Turkish cigarettes.

"THE METROPOLITAN STANDARD"

10 for 15 cents

S. ANARGYROS, Manufacturer, 111 Fifth Ave., New York

X. BAZIN'S DEPILATORY POWDER

The treatment of superfluous hair is something that requires the greatest nicety and care. X. BAZIN'S DEPILATORY POWDER is the result of much study of the cause of and problem of destroying these growths without injury to the surrounding skin or leaving a scar or the slightest deformation. X. BAZIN'S DEPILATORY POWDER is absolutely safe and destroys the hair without pain, a simple dainty way of effecting a cure. Send to Department "C" for our little pamphlet on the subject, "FOR BEAUTY'S SAKE."

HALL & RUCKEL, Proprietors and Manufacturers of SOZODONT, 215 Washington Street, New York.

For sale at all first class drug stores or sent by mail in sealed packages for 50c.

MAKE A FORTUNE WITH EDISON COIN-SLOT MACHINES.

If you want to accumulate wealth quickly, start a penny arcade and amusement parlor. Edison Coin-Slot Machines fascinate and draw the crowd and the pennies. Run automatically by electricity. Write to us to-day for full information.

NATIONAL PHONOGRAPH CO.,
64 Lakeside Avenue, Orange, N. J.

The Greatest Stars of the Stage use

Chas. Meyer's THEATRICAL Grease Paints

and CHARLES MEYER'S

EXORA Face Powder
EXORA Rouge
EXORA Cream

These preparations have been standard in the profession since 1870. Use them for best results.

Catalogue and Samples sent Free

CHARLES MEYER
26-28 Union Square, New York

MOVING PICTURE PAPER

Write for Samples and Prices.

THE DONALDSON LITHO CO.,
NEWPORT, KY.

Do You WANT MILITARY GOODS?

BAND UNIFORMS, ARMY or NAVY SUITS, TENTS, GUNS and EQUIPMENT OF EVERY DESCRIPTION. From Government Auction. No matter what you want in that line I can supply it. New or second hand. Send for catalogue.

B. B. ABRAHAMS,
222 South St., Philadelphia, Pa.

Don't Wear a Truss

Brooks' Appliance is a new scientific discovery with automatic air cushions that draws the broken parts together and binds them as you would a broken limb. It absolutely holds firmly and comfortably and never slips, always light and cool and conforms to every movement of the body without chafing or hurting. I make it to your measure and send it to you on a strict guarantee of satisfaction or money refunded and I have put my price so low that any body, rich or poor, can buy it. Remember I make it to your order—send it to you—you wear it—and if it doesn't satisfy you, you send it back to me and I will refund your money. The banks or any responsible citizen in Marshall will tell you that is the way I do business—always absolutely on the square and I am selling thousands of people this way for the past five years. Remember I use no salves, no harness, no lies, no fakes. I just give you a straight business deal at a reasonable price.

C. E. Brooks, 3411 Brooks Bldg., Marshall, Mich.

PHOTOS FROM LIFE

Model Studies, Stereos, Beauties, etc., 100 small Photos and two large ones, $1 note.
S. Recknagel, Nachf. Munich, (Germany)

WASHINGTON.

Seattle.—At the Grand Opera House (John Cort, manager) McIntyre and Heath, in "The Ham Tree," had crowded houses Feb. 17-21. "Uncle Tom's Cabin" 23. Paul Gilmore, in "At Yale," 24, 25. "The Umpire" 26, 27. "Madam Butterfly" 28-March 3, Augustin Daly Musical Co., in "The Country Girl" and "The Cingalee," 4-6; "Buster Brown" 7-9, Murray and Mack, in "Around the Town," 10, 11; Roselle Knott, in "Alice-Sit-By-the-Fire," 12; George Primrose's Minstrels 14-16.

SEATTLE (Russell & Drew, managers).—Week of Feb. 17, "Nettie, the Newsgirl" had excellent attendance. Week of 24, "My Wife's Family." Week of March 3, "Lost in New York."

LYRIC (Russell & Drew, managers).—"The Diamond King," week of Feb. 17, showed the company off to good advantage, and drew big houses. Week of 24, Zinn Travesty Co., indefinitely.

LOIS (Alex. Pantages, manager).—"Captain Swift," week of 17, pleased big houses every performance. Week of 24 "Pudd'nhead Wilson." Week of March 3 "The Mysterious Mr. Bugle."

STAR (E. J. Donellan, manager).—New people week of 25: Coln's dogs, Joe Goodwin, Tuttle and May, Eddie Roesch, Carr and Jordan, the Musical Harts, Omar and moving pictures.

ORPHEUM (T. J. Considine, manager).—New people week of 25: Haight and Dean, the Ozavs, Hayes and Hayes, Burt C. Weston, Tom Brantford, A. G. Frey and moving pictures.

PANTAGES (Alex. Pantages, manager).—New people week of 25: Gilman Sisters, Fred Stansfield, the Dentons, Hall, Barker and company, Clayton Sisters, Arthur Elwell and moving pictures.

Spokane.—At the Spokane (Dan L. Weaver, manager) McIntyre and Heath played to capacity Feb. 22, 23. The company was delayed by a washout and on the opening night the curtain went up at 10 P. M., but the big audience patiently waited. Augustin Daly Musical Comedy Co. March 15-17, Henry W. Savage English Opera Co. 24, 25.

AUDITORIUM (Harry C. Hayward, manager).—"Uncle Tom's Cabin," by the Shirley Stock, Feb. 17-23, had record business. "The Ensign" 24-March 2.

COLUMBIA (Geo. M. Dreher, manager).—"Venue" and "The Haymakers" by Zinn Musical Comedy Co. Feb. 17-23. "Yon Yonson" 24-March 2.

WASHINGTON (Geo. C. Blakeslee, manager).—New people: Carr and Jordan, Musical Harts, Omar, Tuttle and May, and Joe Goodwin.

NOTES.—Frank Finney, author of "The Isle of Dinky Doo" and other burlesques, leaves Spokane April 10, to join Hurtig & Seaman for the Summer season.....S. Morton Cohn has been in Spokane several days seeking a house for his proposed dramatic and vaudeville circuit, in which he states S. H. Friedlander is interested.

Tacoma.—At the Tacoma Theatre (C. H. Herald, manager).—"Buster Brown" Feb. 24, 25, "Madam Butterfly" Feb. 27, The Augustin Daly Musical Co. March 1-3.

GRAND THEATRE (Dean B. Worley, manager).—Nellie Andrews Opera Co., in "The Bohemian Girl;" Seman, Chatam and Rogers, Curtis and Adams, William S. Gill, and Edith Talbert Co., Frank and Louise Beverly, Frederic Roberts and the Grandiscope, week of Feb. 25.

STAR THEATRE (A. Engel, manager).—Allen Stock Co., in "A Cheerful Liar," week of 25.

"MADAM BUTTERFLY" sold out on mail orders.....The roller skating rinks are doing a very large business.

OKLAHOMA.

Oklahoma City.—At the Overholser (Ed Overholser, manager) Galvini, hypnotist, Feb. 18-20, pleased, Richards & Pringle's Minstrels, 21, did well and pleased. Tim Murphy 25, 26, 'A Royal Slave" March 1, "Holty Tolty" 3, Florence Davis 6, "The Isle of Spice" 9.

STATER'S (C. W. Stater, manager).—"A Man of Mystery," had capacity business last week.

NOTES.—The vaudeville houses, Empire and Bijou, have been sold and are being converted into Nicolodeons. The Stater Circuit has been organized, with White City Park, Fort Worth, Tex.; Electric Park, Ardmore, I. T.; Electric Park, Enid, Okla.; Electric Park, Shawnee, Okla. Park (to be named later), Oklahoma City; Electric Park, Parsons, Kans., and Electric Park, Coffeeville, Kas. Vaudeville and stock will be run, commencing April 1.

MAINE.

Portland.—At the Jefferson (M. J. Garrity, manager) the Kirk Brown Stock Co. presented, last week, "The Christian," "Under the Red Robe," "The Eternal City," "A Gentleman of France," "Othello" and "The Man Who Dared" to fine business. The company gave the best of satisfaction. Prescelle, hypnotist, and Mrs. Edna May Magoon, March 4-9, with vaudevile features by Binns and Binns, Alcide Capitaine, Mavilo, Laura Houston, Yackley and Bunnell and C. C. Bonner.

PORTLAND (J. E. Moore, manager).—Belleclair Bros. won much appreciation, and a list of fine acts drew the usual capacity business last week. Bill week of 4: Gracie Emmett and company, Kelley and Kent, Ohnl's big animal show, Donald and Carson, Mitchell and Cain, and Connor and Raymond.

SOUTH CAROLINA.

Columbia.—At the New Columbia (F. L. Brown, manager) "The College Widow" Feb. 28. "Everybody Works but Father," March 1. "The Sweetest Girl in Dixie" 2, Dockstader's Minstrels 7, Maud Fealey 8, Marie Cahill 9.

NOTES.—The Coney Island Carnival Co., week of Feb. 18, had fair business only, the weather interfering....."The Wild Rose from Yucatan," a circus freak was burned to death on the evening of 23.

INDIAN TERRITORY.

South McAlester.—At the Langsdale Opera House (A. Bert Estes, manager) Richards & Pringle's Minstrels, Feb. 18, pleased a large house. "Along the Kennebec" 27, "A Royal Slave" March 2, Porter J. White's "Faust" 5, "The Isle of Spice" 7.

LYRIC.—Bill week of Feb. 25: The Coltons, Dan Rice's educated pigs, Kraft and Myrtle, J. H. Shaw and Lyricscope.

OVER A MILLION AND A HALF
IVER JOHNSON
SAFETY AUTOMATIC REVOLVERS

have been sold, and we have never learned of a single accidental discharge—our claims have made good.

Do you, who are about to buy a revolver, realize what these remarkable facts mean to you?

This tremendous sale of 1,500,000 Iver Johnson Safety Automatic Revolvers means that the Iver Johnson **must excel** in all these points of revolver excellence that appeal to revolver users.

The great record of "never an accidental discharge" means that it is impossible for you to harm yourself or others through striking an Iver Johnson hammer on bureau drawers; through dropping the weapon on the floor; through catching the trigger on the pocket, etc. To prove it **"Hammer the Hammer"**—the revolver won't go off. But pull the trigger and its action is sure and effective.

Read all about them in our **FREE BOOKLET, "SHOTS"** Our catalogue goes with it, showing details of construction.

Iver Johnson Safety Hammer Revolver
3-inch barrel, nickel-plated finish, 22 rim-fire cartridge, 32-38 center-fire cartridge... $5.50

Iver Johnson Safety Hammerless Revolver
3-inch barrel, nickel-plated finish, 32-38 center-fire cartridge.....$6.50

For sale by Hardware and Sporting Goods dealers everywhere, or sent prepaid on receipt of price if your dealer will not supply. Look for *owl's head* on grip and our name on barrel.

TRADE MARK IVER JOHNSON

Iver Johnson's Arms and Cycle Works, 155 River Street, Fitchburg, Mass.

New York: 99 Chambers Street. Pacific Coast: P. B. Bekeart Co., Alameda, Cal.
Europe: Pickhuben 4, Hamburg, Germany.

Makers of Iver Johnson Single Barrel Shotguns and Iver Johnson Truss Frame Bicycles

The Standard for Over Fifty Years

WINSLOW'S Skates

No. 17 with "Web" Steel Ball-Bearing Rolls

MAKE ROLLER RINKS PAY
Because they wear longer, cost less for repairs and are more popular with skaters.
Information and catalogues free.

THE SAMUEL WINSLOW SKATE MFG. CO.,
Makers of Ice and Roller Skates
WORCESTER, MASS.
N. Y. OFFICE, 84-88 CHAMBERS ST. LONDON OFFICE, 8 LONG LANE, E.C.

"Onyx" Hose

GUARANTEED HOSIERY ONYX BLACK SEAMLESS

Professionals at home or en route advised to ask for this brand. Note Trade Mark above stamped on every pair. The finest hose made. Sold by all dealers everywhere. Special features: Colors to match shoes and costumes.

"Onyx" Hosiery

Procurable in all conceivable styles and fabrics; cotton to silk.

Lord & Taylor

Broadway, Fifth Ave., Nineteenth St. & Twentieth St.
NEW YORK

Millions of people all over the world are using SOZODONT because of its genuine value as a cleanser and preserver of the teeth and antiseptic tonic for the gums and mouth. Our pamphlet "The Care of the Teeth" will interest those who have good teeth and want to keep them so.

BANKS' IDEAS

No. 8 Is the latest. The brightest and best vaudeville material ever put up at ANY PRICE. Monologues, sketches, Parodies, End Gags, Cross Fire Gagging, etc. PRICE, 50c. Ideas Nos. 5, 6, 7, 8, $1.25. Any 3 books for $1; any 2 for 80c. GUS BANKS, 209 Pine St., Providence, R. I.

The AMERICAN PROJECTOGRAPH

The Only Machine that Will Not Flicker Even After Years of Use.

C. E. DRESSLER & CO.

FLICKERLESS, FILMS TO RENT.
CHAS. E. DRESSLER & CO.,
143 East 23d St., New York City.
AGENTS:
ERKER BROS., 608 Olive Street, St. Louis, Mo.
W. E. GREENE, Boston, Mass.

MAGICIANS Hundreds of Bargains in new and used magical apparatus ventriloquial figures. Many new tricks. Send for list. J. S. HARTO, 705 So. Capitol Ave., Indianapolis, Ind.

NEVER SLIPS nor TEARS — EVERY PAIR WARRANTED

The **Velvet Grip** HOSE SUPPORTER

SUBSTITUTES MAY BE OFFERED YOU TO INCREASE DEALERS' PROFITS
INSIST ON HAVING THE GENUINE

CUSHION BUTTON

GEORGE FROST CO., Makers, Boston, Mass., U. S. A.

Sample pair, Mer. 25c, Silk 50c. Mailed on receipt of price.

LOOK FOR THE NAME ON EVERY LOOP

Music and Song.

NOTES FROM JOS. W. STERN & CO.—Allan Lowe, the author of "The Isle of Spice" and other well-known successes, has signed a contract to publish exclusively with Jos. W. Stern & Co., for a term of three years. Among the many top-liners in vaudeville who feature the songs of the "House of Hits" exclusively, is Earl P. Adams, now meeting with great success on the Southern circuit. In a recent weekly programme he has featured "Dearie," "Milo," "I Like Your Way" and "After They Gather the Hay." One of the vocalists at Pastor's recently featuring the Stern & Co.'s songs was the Irish singer, John Morrison, who made a hit with his rendition of Paul Dresser's "My Gal Sal." A new Southern song, entitled "The Fairest Flower in Dixie," bids fair to rival the phenomenal success of "The Sweetest Girl in Dixie," the lyric being by the same writer, James O'Dea, who is responsible for many song hits, ranging from "Sammy," down to "Old Man Manhattan." S. H. Neary, who publishes with Jos. W. Stern & Co., has received thousands of congratulatory letters on his new instrumental success, "Red Domino." Oliver Holden, late leading tenor with George Edwardes' London Co., is this year playing the leading juvenile role with Arthur Dunn, in "The Little Joker." Mr. Holden has a phenomenal success in a new Southern song, called "The Fairest Flower in Dixie." Jos. W. Stern & Co. have again come to the front with a "hit." Miss Kummer, whose "Dearie" has created such a furore, has written a number, entitled "Popular Songs," which Hattie Williams introduced in "The Little Cherub," at the Criterion Theatre, with gratifying success. It is easily the song hit of the production. Earle C. Jones, the writer of "Nobody" and other successes, collaborated with May Irwin in the writing of a new song, entitled "Dan." It has met with unusual success in her latest production, now playing at the Bijou Theatre. Jeanette Allen and her Eight Lackawanna Girls report a new song from the "House of Hits," called "The Bird on Nellie's Hat," which is the hit of their act. It is the only published song Miss Allen is using in it. Hagan and Westcott are featuring "My Gal Sal" and "I Like Your Way." For their opening number they are using the new march song, "Kiss All the Girls for Me." Not in years has a song met with such success as is now greeting "Do-Re-Mi-Fa-So-La-Si-Do." It is the work of Benjamin Hapgood Burt, the writer of "Robinson Crusoe's Isle," "Milo," and other successes, and William Cahill, whose "I Want to be a Soldier" and "Since Father Went to Work" met with such success. Among the many now using this number are: Stuart Barnes, Hamilton Hill, James F. McDonnell, Charles B. Lawlor and Daughters, Jos. Havemann and Billy Clifford. The Sisters Le Roy have selected "Red Domino" as their feature number, and are having special costumes made for it. The Perry Sisters have decided to use "Red Domino." Eleanor Henry has selected O'Dea and Caldwell's "By the Light of the Honeymoon" as her feature song in vaudeville.

FROM THE HOUSE OF WITMARK.—M. Witmark & Sons have signed a contract covering a period of years with Ernest R. Ball, who will write for them exclusively. The Witmark House has published all of Mr. Ball's productions, so this news will not surprise the public. Mr. Ball is well known in musical circles, where his many successes have eagerly been sought for. One of the greatest of the year's successes is "Love Me and the World is Mine." The popular ballad has a distinctive style of its own, and a graceful touch and finish, so characteristic of Mr. Ball's work. Among other song successes composed by Mr. Ball may be mentioned "Will You Love Me in December as You Do in May?" which is one of the most prominent, and which still has the call and is as much alive to-day as when it was first acclaimed a success; also "Ma Pretty Chloe from Tenn.," "Seems to Me I've Always Loved You," "Prettiest Gal in Borneo," "Shadow of the Pyramids," "Love Me To-day; To-morrow May Never Come," "Little Chap," "Norma, Darling," and "Oh, Restless Ocean." "The Grand Mogul" is a triumph of wit and melody, delightful to the ear, pleasing to the eye, gratifying to the senses. When Fixley and Luders combine forces to write a new opera, even though there is nothing more tangible than a rumor in circulation of the coming production, it may be safely conceded a success. "Nestle By My Side" is one of the most tuneful and delightful numbers, and at its opening performance in Rochester it called forth applause and many encores. Other musical numbers are: "Honolulu," "Only a Clover Blossom," "My Hula-Hula Girl," "The Military Man," "Cupid's Private Code," and the Hawaiian folk song, "Aloha." The lyric duettists, Minnie Middleton and James Brady, are doing finely with the Witmark songs, arranged as duets, "Love Me and the World is Mine" and "Good Night, Beloved, Good Night." Inez McCusker is with Al. Reeves' Big Show, and is using "Whenever Hearts Grow Cold." Lynn and Faye, singers and dancers, are making a topliner of "Smile on Me." It Seems to Me I've Always Loved You" is a special feature with Ottile Moore, Wm. Hayes, M. Hedland and Harry Houston in their acts. Sam Lonbert writes that he has been giving "Love Me and the World is Mine" continually, with most gratifying results. The concerts of the Corsaniz Orchestra, of Fall River, Mass., are always attractive and up-to-date, and are very popular, owing to the pleasing and varied numbers rendered. A recent programme included a number of tuneful selections from "Mlle. Modiste" and "It Happened in Nordland," as well as the medley, "The Monarch," arranged by W. C. O'Hare.

NOTES FROM WALTER JACOBS, Boston.—Al. Anderson, of the colored team of Anderson and Golnes, writes that his novelty coon song, "Good Bye, Mister Greenback," is a tremendous success at every performance. The team is still using Thos. S. Allen's "Lindy Lou," they being one of the first to recognize its merit. E. J. Dalton announces that Jacobs' numbers, which his quartette is using, are going big, and that they have added "Good Bye, Mister Greenback." A recent letter from John Rucker, of the Dandy Dixie Minstrels, says: "I am still using 'The Goosebone Man,' and it is a big hit. A. A. Copeland, singing comedian with 'The Hottest Coon in Dixie' Co., writes that Chris. Smith's quartette song, "Mame," is a big success as rendered in the show. "My Dusky Rose" is another successful number with this company. "Good Bye, Mister Greenback" is Mr. Copeland's feature song. The Three Evan Sisters are still featuring "Hey, Mister Joshua," and "Children of the U. S. A." They have just added "My Dusky Rose" to their repertory. Vinie Daly, now in vaudeville, is featuring that new Mexican number, "Yaquita," by Reese and Zirkel. Milt Wood broke in "My Dusky Rose" at the Empire, Hoboken. Purcella and Orben are using "Emmalina" with great success. Chas. ("Sandy") Chapman continues to take many encores with "Some Day, When Dreams Come True," a beautiful new ballad, which is at present restricted for the "Hap" Ward "Not Yet, But Soon," Co. Marie Rogers has been making a hit with Lawrence O'Connor's new tube song, "Good Bye, Jennie Jones." Al. G. and Maizie Belford write: "Your song is a big success with me, and I will continue its use. Nothing like 'Good Bye, Mister Greenback.'" Arthur Mueller, musical director of Watson's Orientals, writes: "I beg to notify you that 'My Dusky Rose' is a big hit. It is worthy of the strongest recommendation." Flemen and Miller, a singing and talking act, have introduced Sherman Coates' new conversational duet, "Good Night, Good Night." They will continue to use the song, "Strolling Home With Jennie." "Good Bye, Mister Greenback," and "My Dusky Rose" are three of Walter Jacobs' songs that are being featured by Albert and Montague, in their Dutch comedy sketch, with remarkable success. E. S. Borgelt, of Borgelt's Minstrels, writes that "Good Bye, Mister Greenback," is a veritable knockout. The song is rendered by Billy Cook, as the opening number.

FROM THE F. B. HAVILAND CO.—Effie Brooklyn is making a special feature of "Arrah Wanna," the new Irish-Indian song, by Drislane and Morse. Tom Moore is also singing this song. Tim Healy, Phil Morton and John F. Clark write that they are pleased with "Arrah Wanna." Flemen and Miller also write that "Arrah Wanna" and "The Good Old U. S. A." are big hits. Among our new songs are: "Girlie, I Love You;" "Crocodile Isle" and "No One Knows How Much I Miss You." The F. B. Haviland Co. has secured the services of William Farnon and Vic Richards. Both young men have had plenty of experience in the music line before coming to New York. The entire staff is as follows: Theodore Morse, Jack Drislane, William Farnon, Bert Fitzgibbons, Earl Wilson, Bob Nolan, Al. Cook, Herbert Richards and Garfield Meade. Henry and Francis are making a hit with "Arrah Wanna," so is John F. Clarke. Thos. Q. Seabrooke also uses this song as a special feature in his act. Myrtle Paul and Kitty Morris are featuring "Arrah Wanna" and "The Good Old U. S. A." and report great success with these two new numbers. Martha Briggs, Deery and Francis, and Helen Castano are singing "Arrah Wanna." "Keep on the Sunny Side" and "The Good Old U. S. A." Cad Porter and Genevieve Homer write that their big song hits are "Arrah Wanna" and "Girlie, I Love You." J. Francis Dooley and company receive many encores with "Arrah Wanna."

NOTES FROM THE PROSPECT MUSIC PUB. Co., of Brooklyn, N. Y.—We are having great success with the new ballad, "When Life's Blue Sky Turns to Gray," it being vigorously applauded at every performance, and demands for the song are very gratifying. It is being featured by Victor Vamont, Jas. B. Robinson, Arthur Fields, Jos. Schwalb, John Walters, Jeanette Hastings, James McGowan, Alice Jennings, Marty Ward, John Warden, Chas. Eagan, Mazie Crosby, T. Boerum, George Voelk, and Robinson and Rhoades, and a number of companies are about to include it in their repertory. Bands and orchestras are also making good with it. The words are by C. M. Denison and the music by W. W. Hall, who composed "We Both Will Go to Mamma, Bye and Bye," and other tuneful melodies. For the convenience of performers, the firm has made arrangements with the Len Spencer Lyceum, 43 West Twenty-eighth Street, New York, where the song can be learned.

FROM C. M. CHAPEL & CO.—A. G. Delamater, who for a number of years past has been identified with the F. C. Whitney productions, is the author of a new high class ballad, entitled "Sometime You'll Return," which is being sung with great success by Adele Oswald, the prima donna of "The Land of Nod," and receiving several encores at each performance. The music is by C. M. Chapel, composer of "Hiram Green, Good Bye," and other well known compositions. This firm are the publishers of "Sometime You'll Return," and feel confident that they have one of the biggest ballad hits that has been written in many years.

FROM THE Gus Edwards Music Pub Co.—Lelia Taylor reports success with Gus Edwards' new Irish march song, entitled "Farewell, Killarney." She states that at the first performance she put it on it proved to be a sensational hit. The New York Harmony Four claim to have a "find" in harmony, in that novel ballad, "That's What the Rose Said to Me," also with "Farewell, Killarney." The latter, they say, is good for three and four encores at every performance. Bessie Wynn has scored a success with Leo Edwards' novel ballad, "That's What the Rose Said to Me." Miss Wynn says she expects it to surpass even her famous "Toyland" song. The Rose De Haven Sextette is using "That's What the Rose Said to Me" and "Don't You Think It's Time to Marry," the hit from "The Blue Moon." Johnnie Quigley, the "newsboy tenor," has wired from Boston that he put on "Farewell, Killarney," and it proved to be the hit of his act. Maude Lambert made a hit last week with "Farewell, Killarney," which Miss Lambert claims to be the biggest applause winner she has ever had. The audience at an uptown resort were treated to a treat recently, when Gus Edwards, Dolly Jardon and Leo Edwards sang a trio on "Farewell, Killarney," which they had to repeat over and over again until the audience knew the chorus and "joined in." Clara Morton is winning new honors with "Farewell, Killarney." The Rays, in "Down the Pike," have wired that the hit of the show is Gus Edwards' great waltz song, "I'll Do Anything in the World for You," which takes seven and eight encores nightly.

CHAS. K. HARRIS NOTES.—The following well known singers are now singing the Harris songs, which include: "Somewhere," "And a Little Child Shall Lead Them," "At the Meeting House To-night," "The Tale of a Stroll," "Belle of the Ball" and "Without a Wedding Ring.": Mortimer and Mantell, Ed. Fitzgibbons, Agnes Baylies, Thos. Graham, Ed. Brenkmann, National Amusement Co., Garry Owen and company, C. C. Oldham, David J. Ward, Cleo Gascoigne, Leonard T. Chick, H. H. Pudney, B. Leah Dancourt, Howard Finn, Geo. G. Wilson, Willard Dyer, May A. Bell Marks, Lottie Clifton, Rose Murphy, Stevenson and Nugent, Grieve Bros., Tom Quigley, Ada May, W. E. Kirby, the Videttes, Belle Branda, Joe Sindic, Alice Gray, the Clevelands, Albert Le Roy, Virginia Ainsworth, Jeannette Miller, the Three Monarchs, Georgia Howard, Marie Culp, and Murphy and Wakefield.

JOE HAEDMAN reports making a big success on the Morris circuit. He is featuring Von Tilzer's "Are You Coming Out To-night, Mary Ann?"

REMICK REMINDERS.—Pauline Moran, with the Imperials, is singing "Alice, Where Art Thou Going?" Margie Hilton, with the Ideals, is singing "Won't You Throw A Kiss To Me, Linda?" and reports it a big hit for her act. Mooney and Holbein are featuring "Iola," and the baby ballad, "Won't You Come Over To My House?" over the Keith & Proctor circuit. Juliet Winston is featuring the new waltz song, by Vincent Bryan and Al. Gumble, "Somebody's Waiting For You." The Danie Sisters are singing a complete repertory of Remick songs, including "I Like You Too" and "Somebody's Waiting For You." Grace La Rue, with the Tourists, has introduced "I've Got a Vacant Room For You," a new novelty song, by Williams and Van Alstyne. Jack Mason's "Chicklets," one of the girl acts in vaudeville, is singing "Somebody's Waiting For You," "Iola" and "Won't You Throw a Kiss To Me, Linda?" and their act is very successful. The Nichol Sisters have just added one of the Remick songs, "I'm Going Right Back To Chicago," by Williams and Van Alstyne. The new Indian number, "Owatonna," by the same authors, has been introduced by Pete Dailey in the new Lew Fields production. Hamilton Hill, who just returned from his London success, is singing the ballad hit, "Won't You Come Over To My House?" Jack and Bertha Rich are singing "Camp Meetin' Time." Chas. Jacobs, the Denver representative of J. H. Remick & Co., reports big success with "Alice, Where Art Thou Going?" and "Why Don't You Try?" "Iola" is now one of the most popular instrumental and vocal numbers heard on the variety stage. The Majestic Musical Four, Klein, Ott Bros. and Nicholson, Fourteen Black Hussars and Six Musical Cuttys are all featuring this big success.

World of Players.

ELENOR SIDMAN (widow of the late Arthur Sidman), of "York State Folks" Co., and Franklin A. Brooks, manager of Phillips' Theatre, Richmond, Ind., mourn the loss of their mother, Caroline B. Brooks, who died at her home at Hornell, N. Y., Feb. 16.

SWEELY, SHIPMAN NOTES.—Laura Burt and Henry Stanford are working toward New York, in their opening stellar success, "Dorothy Vernon, of Haddon Hall." The company closed Feb. 23, and went into rehearsal in a new play in which Miss Burt and Mr Stanford will open on Easter Monday night, in order to try it out for next season. "Dorothy Vernon, of Haddon Hall," will open on Easter Monday night, with some other star yet to be decided upon by Manager Ernest Shipman. The "Bonnie Brier Bush" Co. played "Bonspiel Week" at Winnipeg, Man., to big receipts. The snow storms were so great they were three days getting from Grand Forks to Winnipeg, and lost the opening night in Winnipeg. The company is making the Pacific coast trip with great success, William G. Colvin being in advance. Stephen T. King, general office manager for the Sweely, Shipman & Co. attractions, is seriously ill with gastritis. The doctors do not know when he will be able to return to his work, and Ernest Shipman is working night and day as a consequence.

MASTER EUGENE FORDE, who is playing the part of Little Hal, in "The Squaw Man," this week, is a remarkably quick study, as it is known in theatrical parlance. The boy was at school in New Jersey when the call came for him to play the part, and he was only able to find time for rehearsal on the train from New York. Master Forde recently closed with the production of "Her Own Way," in which he achieved noteworthy success.

GENEVIEVE BLINN, formerly leading lady with Ezra Kendall, under Frank McKee's management, who retired on account of a serious illness, is recovering rapidly. On the advice of her physicians, Miss Blinn will leave for her home in San Francisco, where she will rest until the opening of next season.

CHAS. B. EDRINGTON and Will H. Fortune, who closed a successful engagement with the Stanley Stock Co., at the Mattoon Theatre, Mattoon, Ill., Jan. 26, have signed with the Castle Square Stock Co. for sixteen weeks.

EDWIN BARRIE STOCK CO. NOTES.—This has been the most prosperous season in the history of the show, with only two weeks losing business this season, and on those weeks the loss was very slight. This prosperity is due to the fact that we carry an excellent company, strong specialties, and produce only plays that we own the sole rights, and are presented by no other company. The company commences an indefinite stock engagement at Lake Minnequa Park, April 7.

THE FOLLOWING people have signed to star in Franklin Wright's attractions the coming season: Adelaide Randall, Wanda Rivers and Ethel Reitz.

WHILE playing at Park City, Utah, Leon Allen, manager of "The King of Tramps" Co., and of the team of Leon and Bertie Allen, received the sad news of his father's death, on Jan. 26, at New London, Wis. Mr. Allen was so far away he could not get home to attend the funeral. The company is on its way to the coast, and is in its twenty-seventh prosperous week.

A NEW PLAY, entitled, "The Powers That Be," by Avery Hopwood, will be produced at the Lambert Theatre, Columbus, O., on Feb. 27.

JACK MARVIN, leading man with the Tom Marks Co., writes: "I have been playing a most successful and pleasant season with the above company, through Canada and the Northwest. I opened with the company July 13, in Duluth, Minn., where we expect to close in April. The weather has been extremely cold. Our three weeks' run in Calgary, Alta., was a record breaker. The company numbers seventeen, including the acting bulldog, Buster, and all are well and happy.

JACK FOWLER writes that he is playing Nebraska, Kansas and Missouri, one, two and three night stands, carrying fourteen people and playing the best city time and small towns on guarantees and first money. The company is securing return dates everywhere they have appeared.

NOTES FROM "A Jolly American Tramp" Co.—We opened at the Curtis Theatre, Denver, Sunday, Feb. 11, to capacity. The season generally has been fair with this company, although many have fallen by the wayside. Roster: H. P. Franklin, manager; E. F. Kline, advance; James Smith, J. V. (Budd) Fagg, Arthur C. Howard, Ed. A. Clark, Ella Le Page, Eleanor Dunbar, Elizabeth Taylor and Gertrude Gales. We will go West as far as Seattle, returning *via* Canada.

CLARENCE AUSKINGS, advance agent for the Tom Marks Stock Co., writes from Saskatoon, Can: "We have been here for three weeks, and are still packing them in every night. We did the largest business that was ever done at Edmonton, Alberta, for two weeks."

NOTES FROM Arlington's Comedians.—Our season continues to be eminently successful, and we are now playing extended engagements in Lead City and Deadwood, S. D. On Saturday night we beat the record that has been held for seven years for repertory at the Lead House. After lent we will start on our Eastern trip. The roster is as follows: Walter Arington, manager; Maurice A. Francillon, representative; C. D. Hatfield, Thos. Pawley, W. Bittner, A. J. Cole, Chas. Cunning, Jack Fraser, Harry Lester, J. Hamilton, Mayme Arington, Ella Bittner, Ollie Lester, Genevieve Cunning and Little Inez, Ody and Helen. THE CLIPPER is a welcome visitor every week.

EDITH DECKER, recently of "The Vanderbilt Cup," who joined Anna Held's Company for the remainder of the season, is to be starred by Florenz Ziegfeld, who states that he had signed a long term contract with her. She will be presented in musical comedy next season.

FLOYD WHITSON and Janet Carew report that they are in their twenty-eighth week with W. F. Mann's "Moonshiner's Daughter" Co., playing the tramp and soubrette parts.

MRS. O. H. P. STEINGER, the mother of Vivian C. Demund, actress, who in private life was Mrs. Robt. Blaylock, and Juanita Russell, of the team of Leslie and Russell, died at her home, 1776 Lyon Street, Des Moines, Ia., on Feb. 2. Five days after Mrs. Springer's death her mother, Mrs. Blackmar, passed away. Both deaths were very sudden.

THE NEW GRAND OPERA HOUSE at Bluton, Ind., is nearing completion, and will be a model of beauty. The ground floor's seating capacity will be eight hundred; stage, wall to wall, fifty-eight feet; depth, thirty-three feet; to rigging loft, forty-two feet; proscenium opening, twenty by thirty feet. The management will be able to handle a good line of attractions, and expect to open in March.

FREDERIC THOMPSON has purchased from the estate of Elmer S. Dundy all the properties and rights of the "Brewster's Millions" company, and all other dramatic productions which have been started under the firm name of Thompson & Dundy. Luna Park and all other open air attractions will be conducted as heretofore, under the name of Thompson & Dundy, while the theatre shows will be under the sole proprietorship of Mr. Thompson.

TOM MARKS STOCK CO., which has been touring the West for the past two years, goes East in March, closing a season of sixty weeks at Marquette, Mich., May 11. There has not been a change in the company since the opening, March 17, 1906. The cast is as follows: Chris Allen, stage manager; Clarence Auskings, agent; George Steers, master of transportation; W. F. Brockenshire, electrician; Ella Marks, musical directress; W. C. Jones, Mona Richmond, Jack Marvin, Irma Lehman, Sam Archer, May Rowe, Harry Codaire, Carrie Garlow, and Tom Marks, proprietor and manager. The company is going East, where it is booked solid for next season.

NOTES FROM Kamberger-Bachman Attractions.—Otto C. Kamberger Jr., manager Kamberger's Theatre, Brunswick, Md., and Harry C. Bachman, manager "The Village School" Co., will next season put out the Kamberger-Bachman Repertory Co. They will play three night stands. The company will carry special scenery, which is now being painted by the Slemmer Scenic Co., of Baltimore. It will also carry six big vaudeville acts. Mr. Kamberger was the principal comedian of the "From Cook to King" Co. for two seasons, and of "A Ragged Hero" Co. for one season.

JOSEPHINE W. RYAN, professionally known as Poly Stuart, is to star in her own musical comedy next season, under the management of J. E. Ackerman. She will carry a complete line of costumes, scenery and a large and beautiful chorus.

JACK T. FORRESTER, who has been playing the leading heavy with Parker & Jersey's "For Her Sake" Co., was obliged to sever his relations with the company and return home, on account of the illness of his wife, known professionally as Dolly Jarvis.

E. JACK DEVINE'S new musical comedy drama, "That Louisiana Girl," will receive its first production late in August, and its route is booked from coast to coast. The English soubrette, Annie May Moss, will be featured, while the cast will include the services of several well known vaudeville headliners. Mr. Devine is spending the Winter at Lansing, Mich.

THE THORN STOCK CO., suporting Bertha Thorn, in high class productions of the latest royalty plays, will be a new organization in repertory in the field next season. Miss Thorn is a well known leading heavy woman, and the plays have been selected with care to place her in pleasing roles in that particular style of acting. The management claims that her wardrobe is the most complete and expensive in repertory, and her gowns will be a distinct feature. Wm. C. Cushman and Louise St. Claire, headliners in vaudeville, under the team name of Cushman and St. Claire, will be featured at the head of a long list of up-to-date specialties. A full line of special paper will be carried for every play. A preliminary season in stock in one of the larger cities will be inaugurated this Summer. The tour will be under the direction of Lewis Thorn.

BOYD BURROW'S DRAMATIC CO. will continue the season playing one night stands. The company has been strengthened by a few changes in the roster.

PROF. ARTHUR L. VON DECK has joined the Empire Dramatic Co. as musical director.

MAE LE ROY informs us that she is having a very pleasant engagement with the Metropolitan Stock Co., which is in its twenty-fourth week, and playing through Kansas, Oklahoma and Indian Territory.

ROSTER OF "The Black Spider" Co.—Jed Carlton, manager; J. G. Stutts, Jack De Costillo, Wm. Mansbarger, Joe Weaver, Mae Weaver Abbott, Aggie Marion Stutts and Neil Higgins. Guy R. Ainsworth is routing and billing agent.

THE SOCK AND BUSKIN DRAMATIC CLUB, of Lafayette College, Philadelphia, produced "The Terrible Trustee," to a crowded house, at the Able Opera House, Easton, Pa., Feb. 18. It was an original two act musical comedy, with libretto and lyrics by Thomas B. Donaldson, and staged under his direction. Thirty students composed the cast and chorus, and the production was handsomely staged and costumed. In the cast were: Messrs. Stevenson, Downs, Glover, Wheeler, Logan, Hensey, Hotchkiss, Maxwell, Stiver and Fee. The club will play out of town dates after the Lenten season.

GEORGE C. TYLER, the executive head of Liebler & Co., has signed a contract with Walker Whiteside, by the terms of which the latter will for a term of years rank as one of the firm's stars, playing wholly in modern dramatic offerings during that period. The initial presentation under the new arrangement, will be made about the first of October, next, when Mr. Whiteside will be seen in a new vehicle in a metropolitan theatre.

KLAW & ERLANGER closed Lulu Glaser's season in "The Aero Club," at the Montauk Theatre, Brooklyn, Saturday night, Feb. 23. On Feb. 25 she began rehearsals of the new play in which this firm is soon to present her, George M. Cohan's "The Small Town Gal," written on similar lines to "Forty-five Minutes from Broadway." A strong company has been engaged to support Miss Glaser. There will be a chorus, and she will appear in musical features. The leading principals of Miss Glaser's new company are: Donald Brian, Fritz Williams, James H. Bradbury, James Marlowe, John D. O'Hara, Lores Grimm, Olive Wyndham, Ada Gilman and Mrs. Louise Real.

AT THE CONCLUSION of their engagement at the Lyric Theatre, March 16, E. H. Sothern and Julia Marlowe will sail for London, Eng., where they open at the Waldorf Theatre on April 15. The entire company will follow the stars on March 25.

BRANDON TYNAN, the young Irish actor, will make his debut as a Belasco star about April 1, New Haven, Conn.

CHAS. FROHMAN has obtained for America, "Miss Hook, of Holland," now being played at the Prince of Wales' Theatre, London, Eng. Mr. Frohman will produce the play in New York in October, with an American cast. Paul Rubens, the author, contracted with Mr. Frohman for his next two musical plays for both America and England. Mr. Frohman has also obtained the American rights for "When Knights Were Bold," a three act farce, which has made a success at Wyndham's Theatre, London.

JOHN C. FISHER'S "Florodora" company arrived safely in Havana, Cuba, and was announced to open there with "Florodora," on Feb. 5, to be followed by "The Runaway Girl," "The Isle of Champagne" and "Wizard of the Nile."

PHIL. EPSTEIN, leader at the Majestic Theatre, has been reappointed as general musical director of the Inter-State circuit of theatres for next season.

ORRIS OBER is visiting her mother, Mrs. J. Ettinger, at Omaha.

ROSTER Edsall Winthrope Stock Co.—De Loss B. Edsall, manager; J. C. Stutphen, business manager; Narciso Alvarez, stage director; Prof. Wm. Sangully, musical director; Joe Bell, master of properties; Edward Abbott, Rex L. Kingdon, L. V. Owen, Narciso Alvarez, D. B. Edsall, Tom Hyland, Jimmie Bratton, Master Clifford Hyland, Nellie Lyons Healy, Martha Edwards, Lotta Hyland, Rhea Bratton and Pearle Winthrope. Vaudeville features include the Three Hylands, the Brattons and Master Clifford Hyland, the youngest of baton jugglers.

CLARA BLOODGOOD has signed a contract whereby she is to be under the management of the Messrs. Shubert for the next three years, appearing next September as a star, under their direction.

LENA ASHWELL, who was compelled to close her season in Chicago about three weeks ago, owing to a nervous breakdown, has returned to England.

MRS. FREDERIC THOMPSON (Mabel Taliaferro) returned last week from a trip to the Florida Keys and the West Indies.

NOTES FROM Trousdale Bros.' Theatre Co., Western.—We are still doing a capacity business through our old territory. In many towns where we have played before we were obliged to turn away many. At Ft. Dodge, Ia., at the Midland Theatre, we broke all records, turning away over five hundred Saturday night. We have had a hard time getting the right people, but we believe that we have now one of the strongest repertory shows in the West. We were obliged to lay off one night at Ida Grove, Ia., on account of the illness of our leading lady.

NOTES FROM THE FONDA COMEDY CO.—Our last CLIPPER ad. got us just the right people. We are still in Canada, and doing a nice business, although the weather has been very cold. Mr. Fonda has bought for himself a nice piece of land at Osgoode Station, Canada, where he will make his headquarters when playing in Canada. Our roster: Chas. S. Fonda, Madame Fonda, Billie Farrell, Billie De Mack and Tommy Bates. All are well and happy, and the pale face man gives us a regular visit every Sunday before services. THE OLD RELIABLE, the actor's friend, is also regularly on hand.

DAVID PROCTOR has been selected to create the leading role in the new play, by Avery Hopwood, co-author of "Clothes." Mr. Proctor has cast his fortune with the Shuberts, and will, of course, play in their houses. He will begin his tour about March 4.

A. A. MEDOE and wife (Nellie Montgomery) have gone abroad for an extended tour of Europe and Asia. They will be absent about one year.

GERTRUDE ARDEN is being featured with Joseph King's production of "East Lynne." The company, we are informed, is playing to very good business over the Julius Cahn, Stair & Havlin and Klaw & Erlanger circuits.

THE COMPANY now playing at the National Theatre, Christiana, Norway, including Mme. Johanna Dybwan, one of the leading actresses of Norway, will make a four months' tour of the United States, beginning next Fall. The company will play Ibsen repertory.

ROSTER OF LOUISIANA MUSICAL COMEDY CO.—Staff: Estes, Francis & Estes, owners, Everett L. Estes, manager; Joseph M. Francis, acting manager; Laurence Bellmore, agent in advance; Geo. Dwyer, electrician; James H. Holland, musical director; Arthur Bell, property man; Daisy Hazeleton, wardrobe mistress. Performers: Arthur Bellman, James Yates, Ben O. Bates, Carrie Fulton, Maud Ellis Ethel Smith, Fred Denno, Geo. Dwyer, Tim Hanley, Prof. Franz and Daisy Hazeleton.

EDWIN DALE, stage manager of the Osman Stock Co., writes: "Am in the twenty-fifth week of my second season with this company, as comedian and stage manager, touring the Southern States. We have enjoyed a very prosperous season so far, and do not expect to close until the middle of June. Our executive staff is: John Osman, sole owner and manager; Roy Dee, business manager; W. H. Hartigan, stage director; Edwin Dale, stage manager; Frank Broadbent, musical director; Richard Altman, master of properties. Our roster: J. R. Barrett, Harry E. Allen, W. G. Rozell, Marguerite Osman, Anna May, Caroline De Vere and Claudie Henderson."

NOTES FROM "THE VILLAGE PARSON" CO.—Since returning to the States, business has been big. At Beloit, Wis. (Manager Wee's home), we did a record breaking business. We have made a number of changes, Arthur B. Lynds, Gus Arthur and Irene Duckett replacing Ben J. Lander, Letta Kiscaden and Edwin Franklin (E. F. Lewis). The company is stronger than ever, and giving the best of satisfaction.

HARRY E. LLOYD is at work on a new comedy, to be called "All Up, All In, All Out."

THE ROGERS BROTHERS have engaged Edgar Smith and Max Hoffmann to write their new comedy. The title is to be "The Rogers Brothers in Spain," and the production is to be made early in the Fall.

ANDREW MACK is to make another visit to the Antipodes this time under the direction of W. M. Wilkison, of the American Stars, who have visited Australia. Mr. Mack's success on the occasion of his visit there a year ago, was one of the most notable. The Australians took a great liking to the young comedian, and his reception in Sydney and in Melbourne was very enthusiastic. During his coming visit he will make a more prolonged tour, remaining in Australia thirty weeks, if not longer. Mr. Mack's present company will be taken over intact. His tour of this country closed in Kansas City, and the company went direct to San Francisco, from whence they sailed. One performance will be given in Honolulu *en route*. The next stop will be at Auckland, where he will make a four weeks' tour of New Zealand, after which he will begin a ten weeks' engagement in Sydney. Manager Wilkison started three weeks ahead of the company.

NOTES FROM the Edsall-Winthrope Stock Co.—This company continues playing to good business in the principal Southern towns. Greenville, Spartanburg and Charleston, South Carolina, were all banner weeks. The Three Hylands, our vaudeville feature, are the talk of the territory we have been playing. Master Clifford Hyland, the youngest baton manipulator in the world, continues to score heavily. Roster: D. B. Edsall, manager; C. J. Sutphen, advance; Narciso Alvarez, stage director; Prof. Wm. Sangully, musical director; Joe Metcalf, properties; Edward Abbott, Rex L. Kingdon, Tom Hyland, De Loss B. Edsall, N. Alvarez, Jimmie Bratton, Jack Leslie, Martha Edwards, Nellie Lyons Healy, Lotta Hyland, Rhea Bratton, Pearl Winthrope and Master Clifford.

FLETCHER SMITH, for the past two seasons with Frank A Robbins' Circus, will not be with the white tops this season, but has signed as general agent with J. W. Shipman's "Uncle Tom's Cabin" Co. under canvas, which will open the season at Homer, N. Y., in May. Mr. Smith has been ahead of the Shipman attractions for five seasons.

FRED BYRNS closed his engagement with the Metropolitan Stock Co., at Guthrie, Okla., Feb. 19, and is visiting his sister.

AIMEE COMMONS is not with the Jordan Dramatic Co., as reported, but is doing the leading soubrette for the Grand Opera House stock, at St. Charles, Mo.

DOT KARROLL writes: "Mr. Cahn kindly canceled my time, at my request, owing to the illness of my manager J. C. Welsh, who is suffering with a complication of diseases, at his mother's home in Northern Michigan."

INGA ORNER sailed Feb. 28, for Europe. She is booked to sing at concerts in Christiana, Norway, and in London.

F. G. MORA is successfully playing the leading juvenile role with the "Girls Will Be Girls" Co.

MARY EDWARDS, who was confined at her home at Bay Shore, L. I., for several weeks, through a nervous breakdown, has fully recovered and will start for the West shortly to resume work. Miss Edwards (Mrs. Frank Ronalds, as she is known in private life), is well known to the old time theatregoers when she was the leading woman for twelve years at the California Theatre.

ROSTER OF Wiedemann's Big "Kit Carson" Show.—Thos. F. Wiedemann, Nellie Wiedemann, Joe C. Gonahue, Eugene Senter, George Vickers, M. R. Smith, Gertie Smith, Claude Smith, Walter Smith, Claude Lamborn, "Butts" Hollingberger, Fred Herniman, Frank Wery, Glenn Cutler, Paul Paulson, E. C. Bellevile, Albert Roseman, Louise Roseman, George Street, Frank Millard, William Prievey, Frank Brown, George Scofield, Earnest Reese, Harry Ferguson, Agnes Oaks, Clarice Dumont, Colorado Cotton, Oklahoma Colt, and Texas Jim West.

THE CARLETON SISTERS are to be featured next season with the Harder-Hall Stock Co. This will be their fourth season with the Myrkle-Harder attractions.

Grease-Paint and Burnt Cork Removed Without the Aid of Cold Cream

It easily, quickly and thoroughly removes all trace of grease-paint, burnt cork or any other make-up, without the aid of cold cream or without the slightest injury to the most delicate complexion, leaving the skin feeling cool, clean and comfortable.

FOR SALE BY DRUGGISTS AND GROCERS

"WASH-UP" MADE EASY

LAVA SOAP

"WILL DO IT"

Used and endorsed by the leading members of every branch of the profession.

We want every member of the profession in the United States, to test the merits of Lava Soap.

Send us your name and address, and we will send you ABSOLUTELY FREE A SAMPLE CAKE OF LAVA SOAP.

WM. WALTKE & COMPANY SAINT LOUIS, U. S. A.

NOTES FROM H. TALBOTT SMITH, business manager for John B. Wills' Musical Comedy Co.—We intend to make a tour of Cuba before we leave, and from all prospects it seems the Spanish theatregoers are going to come *en masse* to each performance. We will play the Marti Theatre for three weeks, then we go across the city to the Payret Theatre where we will stay indefinitely. So far we have done an excellent business in the South, but as they have no S. R. O. signs down this way, and do not know the meaning of them, it would be foolish to say we use this insignificent thing. There are very few American people on the bill. John C. Fisher company is doing nicely at the National.

MABELLE DEAN, of Louis Mann's company, reports that after a short illness, she has returned to her part in "The White Hen."

THE W. F. LEWIS STOCK CO. has closed its Winter season.

WM. H. HARDER, of the Myrkle-Harder Amusement Co., is now in Dr. King's private hospital, at Portland, Me., recovering from a successful operation for appendicitis.

FRANCIS J. MCCARTHY writes: "I am still with Jule Walters' 'Side Tracked' Co., playing the policeman and doing my specialty. I have been meeting with great success in Indiana, Illinois, and now for Iowa, Missouri, Kansas and the golden West."

THE CRAWFORDS (Glenn and Dolly) have joined the Harry Kimmel Co. playing three night stands.

JIMMY DOUGHERTY, who for a number of years was Gus Hill's production, and was musical director for the Smart Set and Black Patti Troubadours, is very ill with pneumonia, at his home in Chester, Pa.

RICHARD C. MADDOX, German comedian, is in his thirty-second week playing the principal male comedy role in "Nettie, the News Girl," and doing his specialty.

Vaudeville and Minstrel.

THE MONKLEYS write: "We are *en route* through the West Indies, with the Flying Jordan's Circus and Vaudeville Company. Our act has been well received everywhere we have appeared. The only thing we miss is news from America. Everybody is well and happy. We open April 1, at the Howard, Boston, Mass."

THE MARVELOUS COWLES FAMILY opened, Feb. 18, on the Wm. Morris circuit, at Lincoln, Neb. They are being featured.

AGNES ATHERTON received a beautiful loving cup on Feb. 16, from Al. Warda and Chas. Willard, at Lima, O.

HENRY AND YOUNG write: "We have just completed fourteen weeks in the leading theatres of the South, with S. S. Baldwin's Co., and met great success throughout the season. We are at present filling time under Keith contracts. Our new eccentric comedy act has met with approval by managers and the public. This week, at the Altmyer Theatre, we were moved from third on the bill to the closing number of a strong comedy show."

THE Two FANTAS, who have been playing clubs and entertainments in New York, since October, opened on the Boom circuit, at Pottsville, Pa., Feb. 25.

JEAN MELVILLE writes that he closed a successful one hundred and six weeks' engagement at the Palace Theatre, Syracuse, N. Y., Jan. 15. Mr. Melville remained in Syracuse until Feb. 11, when he resumed work at the Dewey Theatre, Utica, N. Y., for two weeks, with the Gem Theatre, Lynn, Mass., to follow.

THE JOHNSON BROS. will open their Family Theatre, at 775 West North Avenue, Chicago, Ill., on March 2. It will be one of the finest equipped little theatres on the Northwest side. The theatre will be managed by Dan Trydell.

COBLEY AND CONLEY, "The Piker and the Sport," have added a moving picture machine finish to their act.

JACK ROSS AND SUE LEWIS sailed for England Feb. 13, to fill engagements extending to June, 1908.

J. JACK BONDY writes from St. Paul, Minn., that plans are under way to convert the building formerly known as the Orpheum Music Hall, in that city, into a vaudeville theatre, where high class shows will be given at popular prices. The building will be entirely remodeled, the roof raised and the floor lowered. All the stores now in the building will be taken out, and the entire front utilized for a lobby. The color scheme will, for the interior, be wine red, and brilliantly lighted with electric lights. The theatre, when completed, will be named the Majestic, and will be ready for opening in three months.

LESLIE AND WILLIAMS are playing ten weeks over the Western circuit.

BILLY PARADIS, manager of the Jolly Minstrels, writes: "I have joined hands with my brother, Freddie Paradis, better known professionally as Zeeke. We will be known as the Zeeke Bros., Masquerade Minstrels, and will carry thirty people, with band and orchestra. We open at the Temple Theatre, Lowell, Mass., April 9, and will work New England and the provinces."

MANAGER JAKE ROSENTHAL, of the Bijou Theatre, Dubuque, writes: "I have continued my road vaudeville company, without the loss of a night, since Nov. 28 last. Barney Rosenthal, formerly treasurer of the theatre at Youngstown, O., is managing the road tour, which has been successful. Two double and two single acts are booked with this company for a two weeks' run, playing only one matinee on the trip."

BILLY MORSE, comedian and producer, writing from Aberdeen, Wash., says: "After fifty-four consecutive weeks' work at the Anheuser Music Hall, as principal comedian and producer, I am taking a much needed rest, and go to Los Angeles, Cal., to join my wife (non-professional), who has been spending the Winter there for her health. I will return here in May, and assume my old position."

FLORENCE S. HUGHES, of Al. Reeves' Co., was made a member of the T. M. A., No. 27, on Feb. 8, while playing Pittsburg, Pa.

EDMUND O'CONNELL AND BEATRICE CLARK (nee Goldsmith), produced for the first time on any stage, their new act, "Miss Butt-In," at the Orpheum Theatre, Boise, Ida., week of Feb. 18. The results were entirely satisfactory.

THE following people donated their services to the Logansport, Ind., Lodge of Elks' carnival, on the night of Feb. 20, through the courtesy of Manager Hardie, of the Crystal Theatre: Malin and Malin, Kelly and Kelsey, Edna Howard, Orphans' Bootblack Quartette, Elmer Griffith and Tom Hardie. The carnival was a grand success. The Elks are building a new home, which is going to be a credit to the city.

THE LOCKHART SISTERS, Etta and Phenice, report meeting with big success in their clever act. They were the feature of the bill at the Bijou, Ann Arbor, Mich., recently, and at every performance were compelled to respond to numerous encores, proving decided favorites with the college students of the university in that city.

W. B. WEBB, of the Webb Troupe, writes: "The feat of building a 'human bridge' with five people, and all five doing a complete turn, was successfully accomplished at the Chicago Athletic Club, Feb. 9."

LEVINA AND MILBOURNE write: "We are at present playing on the Indiana and Ohio circuits, for Chris. O. Brown and Wm. Henderson. We are booked solid till April, and also have our park season booked, opening in June. Our act is positively original, and Miss Milbourne does the magic, in burlesque, to Walter Levina's 'Silly Kid,' also using an original burlesque illusion, 'Madam Butterfly.'"

REX FOX, in a novel and excellent act on the slack wire, was among the "first appearances" at the Colonial, New York, Feb. 18. Nellie Wallace, an English woman, in eccentric comedy, also made a successful debut here on that date.

ALICE EMERALD, now in her second season with the Rose Hill French Folly Co., reports meeting with success in her songs and dancing novelty, "The Herodian Favorita."

HARRY ERNEST, manager of the Quaker City Quartette, and his wife (Jessie Ernest, now with the John and Emma Ray Co.) will, at the end of the present season, take a short trip to England, and return in time to occupy their new house, which is now in construction at Richmond Hill, N. J.

DUGGAN AND BATES COMPANY, in the one act comedy playlet, "Mr. Fogg from London," by Francis Owen, is, we are informed, meeting with success. The players include Anna L. Bates, Kathryn Shay and Henry Duggan.

FOLLOWING IS a description of the "finish" of the new act of Mr. and Mrs. Swickard: "At the close of the act Mr. Swickard finds himself in an unpleasant situation, and wants to make his escape in a hurry. Before he goes he manufactures an automobile on the stage, before the eyes of the audience. He uses the furniture. A sofa makes the box, and a big leather seat, the driver's box. Circular table tops are the wheels, and after the job is done, amid the applause and laughter of the audience, the performer leaves the stage in his improvised, and really good looking auto, which actually moves, while he honks the horn and the audience bids him adieu, with much appreciative applause."

ELEANE CAMPBELL has joined hands with J. Gertrude Clarke, and they will be seen next season in a one act playlet, entitled "Do Dreams Come True?" written by Miss Clarke, and staged by Miss Campbell.

THE MALCOMMIS, jugglers, write that they are making a big hit with their new act since their return from Australia. While abroad they were booked for a year's tour in Europe, commencing in 1908.

ETHEL JACKSON writes: "Owing to another person using the name of Ethel Jackson in vaudeville, I will hereafter be known as Ethel C. Jackson."

WAYNE G. CHRISTY left the Wm. H. West Minstrels Feb. 10, to go into vaudeville, having been with the above company for the past three years, as comedian and end man.

NOTES FROM THE KALL-ENGLE CO.—We opened at Syracuse, N. Y., and are playing to good business through New York and Pennsylvania. Roster: Geo. Kall, manager; Eugene Pippin, pianist; Happy Jack Smith, Edward Ripple, Bart Barlone, Eagle Sisters, Mrs. George Kall and Margie Sanford. Harry Sharp is in advance. The "ghost" walks every Saturday night, and THE OLD RELIABLE reaches us always in due time.

THE CHERRY SISTERS will close their season at the Industrial Theatre, Moline Ill. They report that they have had very pleasant and profitable engagements wherever they have appeared throughout the middle West. Owing to Edie Cherry not being very strong since recovering from typhoid fever, they will return to their country home at Cedar Rapids, where they will spend the Spring and Summer.

LE CLAIR AND BOWEN have joined Weber & Rush's Parisian Widows Co. for the rest of the season, to close the olio only.

FRANK MARTIN AND PEARL KING are in their second week at the Elite Theatre, Muscatine, Ia., and report meeting with big success with their Dutch act, entitled "Katherina," in which they introduce buck and wing dancing in big wooden shoes.

THE THREE ZOELLERS write: "We have just finished twenty weeks on the Sullivan and Considine circuit, and the act was featured over the entire circuit. We are coming back to New York City for a few weeks' rest, and are booked solid up to September."

HOWARD AND CAMERON report making a big hit on the Crystal circuit with their acrobatic comedy, singing and dancing. They will open on the Western vaudeville circuit March 11.

CARLE BROWNE COOKE, blackface singing comedian, writes: "I am the youngest dialect performer now appearing in a single act in American vaudeville, and also am the only one impersonating McIntyre and Heath, Bert A. Williams and Ernest Hogan, with convincing success. During my recent engagement at Young's Pier Theatre, Atlantic City, I retained the headline position all week."

CHAS. H. FALKE, late of the musical team of Falke and Semon, has been engaged to take entire charge of the minstrel performances to be given by the Providence Lodge of Elks, Easter Monday and Tuesday nights, at the Providence, R. I. Opera House.

WILSON AND MORAN report the loss of their home by fire, at Mamaroneck, N. Y., recently, resulting in the complete loss of their entire effects.

STEINERT AND THOMAS, in their German comedy act, report great success in every theatre where they have appeared. They start their Western trip shortly, and are booked up to middle of July, by Western Vaudeville Association. Week Feb. 25, they play the Family Theatre, Scranton, Pa., and are engaged, March 10, for the American Theatre, New York, Sunday night concert.

ETTA WELLS, of Newark, N. J., after a stay of four months in the South, is now working through New York State.

WILL AND MAY RUNO have finished seven weeks' work on the Gus Sun circuit, and opened on the John Ammons circuit Feb. 25. They have signed for the Summer with Cooley & Hogan's Boat Show, to present their comedy acrobatic sketch, "The Yap from Olneyville."

EDWARD SANTORO, who has been identified with the team of Santoro and Marlow, has accepted the management of a new theatre in Waukegan, Ill. Harry Hewitt is the proprietor, and it is called Hewitt's Family Theatre. The first week's programme (Feb. 4) listed the following people: Santoro and Marlow, Helen Ogden, Devine and Fuller, Margaret Santoro, in illustrated songs, and moving pictures. Business was very good.

LINDSAY AND HERMES write: "Our all star vaudeville company, for the first time in years, will play at Liederkranz Music Hall, Brooklyn, March 3, at the entertainment and reception given by Geo. Mayer, the son of one of Lindsay & Hermes' comedians. A host of vaudeville people will appear. Afterwards the company will continue on the road. The company consists of: Geo. Lindsay, Edward Hermes, Blake Sisters, Dave Nowlin, Josephine Lindsay and her picks, Joe Mayer, the Hebrew comedian; Martin Abine, monologue; the Gotham Mandolin Club, Columbia Italian Club, in "The Fatal Hour;" Harris and Hall, acrobats, and moving pictures.

C. B. WATSON joined Harry Bryant's Extravaganza Co., week of Jan. 28, doing a sketch with Martha Hableman.

MRS. HARRY BULKELEY has closed with Gus Hill's "McFadden's Flats" Co., and will play dates with her husband hereafter.

A COMMUNICATION from Cape Town, S. A., dated Jan. 22, states that Mike S. Whallen and the McNulty Sisters were the two feature acts at the Tivoli, Cape Town.

LEWIS AND LESSINGTON write: "We are meeting with success down South, here, and we open at the Lyric Theatre, Mobile, Ala., Feb. 18, for the Western Vaudeville Association."

HARRY L. WEST, manager of the West Theatrical Agency and Amusement Co., at Cincinnati, will occupy his new office in the Neave Building, that city, on March 1. Manager West writes: "I have taken THE CLIPPER for over thirty-five years, have never missed an issue, and would be lost without it. For business purposes it can't be beat, and there is no other paper to equal it."

BERNARD L. REICH, for many years known as B. L. Rich, of Buskirk and Rich, will, at the end of this season, retire from active stage work, to assume the position of general manager for the Felix Reich Amusement Attractions.

KENNEDY AND BOYLE, "The Minstrel Boys," are in their twenty-eighth week with Barlow & Wilson's Minstrels, doing ends and their wooden shoe dancing specialty. They report great success with their dancing through the South and West.

WALTER J. GOSSENU writes: "After being in the hospital at Ogdensburg, N. Y., for four weeks, caused by a large weight attached to the asbestos curtain falling from the flies down through the stage into the dressing room, striking me on the foot, injuring it badly, I rejoined my company (Vogel's Big City Minstrels) at Peekskill, N. Y., and am meeting with success, doing an end in the dancing acts."

THE PRIMROSE SISTERS write: "We are working for Western Vaudeville Association, and making quite a hit, with our singing sketch, entitled "The Chorus Girl," written for us by James L. McCabe. Next week we play the Bijou Theatre, Rockford, Ill., with Lafayette, Ind., and Kensington, Ill., to follow.

SAM SHAW, comedian has joined hands with Frank King. The team will be known as Shaw and King, singing and talking comedians.

KARL W. KOCH has just finished successful engagements throughout the West, and opened on the D'Esta & Boom circuit with his new equilibristic acts, which he reports are making good.

STREETER AND BRYAN played in Middletown, N. Y., week of Feb. 18, as a specialty feature with the Tommy Shearer Co.

NOTES FROM LE ROY AND HAZELTON.—We are still out West, and doing nicely in vaudeville. We go to McKeesport, Pa., April 1, where we put on the show for A. W. McKinney's Dreamland Floating Palace. We were with Mr. McKinney last Summer, and he engaged us for next Summer. He will put on a drama and work vaudeville between acts. Have already engaged a large number of our people. We intend making it the best show on the river. There have been a good many improvements on the boat.

GOODRODE, novelty wire performer, reports bigger success than ever for his new act, and he is booking some good time.

ANNA MONTEGRIFFO, mother of Bessie Carroll, Geo. M. Carroll and Lew M. Carroll, well known vaudeville performers, died recently at the age of sixty-seven.

DIAMOND DICK is filling an indefinite engagement at the Louvre, Astoria, Ore.

THE WASHER BROS., boxing migdets, inform us they have had a nice engagement with the "McFadden's Flats" Co. this season.

CHAS. BAKER AND HARRY WARDELL write that they are being featured by Viola Hastings, in her Black Crook Jr. Co.; also that the show is having big business.

THE SENSATIONAL BOISES, recently playing the Shriners' In-door Circus, at Detroit and Grand Rapids, are this week at Light Infantry Circus, Ann Arbor, Mich.

E. C. STRICKLAND, "Musical Rube," writes: "After playing the entire Hodkins circuit successfully, I opened at St. Joseph, Mo., Feb. 10, on the Crystal circuit, for Geo. Ira Adams. I have been very successful in producing my new act, and my imitations on a violin certainly make them 'sit up and notice.'"

LEWIS AND HARR, in a handful of real life, "Along the S'wanee," a down South negro impersonation, open on the Keith & Proctor circuit, at Union Square, this city, Feb. 25. This is the initial presentation of this act in New York, having worked the West and coast the past four years.

HARRY LEE writes from Lamar, Colo., that he has been there since the latter part of January, owing to poor health, and will remain there until April 15. The Lee Stock Co. will open at Aurora, Mo., April 28, for a tour of the Southwest. The company will include a cast of twelve people, and Prof. Ricardo's harp orchestra of four pieces.

MORGAN AND CHESTER write that they are at present on the Sullivan and Considine circuit, opening at the Novelty Theatre, Denver, Feb. 18. While playing Spokane, week of Feb. 4, Madge Chester was made an honorary member of the Spokane Lodge of T. M. A.

THE BRADFORDS, colored singers and dancers, are now in their seventh month as a special vaudeville feature with the Jno. A. Himmelein's Ideals.

GRACE COURTLAND, in her demonstrations in telepathy, continues to meet with success over the Majestic circuit.

CAPT. SIDNEY HINMAN has arrived in the East, after playing several weeks in Texas, the Indian Territory, Kansas and Missouri. Last week he played at Fremont. He will open his new scenic production, "The Burning of the Gen. Slocum," at Coney Island, N. Y., for the Summer season. His life saving dogs will take part in this production.

CLEVER CONKEY has finished a year's work for the Western Vaudeville Association, including the Kohl-Castle and Inter-State time, and is now filling a few dates for Wm. Morris, after which he will play the Nash circuit, followed by the Sullivan-Considine coast time.

CAPT. JOHN HOLTUM writes: "I have arrived at my home, North Oakland, Cal., safe and in good condition, physically and mentally, I hope. At Tucson, Ariz., I met my old friend, Wm. Reed, a veteran vaudeville actor, whom I knew in old England. We had a good time, after being parted for forty years. He has become rich in mining stocks lately, and is sole owner of the Park View Hotel here. I re-entered the profession fourteen months ago, and have made a big hit and big money. Never lost a day from Dec. 1, 1905, until I arrived home, about a week ago. How is that for an old one? But I feel young and full of life, with a good conscience. I am now preparing new cuts, letterheads and new tricks in my line, to astonish the natives in 1907."

MAIDE DAYTELL, who recently filled some good bookings in Pennsylvania, will soon open at Austin & Stone's, at Boston, with some good bookings through New England to follow.

JOSEPH KAISER, who was recently elected chief of the fire department at Jamaica, L. I., is receiving many congratulations from his old professional friends in South Africa and the United States.

NOTES from AL. G. Field's Minstrels.—The success that we are enjoying this Winter is unprecedented in the twenty-two years of the company's history. Standing room only has been the sign for the last month at every house in which we appeared. At our opening at the Lyceum Theatre, Detroit, Sunday afternoon, as well as at night, was to capacity. The Detroit papers praised the splendid work of the advance, which circused the town in the right, old fashioned style.

FRANK L. PERRY, dancing musician, states that he has booked all his time until June, and will rest on his farm, in Minnesota, during the hot weather.

ROWENNA is still with the Harris-Parkinson Co., doing his specialty.

JOHNSON AND WELLS are making a great hit in Europe. At present they are at the Apollo Theatre, Berlin, Germany, where they close the show, at 10.30, with much success. They have been re-engaged for next year.

MR. AND MRS. GEORGE W. HUSSEY have played every Sunday concert in New York and Brooklyn during the present season.

FRED BOWMAN, monologue comedian, who is in his thirteth week with the Anna Eva Fay Co., will play Eastern parks next Summer.

HARRIS AND MERLO, a sketch team, report success with their new act, "The Education of Mrs. Bibbs," last week, at Pendleton, Ore. They put on the Yankee Doodle Girl as well. The washouts on the several railroads in the West has made it hard for performers to fill dates. A NEW YORK CLIPPER is very welcome, but hard to get at these small towns in the wild and woolly West.

HOWARD AYRES write: "I have just added some new numbers to my singing act, which were instant hits. I am still having success with this act, which is composed of the latest song successes."

NOTES FROM the Rhodes Comedy Co.—We report good business through the Carolinas. The S. R. O. is noticeable frequently. All are well and in good spirits.

ROBERT FRANCISCO, comedian, of the Two Franciscos, was a CLIPPER caller during the past week. He stated that the team met with a big success on their Western trip. They played at the Broadway Theatre, Brooklyn, on a recent Sunday evening, and scored a success.

JOHN ST. LEON, of the team of St. Leon and McCusick, is ill and confined to his bed, which compels the team to cancel some of the work they had made over the C. E. Olson circuit. Mr. St. Leon is under the care of the doctor at the White House Hotel, Kansas City, Mo.

CHAS. HILDERKA has dissolved partnership with James Canfield, with whom he has been working the past season, and in the future will work alone. He has signed for the coming season with Lowery Bros.' Show, of Shenandoah, Pa., to do his trapeze and contortion work.

FRED ZOBEDIE, hand balancer, reports meeting with his usual success. Week of Feb. 11 he was at the Dominion Theatre, Winnipeg, Can.

DONOVAN AND ARNOLD sail for England in time to open on the Moss & Stoll circuit in June.

GORTON AND GORTON NOTES.—We have been out twelve weeks in vaudeville. We closed Feb. 9, and are at our home, getting ready for the Spring opening of our circus. Roster: E. F. Gorton, proprietor and manager; Mrs. E. F. Gorton, treasurer; Mitchell Sisters, song and dance; Master Roy, illustrated songs; Ed. Fenton, bars and rings; Gorton and Gorton, magic; Norman Russell, Punch and Judy; Russell Children, wooden shoe dancers.

OWING to a severe illness, Lizzie McKeever has been compelled to cancel all engagements, and is still confined to her home in Chicago, Ill.

THE GOTHAM TRIO, Joe Burry, Fred Coddington and Harry Herbert, report that they have signed a two years' contract with George Homans.

L. TAUB BRIXTON notifies us that he is meeting with big success in his Hebrew character act.

THE ARNOLDS, James and Dottie, have returned to Elmira, N. Y., after thirty-two weeks in the West, with the "Gay Wild Girl" Co.

DRACULA has returned from the coast, after filling an engagement of twenty-five weeks over the Sullivan-Considine circuit which he states was both profitable and pleasant. He opens at Pastor's Feb. 25.

ROBERTS AND RALSTON are on the Bijou circuit through Ohio, and are booked up solid until May.

TOM L. WILSON, who was with the Walter L. Main Show last season, as contracting press agent, has joined the Marvelous Fays. Mr. Wilson was with the Fays for three seasons previously.

LEVITT AND FALLS are in their third week on the Gus Sun circuit. Miss Falls' songs are well received.

NOTES FROM BELLA'S VAUDEVILLE CO.—We are meeting with much success through Southern Minnesota, packing them in, and the local managers are asking for return dates. Through the indefatigable exertions of our manager, Dr. Harry Rella, this company is making a reputation second to none, and is conceded by managers and patrons to be the best vaudeville show on the road. The roster is as follows: Dr. Harry Rella, manager; Mrs. L. Rella, treasurer; Bessie Rella, child vocalist; Bert Johnson, all 'round comedian and dancer; Lynn Carpenter, Swede comedian and monologist; Harry C. Lutz, Dutch comedian, and Prof. Frank J. Flood, the efficient musical director. "The man in white" appears on schedule time, every Sunday, and THE OLD RELIABLE reaches us on Saturday. Every one is well and happy.

KRAFFT AND MYRTLE write: "Miss Myrtle, of this team, was taken ill at Greenville, Tex., while filling an engagement at Lyric Theatre. Mr. Krafft was obliged to work alone for three performances. Miss Myrtle is now convalescent and working in the act as usual. We are well booked, and our act is a hit."

HI TOM LONG writes: "I have resumed vaudeville dates, previous to opening with Cole Bros.' United Shows, where I am engaged as singing and talking clown and manager of the concert."

ETHEL BLANDE (Mrs. Leander De Cordova) was made an honorary member of Troy Lodge T. M. A., No. 27, Feb. 25.

AL. G. AND MAZIE BELFORD write: "We have been playing in and around Chicago for the last three months. Our new act 'A Romance of the Bowery,' is making good. We have signed with a circus for the coming season. Our little girl is just eight months old now, and doing finely. We start East shortly."

WILL H. FIELD writes: "Owing to the closing of Lincoln J. Carter's big scenic melodrama, in which I played the principal comedy part for twenty-five weeks, I am back in vaudeville, only losing one week. I am doing my original act, singing my own songs, and booked up till Summer by the Western Vaudeville Managers' Association."

BARKER AND SMITH are at home until May 1, 1907, rehearsing their new act, "A Great Scheme."

WENTWORTH, VESTA AND COMPANY are a special feature with John A. Himmelein's Ideals, and report meeting with gratifying success everywhere.

THE JOYCES (Francis and Mable), having closed with Wallace's "Peck's Bad Boy" Co., are now playing vaudeville for the Western Vaudeville Association through Illinois, Wisconsin and Iowa.

MYRTLE HEBARD AND DOT WASHBURN, having closed with "The Land of Nod" Co., are now playing vaudeville time, and report making a great hit with their acrobatic specialty.

RICE AND ADAMS, grotesque acrobats, who are with the Great Raymond's Co., this season, state that their act is meeting with success. They will shortly begin a forty weeks' engagement for the Western Vaudeville Association, opening on the Kohl & Castle circuit.

DENNIS MULLEN AND ADELE PALMER were married by the Rev. Dr. Houghton, at the Little Church Around the Corner, on Feb. 24.

ELLA HESS, German vocalist, was married to Alois Paur, vaudeville musician, on Feb. 14, at their home, 159 E. North Avenue, Chicago. Tony and Hattie Zimmerman were witnesses.

MAX FORD, of the Four Dancing Fords, and Josephine Conlogue, professionally known as Josephine Edmonds, of the Kaufmann Troupe, were married on Feb. 14, in Chicago, Ill.

HILL, EDMUNDS AND BABY FLORENCE report that they are playing over the C. E. Hodkins Lyric circuit, and are meeting with great success.

LEE DUFREE (Mrs. John R. Price) closed with Scribner's Gay Masqueraders, in Cincinnati, and will assist her husband in his enterprises.

COLE AND BLONDELL announce that their three and one half year old baby boy is working in their act, and they will be known hereafter as the Cole Novelty Musical Act. They are meeting with big success, being featured wherever they appear.

LA TOSKA informs us that he is now in his seventh week for Goldsmith & Fisher, and doing nicely. This makes his fourth time over the Northwestern circuit since last April.

Barry & Wolford will put on their new act, in one, at Leavenworth, Kan., during week of March 11. It is entitled "Troubles on the Road," and using their own special drop.

DAWSON AND WHITFIELD write that they have been out since February, 1906, and have only lost three weeks, owing to jumps. They have played twenty-seven weeks over the Sullivan & Considine circuit, nine weeks on the George Adams circuit, and are now in their twelfth week of Western Association time, where they are booked solid.

J. C. NUGENT AND CO. are meeting with success over the Western circuit. Mr. Nugent will star next season in "The Rounder," a play, dramatized from his own sketches.

FOR THE opening week at Dreamland, Bradford, Pa., the following acts have been engaged: The Musical Reikarts, Mamie Brown, Harry Dunbney and moving pictures.

NOTES FROM Chas. W. Parker's Own Vaudeville Co.—We opened the new Crandon (Wis.) Opera House, Tuesday evening, Feb. 19, to a full house, and greatly pleased. After the performance Managers Parker and Musgat tendered a banquet to the managers of the Opera House and to the members of their company. The members of the Parker Co. are: The Two Macks, knockabout comedians; Moureau, slack wire equilibrist; Lawrence and West, novelty instrumentalists; G. Elwood Towne and company, mystics and illusionists; May Edwards, "The Girl in Pink;" Davies, sensational aerialists; Harry Stone, newsboy singer; Low Ramon, acrobatic dancer, and Earl Glenn and his Four Rosebud Girls. The staff of the company is: Parker & Musgat, sole owners Chas. W. Parker, business manager; J. H. Musgat, manager; G. E. Towne, stage manager, and Will F. McBain, musical director. The company is touring Wisconsin.

THE infant son of Harry and Mattie Clarke, died at Boston, Mass., Feb. 22, aged five months.

THE ORPHEUS QUARTETTE is now in its seventh week on the Crystal circuit, and meeting with great favor. A. M. Kirkpatrick, bass; R. C. Merritt, first tenor; Guy Wooding, baritone, and H. M. Mills, second tenor. Their new act, arranged and staged by Joe K. Kelly, styled the Four American Jockeys, was tried out at Logansport, Feb. 21, and was a great hit. After three more weeks on this circuit the quartette will go to the coast.

12 CENTS PER FOOT **SELIG FILMS** 12 CENTS PER FOOT

We have one price for our films---TWELVE CENTS PER FOOT---one quality---THE BEST. Our trade mark identifies the most modern methods in producing moving picture films, originality in conception, combined with perfection in photography, representing a standard of quality which was once impossible to obtain at any price.

OUR LATEST "FEATURE" JUST COMPLETE AND NOW READY FOR DELIVERY IS

THE GIRL FROM MONTANA

A story of the Golden West, replete with romantic adventure and thrilling incidents. Some of the grandest scenery of the Rocky Mountains forms the background of this picture, and we believe it will prove the most popular film ever produced.

LENGTH 900ft. Code Word--Affectionate

YOUR PROMPT ORDER ASSURES IMMEDIATE DELIVERY

THE SELIG POLYSCOPE CO., Inc., 43-45 Peck Court, Chicago, Ill.

OHIO.

Cincinnati.—Another chapter of the stormy history of Robinson's Opera House has been written. The experiment of vaudeville, at 10 and 20, failed to yield enough for rentals and salaries. The house is now dark, and the regime of the Crystal Theatre Co. is over. The finish came at the matinee, Feb. 25, when Walter Canfield gave up the unequal struggle. The house was sublet by the lessees, George F. and Luella Forepaugh-Fish, whose administration at the Olympic is most popular and prosperous. There has been some talk of Will S. Heck, of Heck & Avery Museum fame, taking hold of Robinson's, but there is nothing tangible in sight. GRAND OPERA HOUSE (Harry Rainforth & John H. Havlin, managers).—Grace George March 4, in "Clothes." Last week "The College Widow" did quite well. The Lenten blight was on the box office. Dorothy Tennant was as sprightly as ever, and the company was full of ginger. James K. Hackett, 11, in "The Walls of Jericho."

LYRIC (Sam S. & Lee Shubert and Heuck's Opera House Co., directors).—David Proctor comes 3, under the direction of E. F. Bostwick, in Avery Hopwood's political play, "The Powers That Be." Last week Thomas W. Ross was seen in "The Other Girl," in which the varied characters of rector, pugilist and newspaper reporter were portrayed with cleverness. Business was fairly good—not as big as the play deserved. Russ Whytall and Tully Marshall were effective. Master G. Brown's Lumley was especially clever, while the Estelle of Ivy Troutman won for her the admiration of everyone of her auditors. She is pretty, vivacious and a splendid actress. Laura Pierpont, once of the Forepaugh Stock Co. here, who makes her appearance in the last act as Myrtle Merrison, did the little cut out for her in superb style. She was warmly greeted. James T. Powers and "The Blue Moon," which created a local record at Music Hall during the Fall Festival, comes 10.

OLYMPIC (George F. Fish & Luella Forepaugh-Fish, managers).—"The Lost Paradise," will be revived 3-9 by the Forepaugh Stock Co., which has just enjoyed a week of prosperity with that old-time digression of Charles H. Hoyt, "A Bunch of Keys." Walter B. Gilbert was the Grimes of the cast, and Ida Adair the Teddy Key. Edna Elsmere apeared in specialties. "The Banker's Daughter" 10-16.

COLUMBIA (M. C. Anderson & Henry M. Ziegler, managers).—Elfie Fay is the top liner of the bill 3-9. Others are: Simon Gardner, in "The New Coachman"; Preston Kendall, in "Across the Line"; the Four Emperors of Music, Galletti's monkeys, Lizzie Wilson, Eugenie Barker and Mignonette Kokin. Business was good last week, the Four Merkel Sisters and Julius Tannen, being the particular magnets. The entire bill was attractive.

WALNUT STREET (M. C. Anderson & Henry M. Ziegler, managers).—"The Old Homestead" 3-9. Muster Rosen appeared in another edition of "Buster Brown," in which Jack Bell assumed the important role of Tige, and Leila Cautna was introduced as Mary Jane. The play drew largely—both big and little people. "Around the Clock" 10-16.

HEUCK'S OPERA HOUSE (Heuck, Fennessy & Stair, managers).—The Brothers Byrne 3-9, in "Eight Bells." "Custer's Last Fight," with its Indians, war whoops, street parades and brass band, played to big business last week. Charles E. Keane appeared as Buffalo Bill. "Queen of the Highbinders" 10.

LYCEUM (Heuck, Stair & Fennessy, managers).—"For a Human Life" 3-9. Cole and Johnson, the colored comedians, in "The Shoofly Regiment," played to big business last week. Rosamund Johnson, Anna Cook, Sam Lucas and Wesley Jenkins were important factors in bringing out the fun and melody. "The Convict's Daughter" 10-16.

ROBINSON'S OPERA HOUSE.—Dark again. For purposes of record, it may be said that the last bill of the Walter Canfield run was presented by the Leavitts, Mr. and Mrs. Dick Tracy, Maneka Shah, the Five Malverns and Ed C. Hays.

PEOPLE'S (Hubert Heuck, manager). The London Gaiety Girls 3-9. Frank Gotch, the wrestler, met all comers last week and helped enliven the stay of the Champagne Girls. Carrie Ezler and Josette Webb scored a hit in their sketch, "The Actress and the Maid." The Rounders 10-16.

STANDARD (C. B. Arnold, manager).—Phil Sheridan's City Sports 3-9. Last week, Rice and Barton's Big Gaiety Co. put on "Two Married Batchelors." Bert Baker scored heavily in "The Typical Tud," and Aleen and Hamilton proved full of ginger. The Golden Crook Co. 10-16.

THESPIAN GOSSIP.—Agnes Cain Brown is wanted by I. M. Martin as the star of his Chester Park Opera Company next Summer. If negotiations now on are successfully carried out, the Opera Comique Co. will come to present such operas as "The Rose of the Alhambra," "Robin Hood," "The Serenade" and "Red Feather."....Emil Wiegand and Lopis Waldemar Sprague went to Dayton, O., for a recital Feb. 26.....The atre employes of Cincinnati have received a charter from the National Theatrical Mechanics' Association, and organized a local chapter, with forty-two members. These are the officers elect: Charles Schwitzer, assistant treasurer at the Columbia Theatre, president; Harry Richardson, advertising agent of the Columbia and Walnut, vice president; Gus Uchtmann, head property man at the Walnut, financial secretary; George Homer, electrician at the Walnut, recording secretary; Andy Hettesheimer, treasurer at the Walnut, treasurer, and Walter Thompson, bill poster at the Walnut, sergeant at arms. Harry K. Shockley, treasurer at the Walnut, installed the officials. Bessie Berton and Charles Tyler are to appear at the new rink, March 4, in a novel act, on roller skates, entitled "The Matinee Girl and the Professor."....Maclyn Arbuckle and most of the others in the cast of "The County Chairman" returned to New York, as that George Ade comedy closed its season here, after twenty-three week on the road.....The Euterpe Trio, of the College of Music—Sara Comstock, Madge McGregor and Ethel Lewis—gave a concert here during the past week.....Rudolph Gesley, treasurer of the John Robinson Shows, recently came down from Circleville for a look around town.....Pietro Romeo, the Italian baritone, is here preparing for his American debut.....Sol Stephan, of the Zoo, and John Robinson, have returned from Europe.....Mary Hall, of "The Girl of the Golden West," ran home early in the week to visit her husband, Dr. Charles Tabb Pierce.....Robinson's Circus is to spread its canvases, at Norwood, April 15.....

"Smileland" drew a good audience to the Walnut Hills Auditorium.....Isa Van der Stucken, daughter of Director Frank Van der Stucken, of the Symphony Orchestra, made her debut with the German Theatre Co. at the Grand Opera House, Feb. 24, in the role of the younger Leonora, in Paul Lindan's comedy, "The Two Leonoras." She made a splendid impression and was overwhelmed with floral tributes.

Columbus.—At the Great Southern (Wm. Sanders, manager) "The Freedom of Suzanne" drew fairly well Feb. 25, 26. "Too Near Home" pleased good houses 27, 28. Fritzi Scheff, in "Mlle. Modiste," entertained capacity audiences March 1, 2. For week of 4, "The Lion and the Mouse."

SHUBERT (Frank O. Miller, manager).—"The Powers That Be," an original American play, in four acts, by Avery Hopwood, received its initial presentation here Feb. 27, 28, to enthusiastic audiences. The story concerns the love of Burton Clark, a young district attorney, for the niece of a philanthropic franchise grabber F. M. Davis. Clark, by his fearless exposures of graft and corruption, incurs the enmity of Davis and of Chas. M. Buntz, the local political boss. They try to reach Clark through his love for Dorothy by bribes, threats and cajoleries. These means proving unavailing, Buntz sends a woman to blackmail Clark, on the eve of election. This woman, Mrs. Keane, is really Dorothy's mother, she has not seen her child for years and knows nothing of Clark's love for her. Upon discovering it she is about to go away, when Dorothy discovers her. Mrs. Keane leaves her identity unrevealed. Clark and Dorothy are then surprised by Buntz, who threatens to ruin Dorothy's reputation by telling the members of an approaching torchlight procession that he found the girl alone in Clark's room at night. To save Dorothy, Clark consents to write a compromising letter. At the crucial moment, however, Clark seizes and throttles Buntz, and Dorothy escapes. A desperate struggle ensues between the two men, and Clark drags Buntz out on a window balcony and tells the people the truth about him. The curtain falls, to rise almost immediately, revealing the exterior of Clark's home. From the balcony, Clark addresses the audience, who thus become the torchlight procession. In the last act, new complications arise, but Clark finally triumphs over Buntz, and the course of true love once more runs smoothly. Cast: F. M. Davis, Emmett C. King; Jimmie Clark, Albert Latscha; Charles M. Buntz, Edwin Holt; Burton Clark, David Proctor; Jessie Melville, Nesta de Becker; Dorothy Davis, Katherine Mulkins; Mrs. Keane, Anne Sutherland; Aunt Sally, Caroline Newcombe; William, Sidney Mansfield. Virginia Harned, in "Camille," pleased good houses March 1, 2. Thomas Ross, in "The Other Girl," 4-6; the Great Lafayette 7-9.

HIGH STREET (Chas. W. Harper, manager).—"Wonderland" pleased large houses Feb. 25-27. Yorke and Adams, in "Bankers and Brokers," entertained capacity houses 28-March 1. "Me, Him and I" 4-6, "The Phantom Detective" 7-9.

KEITH'S (W. W. Prosser, manager).—A well balanced bill, headed by Windsor McCay, entertained large houses the entire past week. Bill for week of 4: Papinta, Arlington Comedy Four, A. O. Duncan, Dosch and Russell, Gardner and Maddern, Elmer Tenley, Bessie Wynn and Moulier Sisters.

NOTES.—Lee M. Boda, general manager of the Valentine Co., is ill at his home with the grip.....Al. G. Field was here Feb. 27, and presided at the ceremonial session of Aladin Temple, O. M. S.....W. W. Prosser, resident manager of Keith's, stole a march on his numerous friends, and was quietly married to Beatrice Rhoades, of this city, Feb. 28.

Cleveland.—At the Opera House (Harry D. Kline, manager) Fritzi Scheff will have big business week of March 4, as she is very popular here. Robert Edeson drew packed houses, in "Strongheart," last week. Kyrle Bellew week of 11.

COLONIAL (Drew & Campbell, managers).—David Warfield, in "The Music Master," week of 4. The advance sale was the most phenomenal sale that has ever occurred in Cleveland. Every seat in the house for every performance had been sold the morning following the opening day of the sale. Lew Fields week of 11.

LYCEUM (Geo. M. Todd, manager).—James J. Corbett presents "The Burglar and the Lady" week of 4. Charles Howard, in "In New York Town," had good houses last week. "Ruffles" week of 11.

CLEVELAND (Geo. M. Todd, manager).—"When the World Sleeps" week of 4. "A Midnight Escape" drew well last week. "Custer's Last Fight" week of 11.

KEITH'S (H. A. Daniels, manager).—Bill week of 4 includes: "The Futurity Winner," Hamilton Hill, Aerial Smith, Bellman and Moore, Brown, Harris and Brown, Arlington Comedy Four, and Smith and Campbell.

LYRIC (Ed. H. Anthony, manager).—Bill week of 4 includes: Ethel Whitesides and pickaninnies, Mack and Elliott, Herbert, the Frog Man; Three Primroses, and C. Homer Durand and company.

STAR (Drew & Campbell, managers).—The Champagne Girls week of 4. Star Show Girls had good houses last week. London Gaiety Girls week of 11.

EMPIRE (Geo. Chenet, manager).—Boston Belles week of 4. Trocaderos did good business last week. Manchester's Cracker Jacks week of 11.

NOTE.—While playing at Keith's, last week, Ethel Levey received notice that she was no longer Mrs. Geo. M. Cohan, the New York courts having granted her divorce.

Youngstown.—At the Grand (Joe Schagrin, manager) Kathryn Purnell and her stock company closed a week's engagement March 2, with good business in evidence. "In New York Town" 4, lecture course 5, "A Millionaire's Revenge" 6, Mildred Holland 7, "The Wizard of Oz" 8, 9, moving pictures 3.

PARK THEATRE (Will Deshon, manager).—Phil Sheridan's City Sports drew well and pleased Feb. 25-27. Blanche Hall, in "Zaza," March 1; "Ruffles" 2, "Simple Simon Simple" 4, Jane Corcoran 7, "Coming Thro' the Rye" 8, moving pictures 3.

NOTES.—Emma Bunting, the actress, who recently played an engagement at the Grand, was here Feb. 26, to make arrangements with the City Hospital for a surgical operation. While in this city, Miss Bunting (in private life Mrs. Earl Burgess) established herself as a favorite, and her many admirers hope for her early dismissal from the hospital.....The Ohio circuit of theatres, which has recently been organized by Nixon & Zimmerman, will embrace the principal cities of Delaware, Maryland, West Virginia, Ohio and Pennsylvania, and in all probability the head offices will be located in Pittsburg, and will be affiliated with the Reis circuit. The Ohio circuit was incorporated at Columbus, O., and will include theatres at Youngstown (the Park), Norwalk, Akron, Fostoria, Van Wert, Delaware, Canton, Massillon, Canal Dover, East Liverpool, Bellaire, Wheeling and other cities in Maryland and Pennsylvania. It is intended to give these cities the best class of attractions under the new organization.

Dayton.—At the Victoria (G. C. Miller, manager) "The College Widow" drew a large and appreciative audience Feb. 21. Jane Corcoran, in "The Freedom of Susanne," pleased 22. "The Vanderbilt Cup" entertained two good sized audiences, matinee and night, 23. "Too Near Home" drew a fair sized house 25. Coming: Fritzi Scheff, in "Mlle. Modiste," 28. The Modern Woodmen of America have the house March 6. Arthur Dunn, in "The Little Joker," 7.

NATIONAL (Gill Burrows, manager).—"Peggy from Paris" opened to a capacity house, and continued throughout the entire engagement, to good business, Feb. 21-23. James J. Corbett, in "The Burglar and the Lady," came to well filled houses, and pleased, 25-27. "Wonderland," for the benefit of the Dayton police, had large attendance, 28-March 2. Due: "Around the Clock" 4-6, "York State Folks" 7-9.

GRAND THEATRE (Schram & West, managers).—Miles Bros.' motion picture machine of the O'Brien-Burns fight drew well Feb. 28-March 2. Week of 4, vaudeville, including Mattie Hall, Carrie Moore, Ralph Emerson and moving pictures.

NOTES.—Fred Dickson, of Dickson & Talbot, Indianapolis, Ind., owners of the National Theatre, this city, returned home last week, after a two days' visit with his manager, Gill Burrows. After shaking hands with his many friends he left for the Hoosier capitol.....Ray Earl Kummery, a young elocutionist, of this city, made his initial appearance before a home audience at the W. C. A. Auditorium, Thursday evening, 21. Master Kummery made a decided hit with a large audience.....Emma Carus, in "Too Near Home," closes in Columbus, O., 28. After a ten days' lay off they open in New York for a metropolitan engagement.

Mansfield.—At the Memorial Opera House (Harry L. Bowers, manager) Mildred Holland in "A Paradise of Lies," Feb. 20, showed to medium business. Robert Fitzsimmons in "A Fight for Love" had a top heavy house 25. "The Girl of the Golden West," 28, gave satisfaction to fair house. Thomas Jefferson, in "Rip Van Winkle," comes 1. Prof. E. H. Croker's Educated Ponies and Donkeys, March 4-6, as a local policemen's benefit, has a large advance sale.

ORPHEUM (Gus Sun & O. G. Murray, managers).—The week of 25 saw Spilletta Brothers, Mae Mullins, Carl D. McCullough, Mary Andrew, and the four Bragdon Brothers. For week March 4 the bill names: Stevens and Keeley, Don and Dot Ford, Seymore Sisters, Signor Conts, and Miss Andrew.

Akron.—At the Colonial (F. E. Johnson, manager) "Raffles" came to a large advance sale, March 1. "Zaza" comes 4. "The Freedom of Suzanne" 6, "Wonderland" 7, "Coming Through the Rye" 11, "The Girl From the Ranch" 12, "The Vanderbilt Cup" 13, Viola Allen 14, "Josh Perkins" 15, "The Help to the Hurrah" 16.

UNIQUE THEATRE (Achille Philion, manager).—The Boston Belles came to a large advance sale, 2. The Golden Crook 4-6, Fred Irwin's Big Show 11-13, "The Transatlantics" 14-16.

NOTES.—Chas. D. Miller has been appointed treasurer of the Colonial to succeed Ernest J. Lynch.....Uly S. Hill, formerly manager of the Colonial, will manager two theatres at Scranton.....The Show Girl" has been selected by Manager Albaugh to open the New Grand, March 25.

Steubenville.—At the Grand Opera House (C. W. Maxwell, manager) Kathryn Osterman, March 1, in "The Girl Who Looks Like Me," scored a big success, and deserved it. "Human Hearts," 2, had a large house. Kathryn Purnell Stock Co. 4-9. The week is broken on Wednesday, 6, by "In New York Town," for which there is a large sale.

NATIONAL (Wm. Heartsborn, manager).—This popular place drew many large audiences last week, the Great Militair scoring a decided hit. Sid Baxter was the star attraction of the week, his daring feats on the slack wire being the most wonderful ever seen on the local stage. The bill for week of March 4 is equally as strong, and contains: Crane, Lowery and Crane, Lillian Murtha, Love and Rollas, Lucales, Juggling Burks, and illustrated song, by Beach.

Springfield.—At the Fairbanks (C. J. Miller, proprietor) "The Vanderbilt Cup" came to good business Feb. 22. Jane Corcoran, matinee and night, had fair audiences 23. "Too Near Home" pleased 26. Thomas Jefferson 28. Arthur Dunn March 9.

GRAND (Springfield Theatre Co., managers).—"A Pair of Country Kids" came to a pleased house Feb. 22. "A Bunch of Keys" had good business 23. Virginia Harned pleased a good audience 27. "The Burglar and the Lady" 28, "The Powers That Be" March 1, "A Romance of Coon Hollow" 2, Miles Bros.' pictures 4.

ORPHEUM (Gus Sun, manager).—Bill for week of March 4: Four Franks, Inez McCuskar, Tom Mack, the Avoletts, new pictures and songs.

NOTE.—The Lyceum (Charles B. Fisher, manager and proprietor) is dark.

Sandusky.—At the Grand Opera House (Hanson & Albaugh Bros., managers) Kathryn Osterman played a return date Feb. 23, "The Flaming Arrow" did well 27. Jas. J. Corbett March 1. Jane Corcoran 2. Thos. Jefferson 4, "The Dixie Girl" 5, "The Girl of the Ranch" 7, "The Devil's Auction" 8.

MAJESTIC THEATRE (W. C. Dunn, manager).—McKee and Van, Mellene Ray field, Elwood Oliver, Gus and Marion Kohl and moving pictures compose the bill week of Feb. 25.

FAMILY THEATRE (Oscar F. Cook, manager).—The house stock company in repertory, are playing an indefinite engagement.

Toledo.—At the Valentine (Otto Klives, manager).—Bill week of March 3: Al. Carleton, Edwards, Davis and company, Ethel Gilkey, Houdini, Hathaway and Siegel, Norton and Nicholson, and O'Kabe Jap troupe.

LYCEUM (E. R. Kelsey, manager).—York and Adams, in "Bankers and Brokers," were well received Feb. 24-27. "Me, Him and I" 28-March 2. "Wonderland" 3-6.

ARCADE (Abe Shapiro, manager).—Creatore's band Feb. 28-March 2.

EMPIRE (Abe Shapiro, manager).—The Cracker Jacks, 24 and week, proved exceptionally good, good business prevailing. Trans-Atlantics week of March 3.

BURT'S (Earl Karnes, manager).—"The Phantom Detective" was well received Feb. 24-27. "For a Human Life" 28-March 2. "The Gambler of the West" 3-6.

Hamilton.—At the Jefferson (Tom A. Smith, manager) "The Vanderbilt Cup," Feb. 21 had capacity business. "A Bunch of Keys," 24, matinee and night, had good business. Bob Manogoff, the "Terrible Turk," in wrestling exhibition with six contestants, drew S. R. O. 27. "The Mayor of Laughland," March 10. "The Squaw Man" 14, Creatore's Band 16.

GRAND (Ward & McCarthy, managers).—Bill week of March 4: Frances Schwartz and company, Frank E. McNish, Chatham Sisters, Goforth and Doyle, Knoxe and Basseth, Harry Hodgins and Bioscope.

VIRGINIA.

Norfolk.—At the Academy of Music (Otto Wells, local manager) "If I Were King" Feb. 22, 23, did good business. Dockstader's Minstrels March 6. "The College Widow" 8, 9. Marie Cahill 15.

GRANBY (Otto Wells, local manager).—Notwithstanding the Lenten season, business holds up remarkably well. "The Boy Behind the Gun" week of 4.

BIJOU (Abb Smith, manager).—People week of 4: J. Roger Prior, E. H. Roach, Billy Williams, John A. Leslie, Al West, Will H. Lewis, Bertha Holland, Emma Bell, Josie Olinger and Helen Lovett. Business is very good.

ACME (Wilkerson & Manzie, managers).—People for week of 4: Grace Francis, Mamie Dushan, Mildred Cleodora, Alfred Lomas, Rentz and Edwards, Samayoa, and Milt Frankford. Business is good.

AUDITORIUM (J. M. Barton, manager).—Bookings for week of 4: Mille Naomia, Bush and Loyd, Elsie Star, Harvey and Parker, Johnson and Grant, Claudine Randolph and Nell and Adeline. Business is good.

MANHATTAN (Crinnian Bros., managers).—People for week of 4: Lou Leonard, Bertha Hassell, Minnie Irving, the Madderns, Joe Downey and Arthur Lane. Burton and Burgess were a special feature last week. "Triss, or, Beyond the Rockies," as produced under direction of John J. Maddern proved a strong drawing card. Business is good.

HARRY CLAY BLANEY writes: "Will you kindly deny the report of the death of my wife, Kitty Wolfe Blaney. Nearly all of the New York papers published a report of same, and hundreds of letters of sympathy have reached me. I am pleased to say Mrs. Blaney is in excellent health, and has been with me all season, with our play, 'The Boy Behind the Gun.'"

FOR SALE—Show property of all kinds. Large lists for stamp. Learn Ventriloquism in 15 minutes. Send 30c, and I will send instructions, ventriloquist figures, etc. W. H. J. SHAW, Victoria, Mo.

FOR SALE—Handcuff Act, Trunk Mystery, Second Sight Act, Spirit Cabinet, Black Art Outfit, Leg Irons, Galatea, Agn, Magician's Outfit and 100 other bargains. Circulars for STAMP. GEO. A. RICE, 4 Underwood St., Auburn, N.Y.

WANTED To buy, Edison Moving Picture Machine or Cameragraph; also lot of films. State lowest price. N. BINNIX, Bedford, Pa.

LITHOS. ONE CENT EACH. Any style. Send 20 cents for samples. JOHN GORDON, N. W. corner 8th and Walnut, Philadelphia, Pa.

REPERTOIRE People wanted in all lines. Long season. Week stands. Management pays all. Man with P. M., good films; Working Agent, Comedian with specialty, Leading Woman, Gen. Bus. Man. Send full particulars first letter. Rogers & Parent, Newark, New York.

WANTED.—Canvasmen for Lee's Glass Blowers. Must be sober and reliable; all week stands. Top is 40x80. Wages paid every week with GOOD treatment; a year's work to the right ones. Ad. Jack Lee, care of Glass Blowers, Lititz, Pa. Home Ad. West Reading, Pa.

FOR SALE.—Somersault, High Diving Trick Dogs, Trained Doves, Laughing Gallery, Tents, Illusions, Trip Around the World, Automatic Piano, or will exchange for Small Illusion, Marionettes, Magic or Films. PROF. HARRY SMITH, Gratz, Pa.

Calcium Gas and Moving Picture Outfit

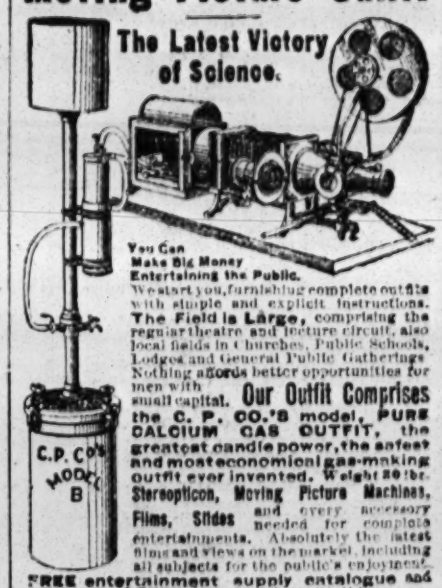

We start you, furnishing complete outfits with simple and explicit instructions. **The Field is Large,** comprising the regular theatre and picture circuit, also local fields in Churches, Public Schools, Lodges and General Public Gatherings. Nothing affords better opportunities for men with small capital. **Our Outfit Comprises the C. P. CO.'S model, PURE CALCIUM GAS OUTFIT, the greatest candle power, the safest and most economical gas-making outfit ever invented. Weight 80 lbs. Stereopticon, Moving Picture Machines, Films, Slides** and every necessary needed for complete entertainments. Absolutely the latest films and views on the market, including all subjects for the public's enjoyment. **FREE entertainment supply catalogue and SPECIAL OFFER** fully explains everything. CHICAGO PROJECTING CO., 225 Dearborn St., Dept. 707, Chicago.

WISCONSIN.

Eau Claire.—At the Grand (C. D. Moon, manager) North Bros. Co. opened a week's engagement Feb. 24, to a packed house. "Red Feather" March 10, 11. "When Knighthood Was in Flower" 12. "The Royal Chef" 14. Ezra Kendall 21.

UNIQUE (Wm. Aymond, resident manager).—Bill for Feb. 25 and week: Helm Children, Della Watson, Creatore, Chas. Marvelle, Wm. Aymond and Lotz Bros.

Oshkosh.—At the Grand Opera House (J. E. Williams, manager) Sunday, Feb. 24, "The Kerry Gow" gave a good show, to excellent business. "The Royal Chef" March 2. Grace Hayward 3, "The Sultan of Sulu" 5.

BIJOU (Jno. F. Lavle, manager).—Week of 25 the feature act is Senor Cardova and his dogs.

THE NEW YORK CLIPPER

THE FRANK QUEEN PUBLISHING CO. (Limited)
PROPRIETORS.
ALBERT J. BORIE,
EDITORIAL AND BUSINESS MANAGER.

SATURDAY, MARCH 9, 1907.

Entered June 24, 1879, at the Post Office at New York, N. Y., as second class matter, under the act of March 3, 1879.

RATES:

Advertisements—$2.80 per inch, single column.

Advertisements set with border, 10 per cent. extra.

SUBSCRIPTION.

One year, in advance, $4; six months, $2; three months, $1. Foreign postage extra. Single copies will be sent, postpaid, on receipt of 10 cents.

Our Terms are Cash.

THE CLIPPER is issued every Wednesday morning. The last four (advertising) pages GO TO PRESS on Saturday at 11 A. M., and the other pages on MONDAY and TUESDAY.

The Forms Closing Promptly, Tuesday at 10 o'clock A. M.

Please remit by express, money order, check, P. O. order or registered letter. All cash enclosed with letter is at the risk of sender.

Address All Communications to THE NEW YORK CLIPPER,
47 West 28th Street, New York.
Registered Cable Address, "AUTHORITY."

THE WESTERN BUREAU

of THE CLIPPER is located at Room 504, Ashland Block, Chicago, John T. Prince Jr., manager and correspondent, where advertisements and subscriptions are received at our regular rates.

THE LONDON BUREAU

Located at 48 Cranbourne St., London, W. C., John H. Carney, manager and correspondent, where advertisements and subscriptions are received at our regular rates.

THE CLIPPER CAN BE OBTAINED, WHOLESALE AND RETAIL, at our agents, Brentano's news depot, 37 Avenue de l'Opera, Paris, France; M. Lilienthal, Frederick Strasse 101 (Terminus Hotel), Berlin, N. W., Germany; Diamond News Co., 97 Prado, Havana; Manila Book and Stationery Co., 128 Escolta, Manila, P. I.; Albert & Son, 137-139 King St., Sydney, Australia.

THE NEW YORK CLIPPER publishes only one edition, and that is dated from New York.

QUERIES ANSWERED.

No Replies by Mail or Telegraph.

ADDRESSES OR WHEREABOUTS NOT GIVEN. ALL IN QUEST OF SUCH SHOULD WRITE TO THOSE WHOM THEY SEEK, IN CARE OF THE CLIPPER POST OFFICE. ALL LETTERS WILL BE ADVERTISED ONE WEEK ONLY. IF THE ROUTE OF ANY THEATRICAL COMPANY IS SOUGHT, REFER TO OUR LIST OF ROUTES ON ANOTHER PAGE. WE CANNOT SEND ROUTES BY MAIL OR TELEGRAPH.

DRAMATIC.

R. R., Oskaloosa.—We have no record of the present whereabouts of the party. Address a letter in our care, and we will advertise it in THE CLIPPER letter list.

"I. O. U.,"
T. J. Q., Centralia.
J. T. H., Cincinnati.
E. R. T., Euson.
A. B. C.,
G. R. G., Eureka, and
B. O. R., Philadelphia. — See answer to R. R., above.

W. C. B., Wellsburg.—Address The Crest Trading Co., 144 West Thirty-seventh street, New York City.

LEROY McH., Newark.—Address S. A. Stephan, Zoological Gardens, Cincinnati, O.

"COLOSSAL."—Make inquiries of showmen who have traveled in the South.

G. D., New York.—Watch our route list each week. He was with Clara Bloodgood's company, appearing in "The Truth," recently in this city.

A SUBSCRIBER.—Watch our route list each week.

A. O. R., Mountain View.—Address Frank Howie, London Theatre, New York City.

A. P. F., New Roads.—Address C. Reichmann, 228 Fifth avenue, New York City.

A. F., Cordele.—The company is not on the road.

J. S., New York.—See answer to A. O. R., Mountain View.

M. S., Neosho.—We never answer queries concerning the reliability of any one.

D. H., New York.—Kitty O'Neill died April 16, 1893, at Buffalo, N. Y.

D. R., New York.—See answer to W. C. B.

MRS. S. H., Fort Worth.—The party was born in 1860.

S. R., Astoria.—1. "Yon Yonson" was written by W. D. Coxey and Gus J. Heege. 2. "Ole Olson" was written by Gus J. Heege.

R. PUB. CO., New York.—Cleo De Merode made her American debut Sept. 27, 1897, at Koster & Bial's Music Hall, Thirty-fourth Street, near Broadway.

CARDS.

J. R., Rochester.—C wins with high and low.

W. H. S., Springfield.—B could not draw cards after his declaration and the discarding by A.

RING.

A CONSTANT READER.—John L. Sullivan held the world's championship from the time he defeated Jake Kilrain, July 8, 1889, until he in turn was defeated by James J. Corbett, Sept. 7, 1892.

FRITZ, Hartford.—See answer to a Constant Reader above. 2. In Denver, Colo.

MISCELLANEOUS.

J. M. T., Ossining.—Our records do not show it.

FLORIDA.

Jacksonville.—Owing to a slight change in the programme, the elaborate new theatre, the Dixie, will open March 11, with the De Wolf Hopper Opera Co. for the opening bill, in a six night engagement, from 11 to 16. The Dixie will be on the Shubert-Belasco circuit, with G. von Palm, of Boston, in charge of the booking. He is at present in the city, looking after the arrangements for the opening, and will not return until about 20.

DUVAL THEATRE (J. D. Burbridge, manager).—Nat Goodwin, Feb. 18, delighted S. R. O. business. Moving pictures, 22-24, drew well.

EDITH AND LEE HANEY, JR., write: "We are being featured through the northwest, and meeting with pronounced success."

OUR LONDON LETTER.

FROM OUR OWN CORRESPONDENT.

Clipper Bureau,
48 Cranbourne St.,
Leicester Square,
London, W. C.
FEB. 23.

The only new play offered this week was "Three Blind Mice," the work of Arthur Law, which had its first performance at the Criterion. The title figuratively describes the three rival suitors for the hand and fortune of a young lady, as charming as she is capricious, who, moved by the pique of feminine resentment at her elderly cousin, for whom she has a secret fondness, failing to reciprocate her affection by an open avowal of his own, accepts as suitor the most feeble of the foolish trio pestering her with their attentions. A way out of the apparent *impasse*, however, reveals itself, owing to the accepted suitor, a middle-aged widower with a ready-made family, being claimed under a dubious engagement by their strong minded governess, who, by force of will and menace, dominates not only the children, but their father into the bargain. The lady, set free, the end is obvious, an embrace of betrothal between the cousins. The play was favorably received.

The future services of Weedon Grossmith have been secured by Frank Curzon, who will present that sterling actor at one of his theatres, in a series of modern comedies. This arrangement starts in the Autumn, when Mr. Grossmith appears in a new farce, by Frederick Londales, entitled "A Worm and Some Early Birds." The second scene of the farce is laid on a yacht. Mr. Curzon has commissioned Mr. Londales to write him four new plays.

The last nights of quite a number of plays at the West End theatres are in order. "The Bondman," at the Adelphi; "The Beauty of Bath," at the Hicks, and "Peter Pan," at the Duke of York's, will be played for the last time to-night. "The Bondman" will be replaced by "The Prodigal Son," Tuesday next; "The Beauty of Bath," at the Hicks, by "My Darling," March 2, and "Peter Pan," at the Duke of York's, by "La Marseillaise," 4. "His House in Order" will conclude its long and successful run at the St. James, next Wednesday, and will be replaced on 7 by "John Glyde's Honor." "The Morals of Marcus," at the Garrick, retires 2, to give way to "Mr. Sheridan," which is to have its *premiere* 6, and "Robin Hood" will be played for the last time, at the Lyric, 8.

Whenever a new play is required for His Majesty's, Beerbohm Tree has decided to produce at that house Louis N. Parker's version of "Joan of Arc." As the play will not be required for some time, Mr. Tree has not made up his mind yet whether or not he will himself take part in it, but if he should decide to do so, he will play the French king, Charles. The part of the heroine will be played by Viola Tree. The story of "Joan of Arc," in Mr. Parker's drama, carries the history of the heroine through the great trial scene and her execution at Rouen.

A new comic opera, entitled "Tom Jones," founded by A. M. Thompson and R. Courtneidge, on Fielding's novel, with lyrics by C. Taylor, and music by Edward German, will be done for the first time at the Lyric on April 18. The cast will include Hayden Coffin, John Morley, Arthur Soames, Dan Roylat, Ambrose Manning, Jay Laurier, Walter Rignold, Reginald Crompton, Harry Cotteil, Harry Weichman, Carrie Moore, Marie Daltra, Dora Rignold, Dorothy Ward, Florence Palfrey, Maud Thornton, Cicely Courtneidge, and Ruth Vincent.

A great deal is expected of "The Gypsy Girl," a new musical comedy, the work of Claude Arundale, which will have its first performance at the Waldorf on March 25. The first act takes place outside of a festive English country hostelry. A meet is in progress, and the lunch is well under way. A bracelet is stolen by a gypsy who slips it into the pocket of a young country girl. She is immediately accused of the theft, but the hero, the son of a schoolmaster, protests her innocence, and he is joined in his belief by others in the party lunching. The second act shows the delights of English fair, and during the act the young country girl, who was accused of stealing the bracelet, turns out to be the stolen daughter of a Colonel Charlton. The title role will be played by a sister of the author, Sybil Arundale, who has been seen in many of George Edwardes' productions at Daly's and the Empire.

Sara Bernhardt has just been appointed, by the French Minister of Public Instruction and Fine Arts, to one of the six professorships of acting at the Paris Conservatoire, with the purpose, it is understood, of enabling him to confer upon her the Cross of the Legion of Honor, which the Council of the Order refused to bestow upon stage players not being members of the Comedie Francaise.

Hubert Henry Davies, the author of "Mrs. Gorringe's Necklace" and "Cousin Kate," is now in Paris, at work upon a new play for Charles Wyndham. He has also arranged to write one for Charles Frohman, which the latter will produce next Winter.

On Monday next business at the twenty-two London music halls, which have for over a month been under the ban of a strike, will be resumed under normal conditions—more or less. On Thursday, of last week, there was a conference between George R. Askwith, who was appointed by the Board of Trade, at the request of Conciliation Board, as arbitrator to settle the disputes between the proprietors and the strikers, Henri Gros, Henry Tozer, Walter Payne, Alderman Mitchell, Edmund Browne and Arthur Roberts. As a result of the meeting the following was issued: "The managers of music halls, in London and the provinces, having had certain matters of dispute with artists, musicians and stage hands in their employ, and all parties having agreed to refer all matters in dispute between them to me, the undersigned, George R. Askwith, and having requested the Board of Trade to confirm such reference, and the Board of Trade having formerly appointed the undersigned to act as arbitrator, and the parties having requested me to issue immediately an interim award upon certain matters necessary to be determined before the hearing of questions of wages and other matters in dispute, I award and declare that on and after Saturday, Feb 16, no artist who is under contract to the above named managers, or has agreed to abide by the result of this arbitration, shall perform at the Scala Theatre or elsewhere, either in violation of any contract or in furtherance and continuance of the present dispute, and that all legal proceedings by any of the managers against any of the artists or any persons concerned shall be withdrawn, and that all artists and other persons holding contracts shall be allowed to fulfill their contracts with the managers, on or from Monday, Feb. 25, upon giving notice of their intention to fulfill their contracts on or before Saturday, Feb. 16, and, further, that all pickets, meetings and issuing of circulars or notices in connection with, or in furtherance of the existing strike, shall forthwith cease." Mr. Askwith opened the arbitration proceedings on Tuesday, and decided that the inquiry should be conducted in private. As by the interim award the return to work of the artists on strike had already been arranged for, Mr. Askwith first concerned himself with the question of reinstatement of the musicians and stage hands. Yesterday Mr. Askwith published a further interim award. After a preamble, the arbitrator states: "I award and declare that all musicians who, in consequence of the strike, are without employment, may forthwith apply for engagements, and upon such application shall be given the vacancies at present existing in the orchestras (agreed at 20 per cent. of those who are now unemployed), and those vacancies which will arise in the course of the rearrangement now in progress, and to be completed by March 11 (agreed at 30 per cent. of those who are now unemployed), and that the said engagements shall be either at the same halls where they were previously engaged, or at other halls, but at no less rate of pay than the rate which they previously received, and that to the remainder of the whole body on strike who may not have been able to obtain engagements on or before March 11, either at music halls or elsewhere, preference shall be given at the music halls concerned in respect of vacancies arising before the publication of my final award. I concur with the agreement of the parties that, for the purpose of absorbing the said musicians quickly and without friction, the managers will supply a list of the managers and the music halls concerned in the dispute, to whom application can be made, and lists of the places vacant, and the number and character of the instruments required, and that the musicians may themselves choose and select by whom from amongst their number application for such places may be made. Any balance of the musicians not absorbed at the end of the proceedings, and prior to the publication of an award upon wages and other questions in dispute shall be referred to me for consideration."

The meeting of the Empire Theatre company, Leicester Square, took place yesterday. It was proposed to pay a dividend of 2 shillings on each 15 shillings paid share, and of 1 shilling, 4 pence on each 10 shilling paid share, respectively, being at the rate of 13½ per cent. per annum.

After their performance to-night at the Alhambra, Mr. and Mrs. Zanzig will leave London for a while to visit the provincial centres. Their engagement has been a most phenomenal one; in fact, a record one in the history of the Alhambra. On Monday next, a new ballet will be seen for the first at this house. It is called "The Queen of Spades," the scenario being by Alfred Curti, and the music by Mario Costa. The "Urbanora" bioscope is showing some new and excellent pictures of Irish life. The film runs fully forty minutes, but the interest in the pictures does not lag for one moment.

Ross and Lewis are in town. They were passengers on the Baltic, which reached Liverpool, after a rather rough voyage, on Thursday. They open at Portsmouth on Monday, and after a few weeks of independant houses, will take up an engagement on the Moss & Stoll tour, which will keep them busy for many months. By the way, this tour, from Easter will permit engagements extending over forty weeks, the Swindon and Reading theatres having been added to the booking. The Creo Brothers were passengers on the Baltic, too, they having returned from engagements in the States.

Foster and Foster opened great at the Empire on Monday. The current *Music Hall* speaks of them as follows: "Newcomers to the Empire this week are Foster and Foster, a couple of entertaining comedians. One of them figures as a concert performer, who is engaged to sing with a celebrated Italian tenor. The latter is prevented from appearing by illness. A tramp then appears who is so hoarse he can hardly speak. The other laughs at the suggestion that he can play and sing. But he can, and a fine tenor, too. Foster and Foster are very welcome." Provincial and continental work has already been offered the new American arrivals in town, and a prolongation at the Empire is anticipated.

Marba and Verity began a four weeks' engagement at the Palace last Monday, and their eccentric acrobatic work made a more than favorable impression on a large audience. Mr. Marba is a comedian a little out of the ordinary run, and is ably assisted by Miss Verity, who has some very pretty and attractive dresses. The Juggling McBans still continue to amaze the Palace audiences with their marvelous club juggling, while Jack Joyce amuses and entertains with his rope work.

Seymour and Dupre sailed for New York Wednesday. They arrived a few days before their departure from Australia, where they played a long and successful engagement for Harry Rickards. Mr. Seymour spoke most highly of Mr. Rickards, and of the manner in which performers are treated by that manager. An Australian engagement is one that should be surely accepted, providing, of course, the terms are satisfactory.

Sam Elton commenced an eight weeks' stay at the Hippodrome, this week, and is creating the usual number of laughs with his comedy work. Hale and Frances, another great laugh producer, are in their last weeks at the same house, after which they will journey to the continent. Prince Kokin joins the bill on Monday next.

MASSACHUSETTS.

Boston. — Ermete Novelli, the Italian actor, makes his first appearance in the United States, at the Majestic, on Monday evening, appearing in repertory. The only other change at the first class houses brings Maxine Elliott to the Hollis Street, in "Her Great Match." Attractions to continue are: Robert Mantell, in Shakespearean repertory, at the Tremont; "The Grand Mogul," at the Colonial; Hattie Williams, in "The Little Cherub," at the Park, and "'Way Down East," at the Boston. "Tom, Dick and Harry," at the Globe, and "No Mother to Guide Her," at the Grand Opera House, are the week stands. The Howard has joined the list of combination burlesque houses, and the Eden Musee will open its doors on Wednesday evening. Business maintained a good average during the past week.

MAJESTIC (A. L. Wilbur, manager).—On Monday evening, March 4, Ermete Novelli makes his initial bow in the United States, then beginning a fortnight's engagement in a varied repertory. The plays for the opening week are: "Louis XI," "Papa Le Bonnard," "The Merchant of Venice," "King Lear," "The Outlaw" and "The Beneficent Bear." Lew Fields and his company departed last Saturday night, after three weeks of capacity business.

HOLLIS STREET (Isaac B. Rich, manager).—Maxine Elliott is here for a two weeks' stay, in "Her Great Match." Her success in this play here, last season, is well remembered, and promises to be repeated. During the past week well filled houses saw Robert Loraine, in "Man and Superman."

COLONIAL (Chas. Frohman, Rich & Harris, managers). — Frank Moulan, Maude Lillian Berri, and all the clever people engaged in "The Grand Mogul," scored a decided hit here last week, and will remain for an indefinite engagement.

TREMONT (John B. Schoeffel, manager).—Robert Mantell opens his second week and final fortnight, on Monday evening, with "Othello" as the bill. The rest of the week will be devoted to "Richelieu," "The Merchant of Venice" and "King Richard III." Large and appreciative audiences ruled last week.

PARK (Chas. Frohman, Rich & Harris, managers). — Hattie Williams, in "The Little Cherub," goes merrily along, packing the house at every performance. This is the fourth week of the still indefinite stay.

BOSTON (Lawrence McCarty, manager). —"'Way Down East" will close its three weeks' visit on Saturday night, 9. Business has been satisfactory. Chauncey Olcott will follow, in "Eileen Asthore."

GLOBE (Stair, Wilbur & Nicolai, managers).—"Tom, Dick and Harry," in which Bickel, Watson and Wrothe are starred, is the attraction, opening Monday afternoon. Last week, Al. Leech, in "Girls Will Be Girls," provided merriment for good crowds. "Texas" will come next week.

GRAND OPERA HOUSE (Geo. W. Magee, manager).—Opening Monday evening, Lillian Mortimer will be seen in "No Mother to Guide Her." She follows "A Man's Broken Promise," which thrilled the big crowds last week. Charles T. Aldrich, in "Secret Service Sam," 11-16.

CASTLE SQUARE (Boston Stage Society managers).—"The Eternal City" will be offered by the stock this week, with Howell Hansel and Thais Lawton in the leading roles. Last week, "The Altar of Friendship" attracted the average good business. "An American Citizen" next.

BIJOU (John Craig, manager).—"Lend Me Your Wife," is presented by John Craig and his stock company this week, following "A Contented Woman," which pleased large numbers of patrons last week. Next week, the final one of the season here, will be devoted to "A Trip to Chinatown," "Prince Karl," and "A Tragedy Rehearsed."

BOWDOIN SQUARE (G. E. Lothrop, manager).—"The Confessions of a Wife," is produced by the Lothrop Stock Co. this week, as a fit successor to "The Roof Garden Tragedy," which attracted filled houses during the past week. For week of 11: "Queen of the Highway."

KEITH'S (B. F. Keith, manager).—R. A. Roberts, in "Dick Turpin," makes his first local appearance this week, heading an excellent bill, which also includes: Rice and Cady, the Aribos, La Dell and Crouch, Wm. Tompkins, Lucia and Viate, Emil Hoch and company, Albertine Melich and her birds, Mayme Remington and "picks," Harry Jolson, Rennier and Gourdier, Ed. Estus, Bob and Bertha Hyde, Bender and Earle, and new pictures. The policy of reserving all seats in the orchestra and first balcony, with no increase in prices, is now in effect.

ORPHEUM (Percy Williams, manager).—This week's well-balanced bill is topped by Josephine Cohan and company, in the sketch "A Friend of the Family." Others are: Nellie Wallace, Fred Niblo, Emma Francis and her Acrobatic Arabs, Kremka Bros., Monroe, Mack and Lawrence, Irving Jones, Potter and Harris, Gardner and Revere, and the kinetograph.

HOWARD (Jay Hunt, business manager).—Commencing 4, this house will present traveling burlesque shows and its own bill of continuous vaudeville. The Cherry Blossoms, of the Empire circuit, are the first visitors, offering two burlettas and an olio including: Gladys Fisher Clark, Lillie Perry, Frank Ross, Bergman, Mahoney and Clark, and Nolen and White. The house bill names: Julia Redmond and company, Three Keatons, Billy Chase, Corbley and Conley, Mullen and Corelli, McGreevy Bros., Gardner Bros., and the Howardiscope.

PALACE (C. H. Waldron, manager).—The New York Stars will make their second visit this week. The olio presents: Maryland Tyson and her English Girls, Birch Bros., Busch-Devere Trio, Tyson and Hume, and Hoey and Cain. The Palace's vaudeville bill includes: Remzetta and Lyman, Reded and Hadley, Kammera and Foley, Mardo, Steele and White, and Al. Levan. The Parisian Widows did well last week.

COLUMBIA (H. N. Farren, manager).—Sam Devere's own company will be here 4-9. "Visitors at the Seaside" and "The Hebrew King" will employ the fun makers, and the specialties are presented by Charles and Alice Schrode, Andy Lewis, McFarland and Murray, Three Mason Sisters, Granville and Mack, and Winifred Stewart. Tuesday evening's wrestling bout will be between Lundon and "Strangler" Lewis Jr. Business was fine with Reilly & Wood's Co. last week.

LYCEUM (G. H. Batcheller, manager).—Rose Sydell's London Belles return for this week's entertainment. Prominent in the company are: W. S. Campbell, Mack and Stuart, Richards and Relyea, Weston Sisters, Coney Island Quartette and Rose Sydell. As an added feature, Zenda, the automobile dare devil, will be seen in hair raising "stunts." Big crowds saw a fine show by Robie's Knickerbockers last week.

AUSTIN'S & STONE'S MUSEUM (A. B. White, manager).—In the curio hall at this popular resort, now in its twenty-fourth successful year, are: Kardoane, "the little strong man;" Bellyea and Effie Lorraine, in "Houdini tricks;" Prince Luka's troupe of wild Cossacks; Caffrey and Grant, physical marvels; Alfonso, human ostrich; Marie De Vere, sword swallower; Trixie and her snakes, Till's marionettes, and Topp's band. In the theatre: Minstrel Maids, introducing Violette Dale, Louise Brandon, Viola Crawford, Ethel Norman, Marie Abbott, Winnie Clark, Cassie French, Lottie Blanchard, Eva De Leon, Florence Keith, Frank Cook, Lew Benedict, Billy Hall, Sam Cole, Waldo Whipple, James Maxwell, Alton, and extra vaudeville by Murray and Alden, Ed. Woods, James West, Vic Delney and his dog, and new motion pictures.

WALKER'S MUSEUM (L. B. Walker, manager).—Lala Coolah is star feature in curio hall 4-9. Others are: Harry Moulton, ventriloquist; Lucretia, sword walker; Cuponti, Royal Hindu juggler, and Prof. Lynch's Punch and Judy. Stage show: Nellie Hartford's Big Burlesque Co. Ollo: Eagan and Hallman, Tiny Davis, Two Anderson Sisters, and Howard's moving pictures.

NICKELODEON (W. H. Wolffe, manager).—Prof. Barclay, hypnotist; Zeledaka, smallest lady on earth, and Prof. Griffin, of the Barnum Show, are curio hall cards this week. Marie Prescott's Burlesquers furnish stage show. Olio includes: Lillian Lane, Edith Farrington, Fanny Weston, Florence Steele, Jennie Hatch, Amy Martin, May Collins, Everetts and Walters, Neil Matthews and pictures.

COMIQUE (W. J. Allen, manager)—."Hooligans of the West," "Ancient Holland" and "Fine Cake" are picture features 4-9. A new set of illustrated songs will be rendered by May Vincent, Mildred Elsa, Alice Fisher, Harry Downing and John MacDonald. Helen Quatey, Katherine Hawkins and Harry Russell will introduce instrumental selections.

NOTES.—Sunday concert bills, 3: *Orpheum*—Harry Bulger and company, That Quartette, Al. Weston and company, John and Louis Bolier, Barrows-Lancaster Co., Eleanor Dorel, Ferry Corwey, McPhee and Hill, and Carson and Willard. *Bowdoin Square*—Herzog-Camaras Sisters, Clifford and Burke, Lydia Dreams, Eckhoff and Gordon, Dora Pelletier, Stubblefield Trio, the Holdsworths, Ariel, Rich and Howard, Burt Marshall, and Fulton and Lardin. *Boston*—Rogers and Yale, Le Clair and Bowen, Humes and Lewis, Kimball and Donovan, Jennings and Jewell, Amos, Nellie Ridgeway, and Columbia Four. *Globe* and *Majestic*—Nichols Sisters, Four Nelson Comiques, Eddie Clark and company, Jane Courthope and company, Mitchell and Cain, Howard and Rutherford, Latina, Hal Merritt, and Keeley Bros.....Dwight Elmendorf will give his last travel talk in Tremont Temple, Saturday afternoon, 9, on "Land of the Midnight Sun.".....In the same hall, on Saturday evening, Marshall P. Wilder will talk on his experiences in Japan. .....Mme. Melba will give a song recital in Symphony Hall, Saturday afternoon, 9.... J. Manley Piper and Albert Blaisdell are this week's illustrated song soloists at the Unique. .....Resident Manager R. D. Robinson, of the Orpheum, has been succeeded by A. J. Duffy, formerly of the Lyceum Theatre, Scranton, Pa. Mr. Robinson goes to New York City as manager of the Colonial.....John F. Crowley, of Crowley and Killeen, was in Boston last week, to attend the funeral of his brother.....The automobile show will be held in Mechanics' Building, 9-16.....Col. White's Minstrel Maids are rounding out their ninetieth consecutive week at Austin & Stone's.....Wallace Goodrich has been chosen conductor of the Cecilia Society, to succeed B. J. Lang, resigned.

Lowell.—At the Lowell Opera House (M. M. Bloom, resident manager) last week the Maude Hillman Stock Co. enjoyed prosperous business. The vaudeville numbers, Jennie Gerard, La Belle Marie, Bailey and Frickett, M. Del Monico, and O'Rourke and Gillian deserved mention. "Piff! Paff! Pouf!!" played to a delighted audience that packed the house Feb. 26. The Robinson Opera Co., in repertory, March 4-9, except 8 when Chauncey Olcott appears.

ACADEMY OF MUSIC (Richard F. Murphy, manager).—The Severin De Deyn Stock Co. gave an artistic presentation of "Salome" last week. The play was beautifully staged, and Bertha Creighton gave a very clever portroyal of the title role. Joseph S. Gillow deserved commendation for his work as John the Baptist. This week, "The Gates of Justice," with Mr. De Deyn in the leading role.

HATHAWAY'S (John I. Shannon, resident manager).—The excellent bills are packing the house every day. Will H. Fox, in his "Paddywhiski" specialty, was one of the big comedy numbers last week. Current: Eddie Clark and Six Winning Widows, Gardner and Vincent, in "Winning a Queen;" the Angelus, Collins and Brown, Marsailles, Luce and Luce, Josie Allen and the vitagraph.

BOSTON (J. H. Tebbetts, manager).—The Gaiety Girls Burlesquers continue to win friends, drawing big business. The skits last week, "Hotel De Astor" and "Finnegan's Reception," were cleverly done. This week, Gaiety Girls, in "The Arrival of Sullivan" and "The Filipinio Maids." Olio: Bella Hill's illustrated songs, Cora Evelyn, D'Elmar Brothers, Mariam Martelle, the Felmar Sisters and the Boston bioscope.

WALKER'S (L. B. Walker, manager).—Nellie Hartford's Female Minstrels gave a good entertainment last week, and business continues very good. This week the Burlesquers will give place to the following vaudeville: Humes and Lewis, Annie Ross, the Great Hall, Jene Melville, Kin Kaid, Annie Walsh, Walsh and Thorne, and the always popular bioscope.

MENTION.—W. W. Sargent will direct the stock opera at Canobie Lake Park Theatre the coming Summer season.....John F. Snow, in advance of the Robinson Opera Co., and Frank Wright, in the same capacity for Chauncey Olcott, were in town Feb. 28.... Ollie Alger is the new treasurer of the Opera House.....Frank Ernest, of Bates and Ernest, and Effie Davis, of Irwin's Big Show, were married evening of Feb. 26, and bride and groom were tendered a reception and supper after the show at the Boston. Mr. Ernest will continue at the Boston until the end of the present season, and Miss Davis (Mrs. Ernest) returned to Irwin's Big Show.

Springfield.—At the Court Square (D. O. Gilmore, manager) the pictures of the Passion Play of Oberammergau, under the auspices of the Springfield Lodge of Elks, Feb. 24, were largely attended. The Clemens Concert Co., 25, did well. The programme was most pleasing. "The Mayor of Tokio," 26, went with a snap. "The Hypocrites," 28, had an excellent cast, which gave a fine presentation of the play. Jessie Millward, Leslie Faber and J. H. Barnes scored hits. "The Man from Mexico" (local talent) March 1, Howe's moving pictures 2, Chauncey Olcott 4, "Coming Thro' the Rye" (third time) 5, John L. Sullivan and company 8, concert by Anton Hekking 13, Lawrence D'Orsay 16.

NELSON (Geo. H. Miller, resident manager).—"The Rose of the Alhambra" March 1, 2, "About Town" 5, Mary Mannering 6, "Brown of Harvard" 7-9, Eddie Foy 15, "The Snow Man" 16.

POLI'S (Gordon Wrighter, resident manager).—A well appointed bill drew heavily throughout the past week. Card week of 4: Sidney Drew and company, Watson's Farmyard, Mansfield and Wilbur, Gracie Hazzard, Bungo and Leo, Carlin and Otto, Willis Family, and electrograph.

GILMORE (J. A. Hennessey, manager).—The Night Owls, Feb. 25-27, had a very attractive chorus, and the patrons found plenty of good humor and wit in it. "The Moonshiner's Daughter" 28-March 2, Roble's Knickerbockers 4-6, "A Wife's Secret" 7-9, Rose Sydell's London Belles 11-13.

MARCH BREEZES.—Marjorie Clifford, formerly with "The Student King" Co., is aiding her townspeople, in Easthampton, in giving an amateur production of "Pinafore." Miss Clifford will play the part of Josephine. .....Jennings and Renfrew, Steve Miaco, John Leick and the Military Octette helped to furnish the entertainment at the Elks' social, Feb. 26.....The Stick Together Club, a social organization, formed among the members of the Night Owls Burlesquers, set down to the festive board, at the Gilmore Hotel, last Monday night, after the performance. These pleasant features are weekly affairs, and are arranged entirely by two of the lady members each week, at which time all show talk is debarred.

Worcester. — At the Worcester (J. H. Lighton, resident manager) week of March 4, Malcolm Williams and his stock company, including Florence Reed, will present "The Frisky Mrs. Johnson." Last week the company produced "Lend Me Your Wife" in a very satisfactory manner. Week of 11, "The Brixton Burglary."

FRANKLIN (J. F. Burke, resident manager). —"The Moonshiner's Daughter" March 4, 5, Chauncey Olcott, 6, in "Eileen Asthore;" "As Told in the Hills" 7-9. James Kennedy appeared in repertory and pleased, last week.

LYRIC (Clayton Legge, manager).—Week of 4 the Clayton Legge Stock Co. will present "The Gainsborough Robbery," which was written by Mr. Legge. Last week this company played "Ten Nights in a Bar Room," to good returns. Maida Reade, of New York, has been engaged as leading lady of this company, and will make her first appearance the coming week.

PARK (Alf. T. Wilton, manager).—Week of 4, The Reilly and Woods' Co., in the musical sketches, "A Night in Atlantic City," and "A Supper for Two." The olio includes: Berg's Merry Six Girls, Henshaw and Franciolli, Daly, the Madman; Cunningham and Coveney, Williams and Allyne, and the Reillygraph. Last week, Tom Miner's Bohemians played to very good returns.

POLI'S (J. C. Criddle, resident manager). —Week of 4. The Military Octette and the Girl with the Baton including: John S. Leik, cornetist; Three Hickman Bros., Kennedy and Rooney, Ford and Swor, the Valdere Troupe, Donat and Bendini, Werden

HANDS RAW WITH ECZEMA.

Suffered for Ten Years—Spread to Body and Limbs—Cured by the Cuticura Remedies.

"I had eczema on my hands for ten years. At first it would break out only in Winter. Then it finally came to stay. I had three good doctors to do all they could, but none of them did any good. I then used one box of Cuticura Ointment and three bottles of Cuticura Resolvent, and was completely cured. My hands were raw all over, inside and out, and the eczema was spreading all over my body and limbs. Before I had used one bottle of Cuticura Resolvent, together with the ointment, my sores were nearly healed over, and by the time I had used the third bottle I was entirely well. I had a good appetite and was fleshier than I ever was. To any one who has any skin or blood disease I would honestly advise them to get the Cuticura Remedies, and get well quicker than all the doctors in the State could cure you. Mrs. M. E. Falin, Spears Ferry, Va., May 19, 1905."

and Gladdish, and the electrograph. Excellent business last week.

Fall River.—At the Savoy (W. F. Mason, resident manager) the Fall River Choral Society presented Haydn's "Spring," Feb. 25, and "Elijah," 26, before large audiences. "As Told in the Hills," 28-March 2, played to good returns, and gave satisfaction. Gage Stock Co. 4-9, "Way Down East" 13, "Coming Thro' the Rye" 15, 16.

ACADEMY OF MUSIC (W. F. Mason, resident manager).—The Fays, in "Thaumaturgy," 25-March 2, delighted large audiences, the vaudeville support consisting of the Spook Minstrels, Arthur Yule, Orisis, and Ollie Simpson, all of whom were good and well received. Lowande's Indoor Circus 4-9, Frankie Carpenter Stock Co. 11-16.

SHEEDY'S (Chas. E. Cook, manager).—With Gardner and Vincent, in "Winning a Queen," as a leading feature, last week, business was excellent. Bill of week of 4: Buster and company, John Birch, Juggling Le Dent, the Exposition Four, Stanton and Modena, Bessie Greenwood, Archer's Five Filipino Girls and cameragraph.

BOSTON (Chas. Schlessinger, manager).—Week of 4: Amazon Burlesquers and olio consisting of Doille Clifford, Bounding Bonds, Anna Perry, Carey and Howard, and Bostonascope. Business keeps up to the usual high standard.

NICKELODEON.—Business was excellent last week, with a pleasing bill. Bill week of 4: Ruth Clark, Chas. Allen, Dennis and Berwick, McDade and Welcome, and optiscope.

Taunton.—At the Taunton Theatre (Cahn & Cross, managers) Nell Burgess, in "The County Fair," came to good business Feb. 26. Lowande's Indoor Circus, 28-March 2, gave excellent performances. "Girls Will Be Girls" 4, Frankie Carpenter Co. 5-9.

Holyoke.—At the Opera House (James H. O'Connell, manager) the Clara Clemens Concert Company appeared Feb. 26, and pleased. Moving pictures of Passion Play, under the auspices of Holyoke Lodge of Elks, March 4; Chauncey Olcott 5, "Girls Will Be Girls" 8, John L. Sullivan Co. 9, Mary Shaw, in "Alice Sit-by-the-Fire," 12; Howe's moving pictures 13, Stetson's "Uncle Tom's Cabin" 16.

EMPIRE (T. F. Murray, manager).—"The Moonshiner's Daughter," Feb. 25-27, and the New York Stars, 28-March 2, had good business. "A Wife's Secret" 4-6, the High Rollers 7-9, "No Mother to Guide Her" 11-13, the Morning Glories 14-16.

Lynn.—At the Lynn Theatre (Frank G. Harrison, manager) Daniel R. Ryan and company played to fine business last week. "Quincy Adams Sawyer" March 4-9.

AUDITORIUM (Harry Katzes, manager).—All performances the week closing 2 were attended by large audiences. This week: Beatrice McKenzie and Walter Shannon and company, Keeley Brothers, the Two Kings, Young America Quintette, the Four Nelson Comiques, Joe Demming, Edward Keough and company, and the vitagraph.

GEM (C. W. Sheafe, manager).—Business is fine. This week: Joe Raymond and Mae Roberts, the Brand Sisters, Sadie and Laura; Rando, N. J. McEachon, the Cannons, Jack and Gilda, and the moving pictures.

SALEM THEATRE, Salem (Geo. H. Cheetham, manager).—The American Opera Co. did good business last week. Daniel R. Ryan Co. 4-9.

Lawrence.—At the Opera House (Julius Cahn, manager) the Elmer Stock Co. last week had good business, except Feb. 27, when "Pif! Paf!! Pouf!!!" was seen to good advantage. Shepard's moving pictures did good business March 3. "Alice Sit-by-the-Fire" 4, "The County Fair" 5, 6, "The Lost Sheep" 7, "East Lynne" 8.

COLONIAL (J. Fred Lees, manager).—Business continues big. Booked week of 4: Felix, Barry and Barry, Mr. and Mrs. Mark Murphy, Ferry Corwey, Cook and Sylvia, Zinell and Bootell, Murray K Hill, Gartell Bros., and the moving pictures.

New Bedford.—At the New Bedford Theatre (Wm. B. Cross, manager) Roe Stock Co. opened to good busines, Feb. 26. Maude Hillman Co., March 4-9

HATHAWAY (Theo. B. Baylies, manager).—Bill for week of 4: That Quartette, The Kinsons, Kraneman Bros., Connolly Sisters, Zara and Stetson, Pauline Saxon, Jane Courthope & Co. and the Vitagraph.

SAVOY (Wm. H. Shine, manager).—Every performance (including the Sunday concerts) finds every seat filled. For week of 4, a new line of moving pictures and vaudeville.

PENNSYLVANIA.

Philadelphia.—The owners of the Garrick Theatre threw a bombshell in the Klaw & Erlanger camp last week by notifying them that permission would not be granted to turn the Garrick from a dramatic to a vaudeville house. Former Attorney General Carson, who represents Mrs. Anne Weightman-Walker, the owner of the building, in his letter to Klaw & Erlanger states that an injunction will be applied for on the ground that such a change would convert a theatre identified with the legitimate drama and plays of the highest character into that which is recognized as a distinctively lower type of performances. The Garrick was scheduled to be opened as a vaudeville house on April 22, but this action will probably result in a change of plans.

LYRIC (Messrs. Shubert, managers).—The first local presentation by Mrs. Fiske of "The New York Idea," takes place 4, for a two week's stay. The supporting company is headed by John Mason and George Arliss. "The Blue Moon" departed March 2, after a fortnight of good returns.

CHESTNUT STREET OPERA HOUSE (Nixon & Zimmerman, managers).—"The Rogers Brothers in Ireland" are here for a two week's stay, beginning 4. Annie Russell, in "A Midsummer Night's Dream," drew large and appreciative audiences last week.

GARRICK (Frank Howe, Jr., manager).—Otis Skinner's abilities are well displayed in "The Duel," which attracted fine audiences last week, and which continues until 9. Walter Hitchcock and Charles Walcot give the star excellent support. Grace George, in "Clothes," 11.

BROAD (Nixon & Zimmerman, managers).—Wm. Gillette, in "Clarice," is in his final week, beginning 4. He repeated his last season's successes in the role, and was the recipient of much applause from fine audiences last week. "The Hypocrites," 11, for two weeks.

WALNUT (Frank Howe Jr., manager).—"His Honor, the Mayor," begins, 4, the second week of an indefinite stay. Last week's audiences found the show highly entertaining, the efforts of Harry Kelly and Janet Priest being particularly noteworthy.

PARK (F. G. Nixon-Nirdlinger, manager).—Fiske O'Hara, in "Mr. Blarney from Ireland," begins his second and final week 4. Last week big crowds enjoyed the star's acting and singing. "Little Johnny Jones" follows.

GRAND OPERA HOUSE (G. A. Wegefarth, manager).—"In Old Kentucky" comes 4. Lew Dockstader and his band of minstrels found warm welcome, to a succession of capacity houses, last week. The star's specialty was, as usual, the big feature. "In New York Town" 11.

GIRARD (Miller & Kaufmann, managers).—"Nellie, the Beautiful Cloak Model," 4-9, following a week of big returns done by "The Cow Puncher." Billy Clifford, in "The Jolly Baron," next.

PEOPLE'S (F. G. Nixon-Nirdlinger, manager).—"Across the Pacific" is due 4. "The Four Corners of the Earth" was sufficiently thrilling to be enjoyed by large crowds, week ending 2. "At the Old Cross Roads" 11.

BLANEY'S (J. P. Eckhardt, manager).—"The Governor's Pardon" is scheduled for week of 4. "Parted On Her Bridal Tour," which had its first local view, 26, scored an emphatic hit, to big patronage. "Behind the Mask" 11.

NATIONAL (J. M. Kelly, manager).—The Smart Set, in "The Black Politician," has its first local view 4. "At the Old Cross Roads" was received with much favor last week. Joe Welch, in "The Shoemaker," 11.

HART'S (John W. Hart, manager).—"Big Hearted Jim," 4, following a week of satisfactory business done by "Marching Through Georgia." "A Woman of Fire" next.

FOREPAUGH'S (Miller & Kaufmann, managers).—"A Woman of Fire" 4-9. "A Message from Mars" was enjoyed by fine houses the previous week. Joseph Santley, in "Billy, the Kid," follows.

STANDARD (Darcy & Speck, managers).—The stock revives "The Curse of Drink" the current week. The trials and tribulations of "Only a Shop Girl" were followed with tearful interest, by crowded houses, last week. "Dora Thorne" 11.

KEITH'S (H. T. Jordan, manager).—Robert Hilliard, in the playlet, "The Man Who Won the Pool," heads a meritorious bill the current week. Others are: The Three Dumonds, George H. Wood, Pat Rooney and Marion Bent, the Musical Johnsons, Sherman, De Forest and company, Mr. and Mrs. Truesdell and company, Fortune and Davis, Alice Taylor, and the kinetograph. Business continues big.

BIJOU (George W. Rife, manager).—The Merry Maidens are in attendance 4 and week. Their numbers include: Sam Rice, Farrell Bros., Patti Carney, Johnson and Jerge, Edyth Murray, Burton and Burton, and Ward and Raynor. Sam Devere's company enjoyed prosperity last week. The Parisian Belles 11.

LYCEUM (John G. Jermon, manager).—Rice & Barton's Co., 4, with an olio including: T. F. Thomas, John E. Cain, Henrietta Wheeler and Patton and Van. The Jersey Lillies bloomed on fine audiences last week. The Night Owls 11.

CASINO (Elias & Koenig, managers).—Hyde's Big Show, in "A Game of Chance" and "Fun at Coney Island." Vaudeville numbers enlist the services of Charmion, Adams and Drew, the Bennetts, World's Comedy Four and Kaufmann Bros. The Behman Show played to big business last week. The Parisian Widows next.

TROCADERO (Fred Willson, manager).—The Innocent Maids will disport themselves week of 4. They will be seen in the burlesques, "The Geezer" and "Happyland," with specialties by Smith and Champion, the Sevons, Sadie Huested, Hughes and Hazleton, and the Hills. The Dreamland Burlesquers gave a superior show, with twelve capacity houses in attendance, last week. Dave Marion had them going from start to finish, in the comedy feature of the show.

ELEVENTH STREET OPERA HOUSE (Frank Dumont, manager).—The burlesque of "Peter Pan" has made a renounced hit and is continued in the bill in addition to the skits: "Joining the G. A. R." and "Forty-five Minutes from Camden." The first part continues to be a big feature with the crowds that attend with unfailing regularity.

EMPIRE, Frankford (James L. McKay, manager).—The bill the current week consists of "Doomsday" the big electrical spectacle, Palardaux and Bohme, Wixon and Eaton, Wm. H. Smith, Helen McLaughlin and Elmer Truitt. Two shows a day being put on, with big houses in attendances.

NINTH AND ARCH MUSEUM (T. F. Hopkins, manager).—Carroll, the man with the steel skull, is featured the current week, in the curio hall, in addition to Mlle. Theo. snake charmer; Raymond's marionettes; Hashash, whirling dervish; C. V. Lee, magician; Boyce Bros., bag punchers, and Sylow, contortionist. In the theatre are: Larke and Adams, Georgette, Casper and Clark, James Clemons, Henry and James, and Lubin's cineograph. Business was fine last week.

BOX TON (Lillian Tyson, manager).—Bill week of 4: Lois Worden, Shane and Dandy, Baby Hortese, Nadje Vincent, Florence Summir, the Carleton Operatic Troupe, and moving pictures.

NOTES.—Charles L. Gill, treasurer of the Standard, is recovering from an attack of tonsilitis.....Musical organizations that have been booked for Willow Grove Park for the coming Summer season are: Walter Damrosch and his New York Symphony Orchestra, from May 25 to June 14; Arthur Pryor, June 15 to July 5; Victor Herbert, July 6 to Aug. 8, and Sousa, Aug. 9 to the close of the season on Sept. 2.....Frederick Leopold, treasurer of the Broad, has his benefit March 18, with "The Hypocrites" as the attraction....."Herr Lohengrin" is the name of the Mask and Wig Club's burlesque to be produced at the Chestnut Street Opera House during Easter week.... Andy Lewis, of Sam Devere's Co., playing at the Bijou last week, was obliged to retire from the show and is being treated for catarrhal pneumonia at the Jewish Hospital .....The Chestnut Street Opera House Co., with a capital of $10,000, was granted a New Jersey charter last week. The incorporators were Frank G. Zimmerman, Fred Berger and Thomas M. Love. This completes all of the Nixon & Zimmerman local enterprises that now have separate charters.

Pittsburg.—At the Nixon (Thos. F. Kirke Jr., manager) Viola Allen March 4-9. Last week Maude Adams, in "Peter Pan," packed the house to the capacity, at advanced prices, and gave one of the best shows she has yet appeared in. "The College Widow" 11-16.

BELASCO (J. A. Reed, manager).—James T. Powers, in "The Blue Moon," 4-9. Last week "The Tourists" played to satisfactory business, and gave a good show. "The Light Eternal" 11-16.

GRAND (Harry Davis, manager).—This week's bill includes: Edward Connelly and company, in "Marse Covington," Hyams and McIntyre, Mary Norman, Spook Minstrels, Mosher, Houghton and Mosher, Rogers and Deely, Reiff Bros., Three Roses, Dora Martino, Barr and Evans, Leila Taylor, Kennedy and Wible, Philbrook-Reynolds and the cinematograph. Last week's bill played to capacity business, and the patrons were given a high class entertainment.

ALVIN (R. M. Gulick & Co., managers).—S. Miller Kent, in "Raffles," 4-9. Last week: "The Wizard of Oz" played to capacity business, and pleased. "Wonderland" 11-16.

BIJOU (R. M. Gulick & Co., managers).—"$10,000 Reward" 4-9. Last week "Nellie, the Beautiful Cloak Model," played to good business, and pleased. Selma Herman, in "Queen of the Convicts," 11-16.

BLANEY'S EMPIRE (N. C. Wagner, manager).—This week, "The Convict's Daughter," featuring Frank Harrington. Last week "Around the Clock" played to satisfactory business, and pleased. "Gay New York" 11-16.

GAYETY (Jas. E. Orr, manager).—Irwin's Big Show 4-9, headed by Rice and Prevost. Last week the house was sold out daily, John L. Sullivan being the big attraction with the Golden Crook Burlesquers. Jersey Lilies 11-16.

ACADEMY OF MUSIC (H. W. Williams Jr., manager).—The Star Show Girls 4-9, featuring Cunning, the jail breaker. Others are: The Zonave Girls, the Roller Skating Girls, and the Woman with the Dreamy Eyes. Last week Yankee Doodle Girls played to the usual good business, and pleased. Champagne Girls 11-16.

Harrisburg.—At the Lyceum Theatre (M. Reis, manager) "The Prince of Pilsen," with Jess Dandy, was an S. R. O. attraction 27; and "The Isle of Bong Bong," with John Ransoe, not only played to S. R. O. records but many were turned away. The new attractions: Francis Wilson, in "The Mountain Climber" March 4; Chester De Vonde 5-9.

!!! OUR SUCCESS !!!
Has produced a lot of IMITATORS, so BEWARE!!! We furnish a solid GUARANTEE with all work. One Parody FREE, and List of Acts, for Stamp.
International Vaudeville Supply Co.,
1 College Place, Buffalo, N. Y.

NOTES.—Negotiations are still pending for a new theatre site.....Lew McCord, of the Lew McCord Co., who has been resting at his home here, left 9, for St. Louis, where he will resume his vaudeville engagements. He had as his guest 28, F. E. Bailey, of Binghamton, N. Y.....Herbert E. Lynch, for the past three years treasurer of the local theatres, was transferred to Shamokin, Pa., where he will manage the new Reis Theatre at that place, formerly the G. A. R. Opera House. Samuel Kuebler will succeed him as treasurer here.....The Clay Baker," played a return engagement at the Middletown Auditorium 1, to big business.

Altoona.—At the Mishler (I. C. Mishler, manager) "The Isle of Bong Bong" had large audiences at both performances Feb. 26. Earl Burgess Stock Co. March 1, 2, May Irwin 4, Mary Emerson, in "His Majesty and the Maid," 5, 6; "The Woman in the Case" 7, Ill Henry's Minstrels 8, Annie Russell, in "A Midsummer Night's Dream," 11.

ELEVENTH AVENUE (I. C. Mishler, manager).—Big business week of Feb. 25. The Earl Burgess Stock 25-28, Parisian Belles Burlesquers March 1, 2, Guy Stock Co. 4 and week.

GRAND (Silverman Brothers, managers).—Business last week was good. Bill week of March 4: Siddon Bros., James and Parker, Barry and Dunn, and Jack Liebfreid, in illustrated songs, and the moving pictures.

NOTES.—"The Isle of Bong Bong" was presented at the Academy of Music, Tyrone, 27.....Arrangements are being perfected for the appearance of the Barnum-Bailey Circus in Altoona, April 29.....Jewell's Manikins were billed for the Lyric week of Feb. 25, and were an attraction at the Eleventh Avenue and the Mishler with the Earl Burgess Stock.....Manager Cool, of the Lyric, knew nothing about his theatre being burned until his arrival here Monday morning, 25, when he heard the newsboys announcing it. There is no doubt but that the Lyric will be promptly rebuilt, as the property is too valuable to lie unimproved. As no suitable place could be secured to complete the season the employees of the house are leaving for their homes. They are mostly from Canton, O.

Scranton.—At the Lyceum (Uly S. Hill, manager) "The Prince of Pilsen" March 6, "In the Bishop's Carriage" 9. "Under Southern Skies" came 2, matinee and evening, to good houses.

ACADEMY (Uly S. Hill, manager).—The Earl Burgess Stock Co. week of 4. "Young Buffalo, King of the Wild West," 28-March 1, was well received.

STAR (G. Nelson Teets, manager).—The Nightingale Burlesquers week of 4. The Tiger Lilies, the past week, had good business.

FAMILY (H. R. Smith, manager).—Week of 4: Harry Clibs and company, Whitley and Bell, Burns, Morris and company, L. Byron Eynon, Gilmore Sisters, and Jack Irwin. Business continues fine.

NOTE.—A. J. Duffy, manager of the Lyceum and Academy, left March 1 to assume the management of Keith's Boston Theatre. He is succeeded by Uly S. Hill, who comes from the Colonial Theatre, Akron, O.

Reading.—At the Academy of Music (John D. Mishler, manager) "The Girl from the Ranch" Feb. 26, Wilton Lackaye 27, Francis Wilson 28, "Happy Hooligan" March 1, "Human Hearts" 2, "At the Old Cross Roads" 4, "The Isle of Bong Bong" 5, "A Message from Mars" 6, Billy Kersands' Minstrels 7.

ORPHEUM (Frank N. Hill, manager).—Bill for week of 4 includes: Wm. H. Murphy, Blanche Nichols and company, "A Night With the Poets," the Great Elverton, Besnah and Miller, Casting Dunbars, Lawrence and Harrington, and Eddie Mack. Excellent business continues.

GRAND OPERA HOUSE (Nathan Appell, manager).—"Hans and Nix" drew crowded houses Feb. 25-27.

BIJOU (Updegraff & Brownell, managers).—Bob Manchester's Vanity Fair Co. and Rose Hill's English Folly Co. divided the past week, to good business.

Norristown.—At the Grand Opera House (Chas. M. Southwell, manager) Partello Stock Co. pleased good business week of Feb. 25, in the following bills: "The College Girl," "The Ranchman's Daughter," "For a Woman's Sake," "The Admiral," "Faust" and "Dr. Jekyll and Mr Hyde," "A Mesage from Mars," March 4, "The Lion and the Mouse" 6, Y. M. C. A. course 7, "The Gibson Girl" 9, the Smart Set 12, "Human Hearts" 13 "The Isle of Bong Bong 15.

NOTE.—Samuel C. Mott, one of the best known men in the profession, and ex-manager of Jeffries, is now ahead of "The Lion and the Mouse" Co., and reports record breaking business wherever the show is playing.

Carbondale.—At the Grand Opera House (Geo. W. Lowder, manager), week of Feb. 25, the May Hillman Stock Co. gave ten repertory bills, to well pleased audiences, and did good business, considering the Lenten season. "Under Southern Skies" came to fine business March 1, and sustained the good impression made last year. Hadley's moving pictures March 4.

FAMILY (F. L. Blair, manager).—During week of Feb. 25, three performances daily, to crowded houses. The following named features were in evidence: Prof. Wm. Kemp, in "William Tell;" Hanley and Valesco, presenting "The Wrong Flat;" Kennedy and Wible, clever entertainers; the Floods, novelty ladder balancing; Siegfried, marvelous monopede; Al. Bothner, in illustrated songs, and kinetograph.

Lancaster.—At the Fulton Opera House (Chas. A. Yecker, manager) "The Girl from the Ranch" did well, Feb. 25. William V. Mong, in "The Clay Baker," had good house, 27. Francis Wilson, in "The Mountain Climber," pleased a large audience, March 1. Viola Allen, in "Cymbeline," played to a crowded house, 2. The Taylor Stock Co., repertory, 4-9, except 7, when "The Isle of Bong Bong," is booked.

FAMILY (Ed. Mozart, manager).—Current attractions include: Three Dierickx Bros., Terry and Elmer, Dainty Primrose and company, the Tanakas, Lowe, xylophonist, Thomas R. Curtis and company, and moving pictures.

Erie.—At the Majestic (John L. Gilson, manager) Ben Greet's Players, Feb. 26, were favored with good attendance. Mildred Holland, March 1, in "A Paradise of Lies," gave great satisfaction to large attendance. "Simple Simon Simple" came to paying business March 2. M. P. Wilder 5, "The Wizard of Oz" 6.

PARK OPERA HOUSE (John L. Gilson, manager).—Vance & Sullivan Co., in melodramas, last week, were favored with large business, at cheap admission. Emma Bunting Co. 4-9.

Hazleton.—At the Grand Opera House (Geo. Albert Haley, resident manager) Taylor Stock Co., week of Feb. 18, gave seven performances of repertory of popular plays, to good business. "At Piney Ridge" 23. "The High Flyer" 28, "The Lion and the Mouse" 29. "The Prince of Pilsen" March 4.

FAMILY THEATRE (Knoblauch & Hersker, proprietors).—The bill for week of 25 included: C. Nelson Camps' scenic and electrical production, "The New World;" Prof. Dodd and dog, "Nigger;" Ver Valin and Robinson, Lew Welsh, Charles Harleton, in illustrated songs, and the kinetograph.

LUNA DREAM (Freeman & Goodman, proprietors).—Gerod and Rich, Edith St. Clair, Chas. Waterhouse, in illustrated songs, and the kinetograph was the bill week of 25.

Williamsport.—At the Lycoming Opera House (L. J. Fisk, manager) "The Lion and the Mouse" delighted a very large and enthusiastic audience Feb. 25. Viola Allen, in "Cymbeline," 26, pleased. "The Isle of Bong Bong" pleased a big house 28. "The Social Whirl" March 1, Ill Henry's Minstrels 2, Harder-Hall Co. week of 4. "Snug Harbor" 12, Hadley's pictures 13, "The Choir Singer" 16.

FAMILY (Fred M. Lamade, manager).—Good patronage. Bill week of 4: "Love Will Find the Way," Lulu Beeson, Emerson and Vanhorn, Nellie Revelle and La Tell Bros.

Johnstown.—At the Cambria Theatre (H. W. Scherer, manager) "The Isle of Bong Bong" played to crowded houses Feb. 25. "Too Proud to Beg" pleased fair audiences 26. The Parisian Belles did fine business, matinee and night, 28. "The Girl From the Ranch" came to a big advance sale, March 1, 2. Mary Emerson, in "Alicia," 4. May Irwin, in "Mrs. Wilson Andrews," 5. "The Woman in the Case" 6. "Simple Simon Simple" 7, Annie Russell 12.

Easton.—At the Able Opera House (W. K. Detwiller, manager) Charles K. Champlin Stock Co. enjoyed good business last week. Francis Wilson, 26, had an extremely large audience. Bennett & Moulton Co. March 11-16, except 13, when "In Old Kentucky" appears.

INDIANA.

Indianapolis.—At English's Opera House (Ad. F. Miller, manager) "The College Widow," Feb. 22, 23, packed the house to the doors at every performance. Fritzi Scheff was ill at French Lick, and unable to appear 25-27, in "Mlle. Modiste." Her character was taken by Effie Fawcett, her understudy, who scored an unqualified success, and received much favorable comment from the local press. Business was very big. Emma Carus, in "Too Near Home," booked for March 1-3, canceled. "The Vanderbilt Cup" 7, "The Heir to the Hoorah" 8, 9.

PARK THEATRE (Dickson & Talbott, managers).—"Queen of the Convicts," Feb. 25-27, did the usual big business. "York State Folks" 28-March 2, "The Phantom Detective" 4-6, "Around the Clock" 7-9, "Me, Him and I" 11-13, Cole and Johnson 14-16.

GRAND OPERA HOUSE (Shafer Ziegler, manager).—Simon Gardner and company and Effie Fay were the principal features of an unusually strong bill last week, and capacity business ruled. For week of March 3: James J. Morton, the Royal Musical Five, Sisters and Brothers Ford, Mathews and Ashley, Volta, Searl and Violet Allen, Les Kiners Moulins, Yuill and Boyd, and the bioscope.

EMPIRE (Harry Drury, manager).—Grant's London Gayety Girls, Feb. 21-23, gave a pleasing performance, to good business. Miner's Merry Burlesquers, 25-27, gave a bright and breezy performance. Rialto Rounders 28-March 2, the Empire Show 4-6, Watson's Burlesquers 7-9.

GAYETY (Edward Shayne, manager).—Rice & Barton's Big Gaiety Co., Feb. 21-23, scored its usual big success. Boston Belles, 25-27, fared well. City Sports 28-March 2, Cracker Jacks 4-6, Golden Crook 7-9.

NOTES.—Ed. E. Daley has canceled his contract as press representative for the Gentry Shows for season 1907. He is still doing the press work for the Park Theatre, here, with marked success.....Chris O. Brown, representing the International Theatrical Co., signed a lease with V. T. Malott, owner of the new theatre, now in course of construction on South Illinois Street, for a high class vaudeville house in connection with this circuit. The theatre, which is a new, modern, ground floor house, with balcony and gallery, seating 1,400, will be finished some time in August, and will be ready for the opening of the next season. Ammons & Duboise, of the Crystal circuit, who originally secured the lease on this house, found that it would not be practicable for their line of attractions.....The remains of Chas. Zimmerman, late manager of the Empire Theatre, were taken to Cincinanti, for burial, Feb. 25. The attaches of the local theatres sent many handsome floral remembrances. Harry Drury, who has been the advertising agent of the Empire Theatre for several seasons, has been appointed manager to succeed Mr. Zimmerman.

Marion.—At the Indiana (Harry G. Sommers, manager) "When the Harvest Days Are Over" came Feb. 21, to good business. Robert Downing, in "Running for Governor," 23, enjoyed large patronage, presenting a comedy that is clever and entertaining throughout. Mr. Downing has always been seen here in heavy tragedy, and it is refreshing to see how ably he portrays the character of Hon. John North, which is far removed from any of his former work. His company is well balanced. "Montana" packed two houses 27, and, while the play is strongly melodramatic, a heart interest and some good comedy relieves it to a great extent. It is enjoyable. Harry D. Carey, as Jim Graham, and Gertrude Fowler, as Florence Harper, acquit themselves ably in the leads, and Joseph Harris, as Perrault, is capital. Boston Belles March 1, Arthur Dunn, in "The Little Joker," 2.

GRAND (Harry G. Sommers, manager).—Buckley's Dog Circus, Edna Roberts, Herbert Bert Lennon, Blanch Innes, and the Be-Anos, Feb. 25 and week, drew good houses.

CRYSTAL (J. H. Ammons, manager).—McCloud and Melville, Will and May Reno, the Sterlings, and Ruth Smith, entertained large audiences 25 and week.

Evansville.—At the Grand (Pedley & Burch, managers) two crowded houses saw James Lackaye, in "York State Folks," Feb. 24, and both audiences were pleased. "Buster Brown" March 3.

PEOPLE'S (Pedley & Burch, managers).—"The King Bee," for two matinees, 24, and evening performances, 25, 26. The play called out big houses, and gave general satisfaction. "Weary Willie Walker" March 3.

WELLS' BIJOU (Allen Jenkins, manager).—"At Cripple Creek" had good houses Feb. 24-27. "Parsifal," in English, 28, had a sell out. "Fantasma" March 3-6.

HOPKINS' BIJOU (Col. Jack Ropke, manager).—Good patronage. Bijou Stock Co., supporting Violet Barney and Richard Saint Vrain, is giving a good list of plays. "A Son of Toil" was given last week. Both Miss Barney and Mr. Saint Vrain have been in Evansville all season, and have grown in popular favor until crowded houses are almost a nightly occurrance.

Anderson.—At the Grand Theatre (Jos. E. Hennings, manager) S. Miller Kent in "Raffles," Feb. 23, had two good houses. "The Corner Grocery," 25, canceled. "The King Bee" 28, Saville's "Humpty Dumpty" March 2, "The Vanderbilt Cup" 8, Cole and Johnson 13, "The Squaw Man" 18, the Rays in "Down the Pike" 21.

CRYSTAL THEATRE (W. W. McEwen, manager).—Week of Feb 25: Madame Lazette, Mrs. Esta Allen, Francis and Rogers, the York-Herbert Trio and the Kinedrome drew good houses.

BIJOU THEATRE (Kane & Davis, managers).—Week of 25 Black and Leslie, B. W. Bailey, Mrs. May Seavey, Lavina and Milburn, Abe Lavigue and the Bijouscope. Usual good business.

NOTES.—Anderson now has one first class theatre, two vaudeville theatres and the moving pictures theatres, the second of the moving picture houses being installed on Main street and is called "The Win." All of these houses are enjoying good business, the Grand in particular, has had the largest business in the history of the house, this year.

La Fayette.—At the Grand (Geo. L. Manderback, manager) Seth Miller Kent, in "Raffles," Feb. 20, pleased excellent business. La Fayette Dramatic Club, 22, deserve praise for their excellent presentation of George Ade's "Marse Covington" and "The Triumph of Pauline." Felix Haney, in "When the Harvest Days Are Over," 23, had satisfactory business. George H. Adams, in "Humpty Dumpty," 26, to S. R. O. "A Country Jay" 28, Robert Downing March 2, Cole and Johnson 9, Creatore's Band 11.

FAMILY (D. W. Maurice, manager).—The week of Feb. 25 opened to S. R. O., with an extra good bill: Thompson Sisters, Eddie Warren, Knox Bros., Laura McDowell, Felix Rice, and the kinodrome.

NOTES.—La Purdette and Happy Half Hour still continue to excellent business. Both houses now have change of programme three times a week.....George H. Adams, of the Saville "Humpty Dumpty" Co., was the guest of old friends, Mr. and Mrs. Eugene Dyer, during his stay here....Chris C. Cann and F. A. Stout, of this city, will open a new five-cent theatre shortly, in Frankfort, Ind.

Vincennes.—At the McJimsey Theatre (Frank Green, manager) Ezra Kendall played to a good house Feb. 23. "Papa's Boy" pleased 25. "The Rajah of Bhong" 28, "Buster Brown" March 2.

MINNESOTA.

St. Paul.—At the Metropolitan Opera House (L. N. Scott manager) "The Prince of India" had big to capacity business last week, and pleased immensely. Week of March 4, E. S. Willard, in repertory. This is announced as his farewell engagement. Lillian Russell, in "The Butterfly," 10-13; McIntyre and Heath, in "The Ham Tree," 14-16.

GRAND (Theo. L. Hays, manager).—Grace Merritt and her capable support had big business last week, in "When Knightwood Was in Flower." She made a decided hit. Howard Hall, in "The Millionaire Detective," week of 3; Cecil Spooner, in "The Girl Raffles," week of 10.

ORPHEUM (Martin Beck, general manager).—Last week was a banner week, with the Orpheum Road Show as the attraction, the house being all sold out long before the curtain went up, at several performances. Bill for week of 3: May Edouin and Fred Edwards, Merri Osborne and company, Charley Case, Wynne Winslow, Howard and Howard, Barry and Halvers, St. Onge Brothers, and animated pictures.

STAR (J. C. Van Roo, manager).—Thoroughbreds Co. had good to very good business last week. Washington Society Girls week of 3, and the Avenue Girls week of 10.

WINDSOR (Smith B. Hall manager).—Business was big on the stage last week, with the following people as entertainers: Edward Kellie, Sidome Dixon, Tucker and Kingsley and Venus De Milo. The other departments came in for good patronage, also.

EMPIRE (Sam Fink, manager).—Business was very good last week. New people for week of 4 are: Chas. Hartzell, Carl Raymond, Carmen, and Henrietta Roberts. Those holding over are: Kate Digby, Lottie Delmore, Ruth Cavan, Carroll and Gardner, Josie Coughlin, Lucile Blake, Charles Ellsworth, Debbie Vedder, Birdie Van Hawk, Grace Mathews, Theresa Kemp, and the Martin Sisters.

MENTION.—Ellen Beach Yaw and Maximillian Dick, at Central Presbyterian Church, Feb. 27.....Our big Auditorium will open April 2, with a grand ball and concert. The size of the building is 180 by 300 feet; stage, 145 by 125. It seats, for opera, 3,200; horse show, 5,000; convention, 8,000. The Auditorium board has established the following scale of prices for rentals: The minimum price is $150 a night, for convention meetings, in which the board will not be required to furnish ushers, ticket sellers or takers, or other help, outside of the regularly employed force; to local entertainments, to which admission is charged, a minimum price of $200 is charged, the board not furnishing any extra help; for operas and theatrical entertainments, a minimum of $500 will be charged, which will include the necessary ushers, ticket men, and other extra help usually supplied by theatres and opera houses.

Minneapolis.—At the Metropolitan Opera House (L. N. Scott, manager) "The Prince of India" March 3 and week. E. S. Willard, last week, did very good business. McIntyre and Heath 10-13, Lillian Russell, in "The Butterfly," 14-16.

BIJOU OPERA HOUSE (Theo. L. Hays, manager).—"When Knighthood was in Flower" 3 and week. Eugenie Blair, in "The Woman in the Case," did very good houses last week. "The Millionaire Detective" 10 and week.

ORPHEUM (Martin Beck, general manager).—Bill for 3 and week: The Orpheum Show, direction Martin Beck; Menetke], Ned Wayburn's "Rain Dears," with Julia Curtis, Walt. C. Kelly, Ed. F. Reynard, Wilson's monkey "Jessie," Claude and Fanny Usher, and Work and Ower. This house reports good business for last week.

LYCEUM (I. C. Speers, manager).—"Richard Carvel" 3 and week. "Mme. Sans Gene," last week, had crowded houses. "Triby" 10 and week.

UNIQUE (John Elliott, manager).—Bill for 4 and week; Lutz Bros., Dick and Alice McAvoy, Heim Children, Cretore, Irene Little and Charles Marvelle. This house reports great business for last week.

DEWEY (W. A. Singer, manager).—Colonial Belle 3 and week. The New Century Girls, last week, did very good business. Thoroughbreds 10 and week.

Duluth.—At the Lyceum (C. A. Marshall, manager) "The District Leader," Feb. 25, with Joseph E. Howard and Mabel Barrison, did well. "The Little Duchess," 26, 27, scored big. "The Millionaire Detective" March 1, 2, with Howard Hall. E. S. Willard made his first appearance in fifteen years, Feb. 21-23, and matinee, to good business. There was a change of bill at each performance. Blanche Walsh March 4, 5, "Red Feather" 6, 7, McIntyre and Heath 8, 9, "The Royal Chef" 12, 13.

METROPOLITAN (W. H. Longstreet, manager).—Campbell & Drew's Colonial Belles, last week did big business. Thoroughbreds, with a large company, week of March 3.

BIJOU (Joe Maitland, manager).—Business for last week was to capacity. Bill for 3 and week; Cook and Rothart, Cæsar and company, Bessie Babb, Sousa and Sloan, Bonnie Jean, Isador Silver, Trask and Gladden, Jas. McClellan, and moving pictures and illustrated songs.

PUCCINI, the Italian composer, who came here to superintend the staging of his own "Madame Butterfly" at the Metropolitan Opera House, sailed for home last week.

A SONG THAT IS PRONOUNCED AN INSTANTANEOUS HIT BY THE FOLLOWING ACTS WHO ARE NOW USING IT:

R. J. JOSE,
QUAKER CITY QUARTETTE,
EMPIRE COMEDY FOUR,
RIALTO COMEDY FOUR,
COUNTY CHAIRMAN QUARTETTE
CLAUDE THARDO,
COLONIAL SEPTETTE,

HERBERT HOLCOMB,
JULES KUSSELL,
JOSEPH MAXWELL,
"THE" QUARTETTE,
CLAIRE SCHADE,
FIVE NOSSES,
LA BELLE TRIO,

GILROY, HAYNES and MONTGOMERY,
YORKE COMEDY FOUR,
GOTHAM TRIO,
FOUR MUSKETEERS,
GAIETY QUARTETTE,
BEARDSLEY SISTERS,
BABY ETHEL,

In The Wildwood Where The Blue Bells Grew.

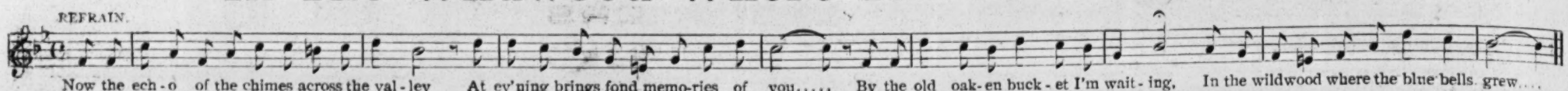

Copyright, 1907, by New York Music Publishing House, 1433 Broadway, New York. English Copyright Secured. All rights reserved.

PROFESSIONAL COPIES READY. ORCHESTRATIONS IN ANY KEY.

NEW YORK MUSIC PUB. HOUSE,

(HERBERT H. TAYLOR, President). 1433 BROADWAY, NEW YORK CITY.

"SMILE AND WINK"

Great New Serio Comic Song.

NOTHING EVER BEFORE LIKE IT.

If you don't make good with it we'll pay you for the trouble of trying it.

PRAISES ALREADY COMING IN FROM EVERY QUARTER.

SLIDES READY IN A FEW DAYS.

REFRAIN:

Smile and wink, I don't care,
So long as you're true, Marie,
Long as I know in your heart
You care for no one but me.
Make eyes at the boys, they all like it,
I understand you see:
Have a good time, I don't care,
So long as you love but me.

Orchestrations and prof. copies free to recognized singers. Other gems for the asking.

WM. L. NEEDHAM & SON,
205 CHESTNUT ST., CHICAGO.

HUSH

A SWEET, BEAUTIFUL "OLE MAMMY" LULLABY

Words and music perfectly blended and finely arranged

Copies FREE to known professionals, or those sending recent programmes

ORCHESTRATION IN ANY KEY 10C.

D. S. DE LISLE MUSIC LIBRARY, Publishers, 4064 Cook Ave., St. Louis, Mo.

WANTED AT ONCE AND AT ALL TIMES

VAUDEVILLE PERFORMERS.

Six shows a day. Must be good, or closed without notice. Artists in all lines, write or wire at once.

ADDRESS

C. A. STARKS, Manager,
AUDITORIUM ANNEX, AUBURN, N. Y.

FOR SALE.

A trunk of Lady's and Gents' fine Rep. Wardrobe, Lady's Auburn Dress Wig, Trunk, Handcuff and Sack Mystery, complete, Roman Ring Rigging, Standards Nickel Plated, complete, Table Illusion, Edison Picture Machine, Slides and Film, Revolving Ladder Rigging, Nickel Plated Standards, Complete Juggling Act, Manuscript, Friends, write. Address

LAROY AND MORSE, Dundee, Michigan.

WANTED, FOR

PRICE'S WATER QUEEN FLOATING THEATRE,

The pioneer of the larger river shows, opening about April 2, NOVELTY ACTS and PERFORMERS, LADIES and GENTS, who double B., also SISTER TEAM, for long engagement. State full particulars. Address

CAPT. PRICE, Shottsville, Ky.

MAGIC BOOKS

Containing a modern treatise on Magic, Ventriloquism, Hypnotism, Mind-reading, Fortune-telling, Kindred Arts, Hand Cuffs, etc. Positively the swellest, the grandest and the flashiest book on the market. Sample including price list FREE to those with recognized shows. All others 10c. *E. Flodean, 62 E. Division St. Chicago*

BAND WAGON FOR SALE.

I have a Small Band Wagon, seats eight, star wheels, good condition. Will take $75 for same. DR. W. H. LONG, 918 Walnut St., Philadelphia, Pa.

PIANIST AT LIBERTY.

Twenty years' experience. Salary low for long season. PIANIST, 62 Central Ave., Owego, N. Y.

Wanted Quick, for Leon Finch Company,

A1 MALE PIANO PLAYER to Double Stage, Others, write. Join on wire. We pay all.

ROSCOE SLATER, Mgr., Jessup, Indiana.

WANTED, FOR

Trousdale Theatre Co.,

Heavy Man, Character Man with specialties, Gen. Bus. Man, Pianist. Send full description first letter. Season runs all Summer in the best theatres in Iowa. You MUST be GOOD. Tickets to those we know. Those who wrote before, write again. Must join at once. V. A. VARNEY, write.

Address WINN W. TROUSDALE,
Gen. Del., Des Moines, Iowa.

BETTER THAN A LITHOGRAPH
ABOUT HALF THE PRICE
NEW LITHO-TINT PAPER
SEND FOR CATALOGUE
Morrison Show Print Detroit, Mich.

WANTED,

MED. LECTURER and OFFICE WORKER

That can get the coin. CLIFTON REMEDY CO.,
J. W. LETTON, Manager, Franklin Grove, Ill.

WANTED,

VAUDEVILLE PEOPLE

For my WAGON SHOW, people in all branches; Sketch Team, Song and Dance Acrobat, Contortion. Those Playing Brass Preferred. Address POD POWERS, Scotts, Kal. Co., Mich.

Wanted at Once, for John A. Himmelein's Imperial Stock Company,

Competent Repertoire Leading Man for balance of this season and next. MUST BE TALL AND GOOD LOOKING. Modern wardrobe only. Write or wire R. F. HIMMELEIN, Shamokin, Pa., March 4-9; Elmira, New York, 11-15.

AT LIBERTY,

FRED DILGER.

Advance or Bus. Mgr.

Balance of season and Summer. Address
1235 FIFTH ST., N. W., WASHINGTON, D. C.

WANTED, GOOD TROUPE

To open a new opera house at Scagbro, W. Va.
W. SMITH, owner.

AT LIBERTY, THE FAMOUS

Bessie Burnell Lady Orchestra.

THE SUBURBAN HOTEL,
Park Heights Ave., Baltimore, Md.

AT LIBERTY FIRST CLASS LEADER. Violinist, Also A1 STRING BASS,

15 years' experience. All businesses. Address
GASKELL, Violinist, Waterville, Me.

ATTENTION!! Medicine Men.

NEW SUPPLY HOUSE IN NORFOLK, VA.

BLOOD PURIFIER, full 8oz. bottle, flashy cartoon, $14.40 per gross.

Other remedies equally fine and cheap, all guaranteed under new law. Serial No. 4882. GOOD PERFORMERS Wanted at all times. WILSON HERB CO., 774 Church St., Norfolk, Va. Formerly the Mexican Herb Tea Co.

WANTED,

Piano Player

ANGELL'S COMEDIANS (Central).

Must be good sight reader and able to play specialties. We never close. Go under canvas middle of May. Address JACK EMERSON, week of March 4, Fairview, Okla.; week March 11, Alva, Okla.; week March 18, Wellington, Kan.

WANTED QUICK, FOR

UNCLE SI HASKINS,

Actors that double brass, Specialty man to double stage and brass, Cornet to double stage. Address GEORGE DUNCAN, Manager, Springfield, Mo., March 8; Webb City, 9; Galena, Kansas, 10; Minden Mines, Mo., 11; Nevada, 12; Sedalia, 13; Versailles, 14. Permanent address,

C. S. PRIMROSE, La Crosse, Wis.

WANTED, FIRST CLASS DRAMATIC PEOPLE

For six full companies on Air-Dome Circuit. An 18 week Summer engagement. Six performances per week. Full salary, rain or shine. Must have ability and wardrobe, and willing to work for small Summer salary. Engagement sure and pleasant. Send photos, and programs first letter. Rehearsals April 25.

AL. MAKINSON, Manager,
1209 Grand Ave., Kansas City, Mo.

EDWARD J. KADOW,
AT LIBERTY,

Juveniles and Heavies

Height, 5Ft., 10 1-2inc., Weight, 160.

5619 MICHIGAN,
CHICAGO, ILL.

WANTED,

Single Ladies, Sister Acts,

Lady Wrestlers, Punching Bag Artists

And TEAMS,

AT ALL TIMES, at the Casino Theatre. Address all communications to T. VIGNOLA, Mgr. 75 Hamilton St., Albany, N. Y.

WANTED

For Summer season through Northern New York and Vermont, repertoire people in all lines. Those doing specialties preferred. Also lady pianist who can play a couple of parts, and man with picture machine. Salaries must be low, but can offer a pleasant engagement to the right people. State everything in first letter, enclosing programs. Rehearsals commence May 4. Season opens May 11.

Address J. G. MACFARLANE,
"Minister's Son" Co., Salina, Kansas.

HUNT STOCK CO.---Wanted,

Experienced Male Piano Player, General Business Woman with specialty. Other good "rep." people with specialties, write. Management pays all. Address M. A. HUNT, Janesville, Wis., March 4-9; Ft. Atkinson, Wis., March 11-16; Beloit, Wis., March 18-23.

AT LIBERTY,

J. B. DODSON, Characters and Heavies.
ALICE BEAUFORD, Characters and Heavies.
BABY CARMAN, Child Parts.

Feature Singing and Dancing Specialties. Good wardrobe. Can join on wire.

J. B. DODSON, Bartlesville, I. T.

At Liberty, DELMAR and DEXTER,

The most versatile team in the biz. Play parts; produce; sober and reliable; wardrobe the best. ANY KIND OF SHOW THAT PAYS THE MONEY.

GEN. DEL., ALBANY, N. Y.

P. S.—We also have four trunks of up to date burlesque wardrobe for sale, or will go in stock to produce and furnish costumes.

AT LIBERTY,

ANNA FRAWLEY

Heavies and Some Characters.

Responsible Mgrs. write me, stating best terms. Ticket advanced. Address JASONVILLE, IND.

Wanted, for the

EISENBARTH-HENDERSON FLOATING THEATRE

ORCHESTRA LEADER (Violin)

Doubling brass. Address, MARIETTA, OHIO.

AT LIBERTY,

Character Woman.

Little Girl part and specialties. Big Feature. Add. ELLA MASKEN, Hooker Flat, Fargo, N. D.

STANDARD PRINTING COMPANY,

SHOW PRINTERS, LITHOGRAPHERS AND ENGRAVERS,

ST. PAUL, MINN.

DATES AND TYPE WORK.

Best work. Lowest prices. Always on time. Complete equipment for circus dates. Largest exclusive Show Printing Plant in the West. 35,000 feet of floor space.

Other Agents May Go Under, But!

LANG and BARBOUR

Will always be on top, for they are booking North, East, South and West, handling nothing but the best in all lines. Managers make this your headquarters; performers send in your open time. Address

LANG & BARBOUR,
726 Chicago Opera House Block, - - Chicago, Ill.

THE WINNETT PLAY BUREAU.

PLAYS for sale, rent, revised, bought, written to order and staged. Soubrette plays for sale cheap. Tours of stars directed, companies routed and booked in every part of the United States and Canada. We know the Country and can save you hundreds of dollars on a season's booking. We have special plays for road tours suitable for stars in every line of dramatic work. Now is the time to secure your plays for coming season. Will pay cash for plays with printing.

MANAGERS OF PARKS AND SUMMER THEATRES DESIRING DRAMATIC OR COMEDY COMPANIES FOR SPRING AND SUMMER SEASON

Write us atonce. Plays for Stock and Repertoire Companies. We can fit you out right for the road. Everything appertaining to Theatrical's transacted at

THE WINNETT THEATRICAL EMERGENCY BUREAU,
1402 BROADWAY, NEW YORK CITY,

T. H. Winnett, Manager. George Winnett, Representative. Phone, 4539-38th St. Cable address and Foreign representatives.

THE E. BOECKER ORGAN AND ORCHESTRION CO.,

ARRANGERS AND MANUFACTURERS OF CYLINDER AND CARDBOARD MUSIC.

The reputations of Mr. E. Boecker in this line of work is too well established to require any reference. Those familiar with extra fine quality of Organ Music know that the E. Boecker Cylinders and card boards are without equal.

229 TENTH AVE., near 23D St., NEW YORK.

WANTED, TO SUPPORT

THEODORE LORCH

Under direction of Pelton & Smutzer, A1 Heavy Man. Must be 6ft. Weight no less than 175lb. Also A1 Leading Women. Must have good wardrobe; well built. Send photos. Salary no object. You must deliver the goods. No mercy to ham fats. Close you on sight. If you can make good no better engagement in the West. We never close. Now on our third year. Only losing two weeks' time. Best of treatment. Best city time in the West. Five months' Summer Stock, Denver, Col. Is the second Summer there. Add. THEODORE LORCH, March 3, week, Colorado Springs, Col.; March 17, week, Curtis Theatre, Denver, Col.

GUY STOCK CO.

WANTS

ORCHESTRA LEADER, PIANO; JUVENILE MAN

CHAS. W. MERCER, Mgr., Altoona, Pa., March 4, week; Shenandoah 11, week.

WANTED, FOR HARKNESS & FOX MINSTRELS,

LEADER BAND AND ORCHESTRA, CORNET AND VIOLIN.

Must be good and have repertoire of standard music. Two strong cornets, two clarionets, E flat and B flat. Strong baritone, other musicians write, those who wrote before write again. Best treatment and accommodations in the business. Never close, one show a day. Will send tickets. Write or wire quick as per route. All must double orchestra or stage. State your double and salary.

ROY E. FOX, Manager,

Bartlett, Texas Mar. 7, 8, 9. Granger, Texas Mar. 11, 12, 13. Georgetown 14, 15, 16. Manor 18, 19, 20. Liberty Hill 21, 22, 23. Burnett 25, 26, 27.

LATEST BY TELEGRAPH

GOLDEN GATE GLEANINGS.

Special Dispatch to THE NEW YORK CLIPPER.

SAN FRANCISCO, March 5.—At the Greater Novelty, yesterday marked the beginning of the two weeks' season of Nance O'Neil, who opened in "The Sorceress."

DAVIS.—This is the third week of "The Belle of Avenue A," with Kolb and Dill.

CENTRAL.—This week marks the beginning of the ten weeks' season of melodrama, with Walter Sanford's Stock Co., opening with "The Struggle of Life."

COLONIAL.—Current is the third week of "Salome." This tragedy is produced by Martin F. Kurtzig and Frank Bacon, and the production is under the personal direction of Milton Stellard. The cast follows: The Young Syrian, Harry Pollard; The Page of Herodias, Albert Easdale; First Soldier, Edward Coxen; Second Soldier, Walker Graves Jr.; A Cappadocian, R. Peralta Galindo; A Nubian, Manuel Snider; Jokanaan, Norval McGregor; Salome, Isetta Jewel; Herod Antipas, Wilfred Roger; Herodias, Maude Odell; Tigellinus, Charles Hazlett; First Jew, Walter Belasco; Second Jew, Joseph A. Carroll; First Nazarene, Ivan Miller; Second Nazarene, Claude Hagan; Naaman, Mr. Watson. The curtain raiser is "Box and Cox."

AMERICAN.—San Francisco Opera Co., with Carl Haydn, as principal tenor, in "The Wild Rose," this week.

ORPHEUM.—Sunday (matinee) 3 and week: Flood Bros., Byron and Langdon, Quigg, Mackey and Nickerson, Wayburn's Dancing Daisies, Lee Harrison, Beasey's cats, Dorothy Kenton, Three Mitchells, and Kinodrome.

CHUTES.—Vaudeville week of 4.

FROM OTHER POINTS.

Good Business Rules Along the Line.

KANSAS CITY, March 5.—Lillian Russell opened a three nights' engagement at the Willis Wood, on Monday, and delighted a good sized house.....Clay Clement, in "Hampton Roads," opened a week's engagement at the Shubert, but the play did not score well, and it will be replaced with his old show, "The New Dominion"....Nat M. Wills, in "A Lucky Dog," had a big Sunday matinee and a packed night house at the Grand; scored a big hit.....The Orpheum drew well with John C. Rice and Sallie Cohen as headliners.....At the Gillis, "Ruled Off the Turf" proved an exciting melodrama.....The Woodward Stock Co. gave a good performance of "The Girl I Left Behind Me" at the Auditorium.....The Ideal Extravaganza Company, at the Century, and the Gay Masqueraders, at the Majestic, both drew well.....The first automobile show opened at the Convention Hall, Monday, with every indication of success.....Olga Nethersole comes to the Willis Wood Thursday, 7.

PHILADELPHIA, March 5.—Mrs. Fiske, in "The New York Idea," made her local bow, to a crowded house, at the Lyric.....The Rogers Brothers in Ireland" had a big crowd at the Chestnut Street Opera House.....The hold over attractions doing good business are: Wm. Gillette, in "Clarice," at the Broad; Otis Skinner, in "The Duel," at the Garrick; "His Honor, the Mayor," at the Walnut, and Fiske O'Hara, in "Mr. Blarney from Ireland," at the Park.....Keith's had capacity houses afternoon and night.... "In Old Kentucky," at the Grand Opera House, and "Nellie, the Beautiful Cloak Model," at the Girard, had big Monday crowds.....The other combination houses, Dumont's Minstrels and the burlesque shows fared well.

WASHINGTON, March 5.—William Faversham opened at the New National, in "The Squaw Man," to a full house....."Checkers," with Hans Roberts in the principal role, had a fine reception at the Columbia.....Henry Miller and Margaret Anglin, in one night of "The Great Divide," packed the Belasco. The remainder of the week is to be devoted to De Wolf Hopper, in "Happyland".....Mabel McKinley led a great bill at Chase's, packing the house twice....."The Cow Puncher" had standing room only at the Majestic afternoon and night.....The Yankee Doodle Girls proved a strong drawing card at the Lyceum, two capacity audiences greeting them.

CINCINNATI, March 5.—Grace George presented "Clothes," at the Grand, to an approving throng of admirers....."The Powers That Be" opened well at the Lyric.....The Lycenbough Stock Co. revived "The Lost Paradise," and crowded the Olympic.....Vaudeville filled the Columbia....."The Old Homestead" proved its drawing powers at the Walnut Street....."Eight Bells" crowded Heuck's....."For a Human Life" drew well at the Lyceum.....Cliff Grant's London Gaiety Girls filled the People's.....Phil Sheridan's City Sports crowded the Standard.

CHICAGO, March 5.—Maude Adams, in "Peter Pan," at the Illinois, was the only opening Monday.....Blanche Bates, in "The Girl of the Golden West," is at the Garrick.....Mr. Hopkinson" at the Grand.....John Drew, in "His House in Order," at the Powers.....Richard Carle, in "The Spring Chicken," at the Colonial," and "The Time, the Place and the Girl," at the La Salle, continue to excellent business, and had capacity houses at the Sunday performances.

LOUISVILLE, March 5.—"The Heir to the Hoorah" opened at Macauley's, to a fine audience....."In Gay New York," at the Masonic, attracted a large crowd....."The Ninety and Nine," at the Avenue; the Rialto Rounders, at the Buckingham, and vaudeville, at Hopkins', opened Sunday, to crowded houses.

The Chester Fire.

Fire in the Arcade Hotel, Chester, Pa., at 3 o'clock on the morning of March 3, brought the sleeping members of the Vanity Fair Burlesque Co. and the other patrons from their beds, and resulted in the death of John Conley, the chief comedian of the organization, who jumped thirty feet to the street. He was badly injured by the fall, and was taken to the Chester Hospital, where he died a few hours later.

The injured are: Douglass, Bonnie, chorus girl; burned about arms and suffering from shock; not serious.

Hadrie, Ada, chorus girl; contusions and face burned; not serious.

Reed, Mrs. Fred O., wife of member of company; burned about hands and face.

Reed, Fred O., comedian in company; hands burned.

Reed, Fred L. and Everett, children of Fred O.; hands burned, faces scorched.

Shaw, Ernest K., gymnast; hands cut and face burned; not serious.

Watson, Lillian, chorus girl; foot sprained burned about face and hands; internal injuries; may die.

Thomas Hargreaves, proprietor of the hotel, had his hair singed while trying to telephone an alarm. The damage is about $40,000. Mr. Hargreaves is proprietor of the Grand Opera House, Chester, and owner of Hargreaves Big Show.

The performers lost all their personal baggage. Those members of the company who were able to travel went on to Newark today, where the company was billed to appear this week.

THE CHICAGO OPERA HOUSE and the Academy of Music Chicago, Ill., both Kohl & Castle houses, will be turned into vaudeville houses at once, giving the Kohl & Castle interests five vaudeville houses in Chicago.

Vaudeville Route List.

This list is made up as nearly accurate as it is possible to make a list of vaudeville bookings. To insure insertion in this department the name of the theatre or park, as well as the city or town, MUST accompany each booking sent us.

Abbott, Mollie, Family, Augusta, Ga., 4-16.
Acker & Collins, Cincinnati, 4-9; Marrietta, 11-16.
Adler, Flo, Majestic, Chicago, 4-9; Haymarket, Chicago, 11-16.
Adelman Trio, Orpheum, Kansas City, Mo., 4-9.
Adams & Mack, Orpheum, Boston, 4-9.
Adams & White, Lyric, Springfield, Mo., 4-9.
Adams, Tom, Poli's, New Haven, Conn., 4-9.
Adams, Musical, Bijou, Oshkosh, Wis., 4-9; Bijou, Appleton, 11-16.
Adamini-Taylor, G. O. H., Grand Rapids, Mich., 4-9; Bijou, Lansing, 11-16.
Addison & Livingston, Star, Monessen, Pa., 4-9; Gem, Monongahela, 11-16.
Abearn, Chas., Greenwald, New Orleans, 4-9; Kansas City, Mo., 11-23.
Alfarabi, Sadi, Savoy, Hamilton, Can., 4-9.
Allison, Mr. & Mrs., Hopkins', Memphis, Tenn., 4-9; Columbia, St. Louis, 11-16.
Ali, Hunter & Ali, Folly, Chicago, 4-9; Star, Milwaukee, 11-16.
Alpine Family, Sacramento, Cal., 4-9; Reno, Nev., 11-16.
Aline, Mlle., Majestic, Little Rock, Ark., 4-9; Majestic, Dallas, Tex., 11-16.
Alton, A. & S., Boston, 4-9.
Alvora, The Great, Gayety, Indianapolis, 4-9; Standard, Cincinnati, 11-16.
Allen & Keeley, Crystal, Anderson, Ind., 4-9; Crystal, Kokomo, 11-16.
Allen, Josie, Hathaway's, Lowell, Mass., 4-9.
Alburtus & Millar, Coliseum, Glasgow, Scotland, 11-16; Varieties, Bury, England, 18-25; Royal, Oldham, 25-31; Palace, Leeds, 1-5.
Allen, Searl & Violet, G. O. H., Indianapolis, 4-9; Columbia, Cincinnati, 11-16.
Allen, Nita & Co., Empire, Hoboken, N. J., 4-9.
Alexandra & Bertie, Olympic, Chicago, 4-9.
Alexis & Schell, Keith's, Utica, N. Y., 4-9.
Allen & Dalton, Trocadero, Chicago, 4-9; Gaiety, Chicago, 11-16.
Allen, Edgar, & Co., Bennett's, Ottawa, Can., 4-9.
Alvinos (4), Hippodrome, London, England, 4-April 5.
Allison, Bertha, Keith's, Utica, N. Y., 4-9.
Allaire & Lind, Crystal, Denver, 4-9; Pueblo, 11-16.
Albene & La Brant, Dowling's, Logansport, Ind., 4-9.
Alston, Gertrude, Rialto, Elmira, N. Y., 4-9.
Alger, Orin F., Mobile, Ala., 4-9.
Ames & Feathers, Majestic, Chicago, 4-9.
Americus Comedy Four, Proctor's, Newark, N. J., 4-9.
American Trumpeters (4), O. H., Saratoga, N. Y., 4-9.
American Newsboys' Quartette, Orpheum, Newark, O., 4-9; Marion, 11-16.
Antrim & Peters, Garrick, Burlington, Ia., 4-9; Gaiety, Galesburg, Ill., 11-16.
Anderson & Goines, O. H., Lancaster, Pa., 4-9; O. H., York, 11-16.
Anderson & Reynolds, Lyric, Joplin, Mo., 4-9; Orpheum, Webb City, 10-16.
"Angelus, The," Hathaway's, Lowell, Mass., 4-9.
Ardelle & Leslie, Rialto, Elmira, N. Y., 4-9.
Arlington Comedy Four, Keith's, Cleveland, O., 4-9; Valentine, Toledo, O., 11-16.
Arquinta & Burke, Winsted, Conn., 4-9; Pittsfield, Mass., 11-16.
Armstrong & Clark, Victoria, N. Y. C., 4-9.
Argall, William, G. O. H., Pittsburg, 4-9.
Arnot & Gunn, Orpheum, Lima, O., 4-9.
Arnold & Gardner, Bijou, Winnipeg, Man., 4-9.
Arcaris Trio, Olympic, Chicago, 4-9.
Arbos, Les, Keith's, Boston, 4-9; Keith's, Providence, R. I., 11-16.
Ashton & Martine, Chicago Music Hall, Havana, Cuba, 4-23.
Ashley, Lillian, Proctor's, Albany, N. Y., 4-9.
Atkinson, George, Olympic, Chicago, 11-16.
Austins, The Great, Lincoln, Neb., 4-9; Leavenworth, Kans., 11-16.
Avery & Pearl, Majestic, Little Rock, Ark., 4-9.
Aviolos, Musical (4), Columbia, St. Louis, 4-9.
Avolettes, The, Orphium, Springfield, O., 4-9.
Avery & Hart, 58th St., N. Y. C., 4-9.
Avon Comedy Four, Poli's, Waterbury, Conn., 4-9.
Bards, Four, K. & P., Jersey City, N. J., 4-9.
Bailey & Fickett, O. H., New Bedford, Mass., 4-9; Newport, R. I., 11-16.
Barry & Woolford, Lyric, Lincoln, Neb., 4-9; Olympic, Leavenworth, Kans., 11-16.
Bannans, Three Juggling, Majestic, Topeka, Kan., 4-9; Davenport, Ia., 11-16.
Barry, Mr. & Mrs. Jimmy, K. & P., Jersey City, N. J., 4-9; Colonial, N. Y. C., 11-16.
Babb, Bessie, Bijou, Duluth, Minn., 4-9.
Bates, Dorothy, Palace Garden, Schenectady, N. Y., 4-16.
Bailey & Austin, Orpheum, Bklu., 4-9.
Barnes, Paul, Proctor's, Albany, N. Y., 4-9.
Barnes, T. Roy, La Porte, Ind., 4-9; Wabash, 11-16.
Barker, Eugenia, Columbia, Cincinnati, 4-9.
Banta Bros. (4), Empire, Bakersfield, Cal., 4-31.
Bartleldie's Cockatoos, Bennett's, Quebec, Can., 11-16.
Bauder-La Velle Troupe, Majestic, Madison, Wis., 4-9; Olympic, Chicago, 11-16.
Barry & Halvers, Orpheum, St. Paul, Minn., 4-9.
Barnes, Stuart, Savoy, Hamilton, Can., 4-9.
Bacon, Mr. & Mrs. Frederick, Dominion, Winnipeg, Can., 11-16.
Baileys, The, Atlantic Garden, N. Y. C., 4-9.
Barry & Dunn, Grand, Altoona, Pa., 4-9.
Beaumont, Nellie, & Co., Orpheum, Los Angeles, Cal., 4-9.
Belouin Arabs (24), Hippodrome, N. Y. C., 4-16.
Bedini Donat & dog, Poli's, Worcester, Mass., 4-9; Poli's, Springfield, 11-16.
Beyer & Johnson, Star, Chicago, 4-9.
Beaumont's Ponies, 23d St., N. Y. C., 4-9.
Beeson, Lulu, Family, Williamsport, Pa., 4-9.
Bell Boys' Trio, Savoy, Hamilton, Can., 4-9.
Bender & Earle, Keith's, Boston, 4-9.
Berg's Six Merry Girls, Park, Worcester, Mass., 4-9.
Bedell Bros., Saratoga, N. Y., 4-9; North Adams, Mass., 11-16.
Beecher & Maye, Casino, Manayunk, Pa., 4-9; Savoy, Wilmington, Del., 11-16.
Bellman & Moore, Keith's, Cleveland, 4-9; Cook O. H., Rochester, N. Y., 11-16.
Bellong Bros., Polls, Hartford, Conn., 4-9; Poli's, Springfield, Mass., 11-16.
Beard, Billy, Bijou, Dubuque, Ia., 4-9; Dominion, Winnipeg, Can., 11-16.
Bernice, Orpheum, St. Paul, Minn., 10-16.
Beasy, Claire & Pets, Orpheum, San Fran., Cal., 4-10.
Belouin Arabs (8), Orpheum, Los Angeles, Cal., 4-9; Orpheum, Salt Lake City, U., 18-23.
Bellclaire Bros., Proctor's, Troy, N. Y., 4-9; Colonial, Lawrence, Mass., 11-16.
Benedict, Lew, A. & S., Boston, 4-9.
Besuah & Miller, Orpheum, Reading, Pa., 4-9.
Beyer & Johnson, Star, Aurora, Ill., 4-9; Star, Chicago, 11-16.
Bergere, Valerie, & Co., Haymarket, Chicago, 4-9.
Beasy, Claire, & Cats, Orpheum, San Fran., Cal., 3-9.
Berzac's Circus, Victoria, N. Y. C., 4-9.
Binney & Chapman, Howard, Huntington, W. Va., 4-9.
Bill, Bicycle, Empire, San Jose, Cal., 4-9; Empire, San Fran., 11-16.
Binns, Bonne, B-r-r-r, Crystal, Milwaukee, Wis., 4-9; Madison, 11-16.
Bloom & Cooper, Alhambra, N. Y. C., 4-9.
Blossom & Blossom, Muscatine, Ia., 11-16.
Blair & McNulty, Star, Pendleton, Ore., 4-31.
Blamphin & Hehr, Mannerchor, Freemont, O., 4-9.
Blondell, Edw., & Co., Gotham, Bklu., 4-9.
Black & Jones, Union Square, N. Y. C., 4-9.
"Black Hussars" (14), Circus Carre, Amsterdam, Holland, 4-9.
Bowker, Dr. John, Keith's, Providence, 4-9.
Boller Bros., Proctor's, Albany, N. Y., 4-9; 58th St., N. Y. C., 11-16.
Bootblack Quartette, Original, Hopkins', Memphis, Tenn., 4-9; Columbia, St. Louis, 11-16.
Boston Quartette, Union Square, N. Y. C., 4-9; Proctor's, Troy, 11-16.
Boylan, Arthur & Mildred, Valentine, Toledo, O., 11-16.
Boley, May, & Polly Girls, Orpheum, Bklu., 4-9.
Brand Sisters, Gem, Lynn, Mass., 4-9.
Bruno & Russell, Alhambra, N. Y. C., 4-9.
Bryant & Saville, Hopkins', Louisville, Ky., 4-9; Hopkins', Memphis, Tenn., 11-16.
Bradfords, The, O. H., Cohoes, N. Y., 4-9; O. H., North Adams, Mass., 11-16.
Brenna, Ella, 58th St., N. Y. C., 4-9.
Brooks & Jeanette, Majestic, San Antonio, Tex., 4-9; Ft. Worth, 11-16.
Brown & Wilmot, Bijou, Lansing, Mich., 4-9; Bijou, Bay City, 11-16.
Brown Bros., Musical, Majestic, Chicago, 4-9; Haymarket, Chicago, 11-16.
Brooks & Vedder, Family, Elmira, N. Y., 4-9; Garrick, Wilmington, Del., 11-16.
Brooks, Herbert, Empire, Hoboken, N. J., 4-9.
Britton, L. Taub, Family, Alexandria, Va., 4-9; Savoy, Cumberland, Md., 11-16.
Brayden Bros. (4), Orphium, Chillicothe, O., 4-9.
Brown, Harris & Brown, Keith's, Cleveland, O., 4-9.
Bruce & Dalgoean, Union Square, N. Y. C., 4-9.
Brobst Trio, Passaic, Passaic, N. J., 4-9.
Brindamour, Bennett's, Ottawa, Can., 4-9.
Burke, John P., Alhambra, Savannah, Ga., 4-9.
Burkes, The, Bijou, Winnipeg, Can., 4-9; Bijou, Duluth, Minn., 11-16.
Burke's Musical Dogs, Bijou, Ann Arbor, Mich., 4-9; Bijou, Green Bay, 11-16.
Bodworth & Wells, Bijou, Wheeling, W. Va., 4-9; Orpheum, Mansfield, O., 11-16.
Burton & Brooks, Majestic, Houston, Tex., 4-9; Majestic, San Antonio, 11-16.
Burton & Burgess, Manhattan, Norfolk, Va., 4-9.
Bush & Loyd, Auditorium, Norfolk, Va., 4-9.
Bush, Frank, Victoria, N. Y. C., 4-9.
Busch, J., Trio, Marion, O., 4-9.
Bubler, Richard, & Co., Orpheum, Denver, 4-9.
Burkhart, G., Empire, Milford, Mass., 4-9; O. H., Pawtucket, R. I., 11-16.
Burke, Dan, Orpheum, Omaha, Neb., 4-9.
Burke's, Fred, Diorama, Pastor's, N. Y. C., 4-9.
Buckeye Trio, Elite, Rock Island, Ill., 4-9.
Burns, Morris & Co., Family, Scranton, Pa., 4-9; Family, Chester, 11-16.
Bunkerr, The Great, Elite, Muscatine, Ia., 11-16.
Byron & Langdon, Orpheum, San Fran., Cal., 4-16.
Byrne, Kenyon Four, Novelty, Stockton, Cal., 4-10.
Carroll & Baker, Chase's, Washington, D. C., 4-9.
Caffery & Grant, A. & S., Boston, 4-16.
Carters, The, Bijou, Kalamazoo, Mich., 11-16.
Carlin & Otto, Poli's, Springfield, Mass., 4-9.
Casade, Two and a Half, Chicago, 4-9.
Carroll, Nettie, Shea's, Toronto, Can., 4-9; G. O. H., Pittsburg, 11-16.
Carroll, Joe, People's Cedar Rapids, Ia., 4-9; Crystal, Rock Island, Ill., 11-16.
Casad & De Verne, Lyric, Parsons, Kan., 3-5; Lyric, Muskogee, I. T., 6-9.
Carrie, Mlle., Washington, Spokane, Wash., 4-9; Star, Seattle, 11-16.
Carillo, Leo, Lafayette, Detroit, 4-9.
Carlos, Charles, and Dogs, Pastor's, N. Y. C., 4-9.
Casper & Clark, Bradenburgh's, Phila., 4-9; Huber's, N. Y. C., 11-16.
Carrol & Clark, Hippodrome, Pittsburg, 4-9.
Cates, Musical (4), Marion, Marion, O., 4-9; National, Steubenville, 11-16.
Castellat & Hall, Jeffer's, Saginaw, Mich., 4-9.
Callahan & St. George, Empire, Hoboken, N. J., 4-9.
Carson, Miriam F., Proctors, Troy, N. Y., 4-9; G. O. H., Syracuse, 11-16.
Cassidy, Mabel, Crystal, Detroit, 4-9.
Cameron & Flanagan, Orpheum, Los Angeles, Cal., 4-9.
Cesar & Co., Bijou, Duluth, Minn., 4-9.
Carmen Troupe, H. & B., Bklu., 4-9; Chase's, Washington, D. C., 11-16.
Caroll, Bradenburgh's, Phila., 4-9.
Campbell & Johnson, Apollo, Dusseldorf, Germany, 4-31.
Carson & Willard, 125th Street, N. Y. C., 4-9.
Caprice Girls (3), Proctor's, Newark, N. J., 4-9.
Cannon, Jack & Gilda, Rialto, Elmira, N. Y., 4-9.
Carnes, The, Atlantic Garden, N. Y. C., 4-9.
Caron & Herbert, Shea's, Toronto, Can., 4-9.
Cantons, The, Gem, Lynn, Mass., 4-9.
Carrollton & Hodges, Chutes, San Fran., Cal., 4-9; Novelty, Stockton, 11-16.
Case, Charlie, Orpheum, St. Paul, Minn., 4-9.
Cantmell & Davis, Orpheum, Kansas City, Mo., 4-9.
Carleton, Al., Valentine, Toledo, O., 3-9.
Chase, Billy, Howard, Boston, 4-9.
Cherry & Bates, York, St. John, N. B., Can., 4-9.
Chinko & Co., Temple, Detroit, 4-9.
Chick, Great, Proctor's, Troy, N. Y., 4-9.
Chatham, James K., Orpheum, Seattle, Wash., 4-31.
Chadwick Trio, Keeney's, Bklu., 4-9.
Chatham Sisters, Grand, Hamilton, O., 4-9.
Chipin, Benjamin, 23d St., N. Y. C., 4-9.
Clark & Bradley, Auditorium, Baltimore, Md., 4-9; Girard Ave., Phila., 11-16.
Clemons, James, Bradenburgh's, Phila., 4-9.
Clermontos, Frank & Etta, Circus Carre, Amsterdam, Holland, 4-9.
Clinton & Jerome, Poli's, New Haven, Conn., 4-9.
Clarke, Edward, & Girls, Hathaway's, Lowell, Mass., 4-9.
Clive, Harry, & Co., Family, Scranton, Pa., 4-9.
Glaske, Eddie, Atlantic Garden, N. Y. C., 4-9.
Clifford & Orth, Dominion, Winnipeg, Can., 4-9.
Clayton, Una, & Co., 58th St., N. Y. C., 4-9.
Clifford & Burke, H. & B., Bklu., 4-9.
Clifton, Jessie, Dewey, Utica, N. Y., 4-9.
Clarke, Wilfred, & Co., Keith's, Providence, 4-9.
Cleveland, Claude & Marion, Hart's, Phila., 4-9; National, Stubenville, O., 11-16.
Cornell Sisters (3), People's, St. Joseph, Mo., 4-9.
Conn & Conrad, 125th St., N. Y. C., 4-9; Keith's, Manchester, N. H., 11-16.
Couthoui, Jessie, Hopkins', Memphis, Tenn., 10-16.
Cooke, Carle B., Proctor's, Newark, N. J., 11-16.
Connelly, Edw., & Co., G. O. H., Pittsburg, 4-9.
Coles, Musical, Majestic, Greenville, Tex., 4-9.; Radium, Chickasha, I. T., 11-23.
Courtney & Jeanette, Lyric, Greenville, Tex., 4-9; Lyric, S. McAlester, I. T., 11-16.
Collins & Collins, Pastor's, N. Y. C., 4-9.
Connors & Raymond, Portland, Portland, Me., 4-9.
Colby Family, Pittsfield, Mass., 4-9; Schnectady, N. Y., 11-16.
Collins & Brown, Hathaway's, Lowell, Mass., 4-9; New Bedford, 11-16.
Coates, Signor, Orphium, Mansfield, O., 4-9.
Cooper, Jimmie, Newburg, N. Y., 3-9; Saratoga, 11-16.
Connelly, Mr. & Mrs. Erwin, Majestic, San Antonio, Tex., 4-9; Ft. Worth, 10-16.
Conway, Ferry, Colonial, Lawrence, Mass., 4-9.
Collins & Hart, H. & B., Bklu., 4-9; 58th St., N. Y. C., 11-16.
Colonial Septet, Ye, Orpheum, Bklu., 4-9.
Cogan & Bancroft, Union Square, N. Y. C., 4-9.
Cole & Coleman, Majestic, Little Rock, Ark., 4-9.
Cook & Clinton, Novelty, Bklu., 4-9.
Cook & Stevens, Keith's, Utica, N. Y., 4-9.
Cohan, Josephine, & Co., Orpheum, Boston, 4-9.
Cooke & Miss Rothert, Bijou, Duluth, Minn., 4-9.
Conlon & Hastings, Pastor's, N. Y. C., 4-9.
Cole, Sam, A. & S., Boston, 4-9.
Connelly, Hugh, O. H., Sharon, Pa., 4-9; O. H., Canton, O., 11-16.
Cook, Frank, A. & S., Boston, 4-9.
Corbley & Conley, Howard, Boston, 4-9.
Courtland, Grace, Majestic, Dallas, Tex., 4-9.
Cooke & Sylvia, Colonial, Lawrence, Mass., 4-9.
Cooper, Leo, & Co., Majestic, Shreveport, La., 4-9; Majestic, Houston, Tex., 11-16.
Cotton's Comedy Donkeys, Doric, Yonkers, N. Y., 4-9.
Creo & Co., People's, Cedar Rapids, Ia., 4-9; Industrial, Moline, Ill., 11-16.
Cressy & Dayne, Shea's, Toronto, Can., 4-9.
Crouch & Richards, Gaiety, Galesburg, Ill., 4-9.
Cretore, Unique, Minneapolis, 4-9.
Crawford, Clifton, Maryland, Baltimore, 4-9; Keith's, Phila., 11-16.
Crane, Mr. & Mrs. Gardner, Majestic, Chicago, 4-9.
"Crickets," The, Proctor's, Albany, N. Y., 4-9; Union Square, 11-16.
Cronin Bros., Union Square, N. Y. C., 4-9.
Cunningham & Coveney, Park, Worcester, Mass., 4-9.
Curtis, Thos. R., & Co., Family, Lancaster, Pa., 4-9.
Cutty's, Musical (6), Keith's, Utica, N. Y. C., 4-9.
Cunningham & Smith, Marion, Marion, O., 4-9; Cooper's, Mt. Vernon, 11-16.
Cullen, Jas. H., Hopkins', Memphis, Tenn., 4-9; Orpheum, New Orleans, 11-16.
Daly & O'Brien, Monumental, Baltimore, 4-9; Bijou, Phila., 11-16.
Davis, Marks & Lauzn, Orphium, Newark, O., 4-9; Bijou, Wheeling, W. Va., 11-16.
Davis & Macauley Co., Olympic, Chicago, 4-9.
Davis & Walker, Scranton, Pa., 4-9; Wilkes-Barre, 11-16.
Day, Gertie & Robert, Grand, Defiance, O., 4-9.
Day, Geo. W., Colonial, N. Y. C., 4-9.
D'Alma's Animals, K. & P., Jersey City, N. J., 4-9.
Darrow's Comedy Shadows, Elmira, N. Y., 4-9.
"Dancing Daisies," The, Orpheum, San Fran., Cal., 4-9.
Dahby Four, Keith's, Providence, 4-9.
Davey & Phillips, Flom's, Madison, Wis., 4-9.
Danovas, Les, Novelty, Topeka, Kan., 4-9; Bijou, La Crosse, Wis., 11-16.
Dawson & Whitfield, Kensington, Ill., 4-9; Crystal, Milwaukee, 11-16.
Dagwell, Aurie, 23d Street, N. Y. C., 4-9.
Daly, "The Madman," Park, Worcester, Mass., 4-9.
De Butz, Count, & Bro., Columbia, Cincinnati, 4-9; Hopkins', Louisville, 11-16.
De Witt, Burns & Torrance, Moss & Stoll Tour, England, 4-April 13.
De Bolien Bros., Bijou, Wheeling, W. Va., 4-9.
De Vol, Emmett, & Co., Hopkins', Louisville, Ky., 4-9.
Dereau, Hubert, Grand, Tacoma, Wash., 4-9.
De Faye, Musical, Franklin, El Paso, Tex., 4-16.
De Chaunt & Dogs, Proctor's, Albany, N. Y., 4-9.
Delphino & Delmore, Cook O. H., Rochester, N. Y., 4-9.
Dempsey, Jas. L., Lancaster, Pa., 4-9; York, 11-16.
De Haven, Rose, Sextette, Proctor's, Troy, N. Y., 4-9.
Deane, Sydney, & Co., Poli's, Springfield, Mass., 4-9.
Delmey, Vic., A. & S., Boston, 4-9.
De Monde & Dinsmore, Bijou, Battle Creek, Mich., 4-9.
Deming, Joe, Auditorium, Lynn, Mass., 4-9.
Delmo, Bijou, Adrian, Mich., 4-9.
Delmore Sisters, Bennett's, Ottawa, Can., 4-9.
Delmar, Jennie, Star, Atlanta, Ga., 4-31.
De Camo, Chas., and dog, Majestic, Chicago, 11-16.
De Coe, Harry, Temple, Ft. Wayne, Ind., 4-9; Marion, Findlay, O., 11-16.
Del-A-Phone, G. O. H., Grand Rapids, Mich., 4-9; Jeffers', Saginaw, 11-16.
Demonio & Belle, Phillip's, Richmond, Ind., 4-9; Star, Muncie, 11-16.
Desmocos, The, Bijou, Superior, Wis., 4-9.
Dean Bros., Atlantic Garden, N. Y. C., 4-9.
De Velde & Zelda, Family, Pottsville, Pa., 4-9; Family, Hazelton, 11-16.
De Rossett, Marie, Passaic, Passaic, N. J., 4-9; Family, Poughkeepsie, N. Y., 11-16.
De Vilbiss, Great, Family, Pottsville, Pa., 4-9.
Dillon Bros., Temple, Detroit, 4-9.
Dierlickx Bros. (3), Family, Lancaster, Pa., 4-9.
Dixon & Fields, Majestic, Chicago, 4-9; Haymarket, Chicago, 11-16.
Dixon Bros., Majestic, Little Rock, Ark., 4-9; Majestic, Dallas, Tex., 11-16.
Diette & Morin, Burtin's O. H., Auburn, N. Y., 4-9.
Dill & Ward, Proctor's, Troy, N. Y., 4-9.
Don & Thompson, Hopkins', Louisville, Ky., 10-16.
Dorney & Willard, Bijou, De Kalb, Ill., 4-9.
Downey, Joe, Manhattan, Norfolk, Va., 4-9.
Dockray, Will, Keith's, Manchester, N. H., 4-9.
Doll, Alice Lynden, Haymarket, Chicago, 4-9.
Dorsch & Russell, Keith's, Columbus, O., 4-9; Temple, Detroit, Mich., 11-16.
Donald & Carson, Portland, Portland, Me., 4-9.
Donovan, Fannie, Lyric, Little Rock, Ark., 4-9.
Doherty Sisters, H. & B., Bklu., 4-9; Union Square, N. Y. C., 11-16.
Donovan & Arnold, Lafayette, Detroit, 4-9.
Dodd's, Prof., Dogs, Carbondale, Pa., 4-9; Chester, 11-16.
Doyle & Emerson Trio, Chillicothe, Mo., 4-9; Sedalia, 11-16.
Donnette, Iva, Family, Mahanoy City, Pa., 4-9; Shamokin, 11-16.
Drew, Dorothy, Orpheum, St. Paul, Minn., 11-16.
Dracula, Lexington, Erie, Pa., 4-9; Alvarado, Bay City, Mich., 11-16.
Drako's Sheep & Goats, Lafayette, Detroit, 4-9.
Dupree, Geo. & Libbie, Palace, Chicago, 4-9; Olympic, Chicago, 11-16.
Dudley, De Armond & Dudley, Bijou, Battle Creek, Mich., 4-9.
Dunbars, Casting, Orpheum, Reading, Pa., 4-9.
Dunbar's Goat Circus, Alvarado, Bay City, Mich., 11-16.
Dumonds (3), Keith's, Phila., 4-9.
Derbrelle, Lea & Fay, Orpheum, Omaha, Neb., 4-9.
Duncan, A. O., Keith's, Columbus, O., 4-9; Valentine, Toledo, 11-16.
Dubois' Monkeys, Novelty, Bklu., 4-9.
Donchin Troupe, Dewey, Minneapolis, 4-9; Lyceum, St. Joe, Mo., 11-16.
Durant, Billy, G. O. H., Grand Rapids, Mich., 4-9.
Dunn-Redcay Troupe, Shea's, Buffalo, N. Y., 4-9; Chase's, Washington, D. C., 11-16.
Durand Trio, Orpheum, New Orleans, 4-9.
Burr & Wilson, Bijou, La Crosse, Wis., 4-9; Bijou, Eau Claire, 11-16.
Edgertons, The, Hippodrome, Salford, Manchester, England, 4-9; Metropole, Manchester, 11-16.
Edwards, Davis & Co., Valentine, Toledo, O., 3-9.
Edwards, Tom, Poli's, New Haven, Conn., 4-9; Poli's, Hartford, 11-16.
Edwin & Edwards, Orpheum, St. Paul, Minn., 4-9; Orpheum, Omaha, Neb., 11-16.
Edwards & Vaughn, Columbia, Chicago, 4-9.
Elinore Sisters, Trent, Trenton, N. J., 4-9; Empire, Hoboken, 11-16.
Elverton, The Great, Orpheum, Reading, Pa., 4-9.
Elliot & Neff, Springfield, Mass., 4-9.
Ellis, Melville, Union Square, N. Y. C., 4-9.
Elliott, Be Lair & Elliott, Crystal, Milwaukee, 4-9.
Emerson & Vanhorn, Family, Williamsport, Pa., 4-9.
Emmett, Gracie & Co., Portland, Portland, Me., 4-9.
Emerson & Baldwin, K. & P., Jersey City, N. J., 4-9.
Emperors of Music (4), Columbia, Cincinnati, 4-9.
Empire City Quartette, Colonial, N. Y. C., 4-9.
Empire Comedy Four, Poli's, Bridgeport, Conn., 4-9.
Engleton, Nan, & Co., Bennett's Quebec, Can., 4-9; Bennett's, Montreal, 11-16.
Erol, Leon, Phila., Pa., 4-9.
Esmeralda, Majestic, Chicago, 11-16.
Esmhildas, Main St., Peoria, Ill., 4-9.
Estrelle Sisters, H. & B., Bklu., 4-9.
Estes, Ed., Keith's Boston, 4-9.
Evans, Chas., E., & Co., Orpheum, Los Angeles, Cal., 4-9.
Evers, Geo. W., Oliver O. H., South Bend, Ind., 4-9.
Evans Trio, Family, Connersville, Ind., 4-9; O. H., Greenville, O., 11-16.
Evans, George, Cook O. H., Rochester, N. Y., 4-9.
Exner, L. Byron, Family, Scranton, Pa., 4-9.
Falke, Eleanor, Orpheum, Los Angeles, Cal., 4-9.
Fantas (2), Family, Hazleton, Pa., 4-9.
Fadette Orchestra, Orpheum, Omaha, Neb., 4-9; Orpheum, St. Paul, Minn., 11-16.
Farley, James & Bonnie, Majestic, Little Rock, Ark., 4-9; Dallas, Tex., 11-16.
Farrell, Billy, Moss & Stroll Tour, England, 4-June 30.
Fay, Anna Eva, Haymarket, Chicago, 4-9.
Fagan & Merriam, Keith's, St. John, N. B., Can., 4-9.
Fay, Elle, Columbia, Cincinnati, 3-9.
Fardaux, Mlle., & Co., Empire, Phila., 4-9.
Felix, Barry, & Barry, Colonial, Lawrence, Mass., 4-9.
Ferguson & Mack, Hopkins', Louisville, Ky., 4-9; Orpheum, New Orleans, 11-16.
Ferguson & Passmore, Heuck's, Cincinnati, 4-9; Avenue, Louisville, Ky., 10-16.
Ferry, Frogman, Orpheum, New Orleans, 4-9.
Fisher, Mr. & Mrs. Perkins, Majestic, Shreveport, La., 4-9; Majestic, Dallas, Tex., 11-16.
Fiske & McDonough, Orpheum, Allentown, Pa., 4-9.
Fitzgerald & Quinn, Maryland, Baltimore, 4-9; Orpheum, Utica, N. Y., 11-16.
Flanagan, The, Shea's, Toronto, Can., 4-9; Columbia, St. Louis, 11-16.
Fitzgibbon-McCoy Trio, Gotham, Bklu., 4-9.
First, Barney, Crystal, Detroit, 4-9.
Fisher & Burke, Orpheum, Kansas City, Mo., 3-9; Orpheum, San Fran., Cal., 17-31.
Fields & Ward, Victoria, N. Y. C., 4-9.
Floods, The, Pittston, Pa., 4-9.
Florenzo Sisters (3), Alhambra, Florence, Italy, 4-15; Salon Margharita, Rome, 16-31; Salon Margharita, Naples, April 1-15.
French &

Jennings & Renfrew, Keith's, Phila., 4-9.
Jennings & Jewell, Gaiety, Bkln., 4-9; H. & S., N. Y. C., 11-16.
Jerome, Elmer, Elite, Rock Island, Ill., 4-9; Electric, Waterloo, Ia., 11-16.
Jean, Bonnie, Bijou, Duluth, Minn., 4-9.
Jeanre & Ellsworth, Orpheum, Portsmouth, O., 4-9.
Johns, Stanley, Lafayette, Detroit, 4-9.
Josselin Trio, Proctor's, Newark, N. J., 4-9.
Jolson, Harry, Keith's, Boston, 4-9.
Johnstons, Musical, Keith's, Phila., 4-9; Maryland, Baltimore, 11-13.
Johnson & Grant, Auditorium, Norfolk, Va., 4-9.
Joyce, Francis & Mabel, People's, Cedar Rapids, Ia., 4-9; Industrial, Moline, Ill., 11-16.
Jones & Raymond, Orpheum, Turtle Creek, Pa., 4-9; Star, Beaver Falls, 11-16.
Jones, Irving, Orpheum, Boston, 4-9.
Juniper & Hayes, Brockton, Mass., 4-9; New Britain, Conn., 11-16.
Jupiter Bros., Poli's, Worcester, Mass., 4-9; Poli's, Springfield, 11-16.
Kates Bros., Gayety, Galesburg, Ill., 4-9; Bijou, Quincy, 11-16.
Kane, Leonard, Empire, Pittsfield, Mass., 4-9; Lyric, Altoona, Pa., 11-16.
Kaufman, Minnie, Temple, Detroit, 4-9.
Kaufman Sisters, Novelty, Denver, Colo., 11-16.
Kaufman Troupe, Colonial, N. Y. C., 4-9.
Karno's Pantomime Co., Colonial, N. Y. C., 4-9.
Kelcy, Alfred, & Co., Majestic, Chicago, 4-9; Haymarket, Chicago, 11-16.
Kenny & Hollis, Valentine, Toledo, O., 4-9; Keith's, Columbus, 11-16.
Keller's Zouave Girls, Garrick, Wilmington, Del., 4-9; Family, Lancaster, Pa., 11-16.
Kelly, Nora, Union Square, N. Y. C., 4-9.
Kennedy Bros., G. H., Derby, Conn., 4-9; Fair, Bridgeport, 11-16.
Kenn, Walsh & Melrose, Pastor's, N. Y. C., 4-9.
Kenton, Dorothy, Orpheum, San Fran., Cal., 4-9.
Keatons (3), Howard, Boston, 4-9; Keith's, Providence, 11-16.
Keller, Zena, G. O. H., Syracuse, N. Y., 4-9; Keith's, Columbus, O., 11-16.
Kelly & Kent, Portland, Portland, Me., 4-9.
Kelly & Violette, K. & P., Jersey City, N. J., 4-9.
Kemp's Tales of the Wild, Alhambra, N. Y. C., 4-9.
Kendall, Preston, Columbia, Cincinnati, 3-9.
Kelly, Walter C., Orpheum, Minneapolis, 4-9.
Kelly & Kelsey, Orphium, Columbus, O., 4-9; Star, Martinsville, Ind., 11-16.
Kelly & Ashby, Moss & Stoll Tour, England, 4-31.
Kelly, John T., & Co., K. & P., Jersey City, N. J., 4-9; 23d St., N. Y. C., 11-16.
Kenyon & De Garmo, Circo Bell, Mexico City, Mex., 1-April 8.
Kennedy & Wilde, G. O. H., Pittsburg, 4-9.
Kennedy & Wilkens, Proctor's, Newark, N. J., 4-9.
Keene, Juggling, Auditorium, Fall River, Mass., 4-9.
Kennedy & Rooney, Poli's, Worcester, Mass., 4-9.
Keeley Bros., Auditorium, Lynn, Mass., 4-9; Proctor's, Troy, N. Y., 11-16.
Kings (2), Auditorium, Lynn, Mass., 4-9.
Kiralfo, Gus, Family, Augusta, Ga., 4-9.
Kimes, Les, G. O. H., Indianapolis, 4-9.
Kingsley & Lewis, Bennett's, London, Can., 4-9; Bennett's, Ottawa, 11-16.
Klagsley & Evans, Bennett's, London, Can., 4-9.
Kin Kaid, Walker's, Lowell, Mass., 4-9.
Kleist, Paul, Armory, Binghamton, N. Y., 4-9.
Knoye & Bassett, Grand, Hamilton, O., 4-9.
Knight Bros. & Sawtelle, Cook O. H., Rochester, N. Y., 4-9.
Kokin, Mignonette, Columbia, Cincinnati, 3-9.
Kauf, Gus & Marion, Lorain, O., 4-9.
Kochey Bros., Columbia, St. Louis, 4-9; Haymarket, Chicago, 11-16.
Kohler & Marion, Orpheum, Davenport, Ia., 4-9.
Kreisel's Animals, Savoy, Hamilton, Can., 4-9.
Kretore, Unique, Minneapolis, 4-9; Grand, Fargo, N. D., 11-16.
Kremka Bros., Orpheum, Boston, 4-9.
Kramer & Belclaire, Maryland, Baltimore, 4-9.
Kurtis, Busse, & dogs, Los Angeles, Cal., 3-9.
Lavine & Leonard, Washington, Spokane, Wash., 4-9; Washington, Seattle, 11-16.
La Dell & Crouch, Keith's, Boston, 4-9.
La Veux, Margaret, Rialto, Elmira, N. Y., 4-9.
La Vardo & Huard, Star, Martinsville, Ind., 4-9; Orpheum, Columbus, 11-16.
Lawrence & Harrington, Orpheum, Reading Pa., 4-9.
Lamont's Cockatoos, Crystal, St. Joseph, Mo., 4-9.
La Valis, The, Gaiety, Birmingham, Eng., 11-16; Citeus, Bury, 18-23; Grand, Manchester, 25-April 2; G. O. H., York, 4-9.
Lattus, Mabel, Keith's, Boston, 4-9.
La Toska, Phil., Hager's, Vancouver, B. C., 4-9.
La Veola, Orpheum, Omaha, Neb., 4-9.
La Maze Bros., Orpheum, Omaha, Neb., 4-9; Orpheum, St. Paul, Minn., 11-16.
Lakola, Harry, Orpheum, Turtle Creek, Pa., 4-9; Orpheum, Beaver Falls, 11-16.
Larke & Adams, Norfolk, Va., 4-16.
Labakans, The, Orpheum, Denver, Col., 4-9; Orpheum, St. Paul, Minn., 18-23.
La Veen & Cross, Hopkins', Memphis, Tenn., 4-9.
Lawrence, Harry, Crystal, Detroit, 4-9.
Langdon, Hardie, Alcazar, New Castle, Ind., 4-9.
La Mont, Haus, H. & B., Bkln., 4-9.
La Delles, Fantastic, Bijou, Marquette, Mich., 4-9; Ben's, Escanaba, 11-16.
Laureis (3), Alhambra, N. Y. C., 4-9.
La Tell Bros., Family, Williamsport, Pa., 4-9; Family, Gloversville, N. Y., 11-16.
La Mar, Wayne, Empire, Colo. Springs, Colo., 4-9.
La Toy Bros., Temple, Ft. Wayne, Ind., 4-9; Marion, 11-16.
Leightons (3), Columbia, St. Louis, 4-9; G. O. H., Indianapolis, 11-16.
Leonard & Phillips, Orphium, Portsmouth, O., 4-9; Hippodrome, Pittsburg, Pa., 11-16.
Leroy, Lillian, Keith's, Providence, 4-9.
Levitt & Falls, Grand, Newport, Ky., 4-9.
Leonard, Gus, Acme, Sacramento, Cal., 4-16.
Leiseurings, The, & Thom, Crystal, Anderson, Ind., 4-9; Crystal, Kokomo, 11-16.
Leslie, Eddie, Washington, Spokane, Wash., 4-9; Star, Seattle, 11-16.
Levey, Ethel, Majestic, Chicago, 4-9.
Le Gray, Dollie, Majestic, Madison, Wis., 4-9.
Lee, Fitzhugh & Bessie, Broadway, Middletown, O., 4-9.
Leighton, La Crosse, Wis., 4-16.
Le Witt & Ashmore, Bijou, Muskegon, Mich., 4-9; Bijou, Kankakee, Ill., 11-16.
Le Dent, Great, Sheedy's, Fal River, Mass., 4-10.
Lee Tung Foo, Novelty, Bkln., 4-9.
Leslie, Bert, & Co., Maryland, Baltimore, 4-9; Chase's, Washington, D. C., 11-16.
Le Roy & Woodford, Trent, Trenton, N. J., 4-9; Proctor's, Newark, N. J., 11-16.
Leever, Lew, Atlantic Garden, N. Y. C., 4-9.
Le Brun Opera Co., 58th St., N. Y. C., 4-9.
Lee, C. V., Bradenburgh's, Phila., 4-9.
Lee, Irene, Young's, Atlantic City, N. J., 4-9.
Lennon, Herbert Bert, G. O. H., Ft. Wayne, Ind., 4-9; G. O. H., Grand Rapids, Mich., 11-16.
Le Maire & Le Maire, Electric, Waterloo, Ia., 4-9.
Leibfreid, Jack, Grand, Altoona, Pa., 4-9.
Lester & Manning, Orpheum, Denver, 4-9.
Le Page, Maude, Bijou, Quincy, Ill., 4-9.
Leslie, John A., Bijou, Norfolk, Va., 4-9.
Leslie & Williams, Bijou, Racine, Wis., 4-9; Idea, Fond du Lac, 11-13.
Le Clair & Bowen, Star, Bkln., 4-9.
Levy, Mrs. Jules, & Co., Family, Shamokin, Pa., 4-9.
Leonard & Louie, Orpheum, St. Paul, Minn., 4-9; Orpheum, Omaha, Neb., 11-16.
Leonard & Drake, Keith's, Phila., 4-9.
Lewis & Chapin, Crystal, Rock Island, Ill., 4-9; Gayety, Galesburg, 11-16.
Leagues, Jim & Anna, Vaudette, Chicago, 11-16.
Leik, John S., Poli's, Worcester, Mass., 4-9.
Lindsay & Hermes Co., Music Hall, Hoboken, 11-16; Bon Ton, 18-23.
Lincolns (4), Family, Davenport, Ia., 4-9; Orpheum, Rockford, Ill., 11-16.
"Little Hip," Orpheum, Denver, 10-16.
Lincoln & Lawrence, Keith's, Utica, N. Y., 4-9.
Lockhart Sisters, Majestic, Birmingham, Ala., 4-9; Majestic, Little Rock, Ark., 11-16.
Lowe, Great, Family, Lancaster, Pa., 4-9.
Lorraine, Olga, La Salle, Keokuk, Ia., 4-9.
Loder, Chas. A., Trent, Trenton, N. J., 11-16.
Lovelands, Musical (5), Bijou, Kalamazoo, Mich., 4-9.
Lloyd, Alice, Colonial, N. Y. C., 4-9.
Long Hy Tom, Family, Augusta, Ga., 4-9; Manhattan, Norfolk, Va., 11-16.
Lucas, Jimmie, Orpheum, Omaha, Neb., 4-9.
Lukens (4), Columbia, St. Louis, 4-9; Olympic, Chicago, 11-16.
Lucy & Lucier, Majestic, Ft. Worth, Tex., 4-9; Majestic, Houston, 11-16.
Luce & Luce, Hathaway's, Lowell, Mass., 4-9; Hathaway's, New Bedford, 11-16.
Lucia & Viate, Keith's, Boston, 4-9.
Lutz Bros., Unique, Minneapolis, 4-9.
Lucas (3), People's, St. Joseph, Mo., 4-9.
Lyric Comedy Four, Boston, 4-9; Holyoke, 11-16.
Majestic Quartette, Schlitz's Garden, Milwaukee, 4-31.
May, Esta, & Co., Family, Chester, Pa., 4-9.
Majestic Trio, Hathaway's, Lowell, Mass., 4-9; Hathaway's, New Bedford, 11-16.
Mason-Keeler Co., Novelty, Bkln., 4-9.
Martin & Crouch, Empire, Indianapolis, 4-9; Folly, Chicago, 11-16.
Malin & Malin, Elwood, Ind., 4-9.
Marzelo & Woulfe, Havana, Cuba, 4-31.
Mack & Dugal, Majestic, Madison, Wis., 4-9.
Maxwell, James, A. & S., Boston, 4-9.
Macks (2), G. O. H., Saginaw, Mich., 4-9; Temple, Ft. Wayne, Ind., 11-16.
Mack, Eddie, Orpheum, Reading, Pa., 4-9.
Manning Twin Sisters, Erie, Pa., 4-9.
Madden & Fitzgerald, Poli's, New Haven, Conn., 4-9.
Maitland, Madge P., Orpheum, Allentown, Pa., 4-9.
Macart's Monkeys, Orpheum, Bkln., 4-9.
Mavolio, Portland, Me., 4-9; Bangor, 11-16.
Martini, Dora, G. O. H., Pittsburg, 4-9.
Martyne Sisters, Family, Augusta, Ga., 4-16.
Marr & Evans, G. O. H., Pittsburg, 4-9.
Marseilles, Hathaway's, Lowell, Mass., 4-9.
Marco Twins, Keith's, Manchester, N. H., 4-9.
Mareena, Nevaro & Mareena, Haymarket, Chicago, 4-9.
Mansfield & Wilbur, Poli's, Springfield, Mass., 4-9.
Marino, Lafayette, Detroit, 4-9.
Mansfield & Harvey, Yale's, Kansas City, Mo., 10-16.
Martiere, Laura, Gem, Lynn, Mass., 4-9.
Madderns, The, Manhattan, Norfolk, Va., 4-9.
Mack, Wm. J., Bijou, Jackson, Mich., 4-9; Bijou, Battle Creek, 11-16.
Mack & Elliott, Crystal, Detroit, 4-9.
Mardo, Palace, Boston, 4-9.
May, Dore & Wolford, Gayety, Springfield, Ill., 4-9; Lyric, Terre Haute, Ind., 11-16.
Martini & Maximilian, G. O. H., Grand Rapids, Mich., 4-9.
Mack, J. C., & Co., Empire, Toledo, O., 4-9; Gayety, Indianapolis, 11-16.
Mack & Elliott, Lyric, Cleveland, 4-9.
Macy & Hall, Cook O. H., Rochester, N. Y., 4-9.
Mack, Tom, Orphium, Springfield, O., 4-9.
Masons (4), Bennett's, Ottawa, Can., 4-9.
Mathieu, Joggling, Olympic, South Bend, Ind., 4-9.
Marvelle, Charles, Orpheum, Minneapolis, 4-9.
McGrath & Page, K. & P., Jersey City, N. J., 4-9.
McGreevy Bros., Howard, Boston, 4-9.
McSorley & Eleanore, Arcade, Wallace, Ida., 4-31.
McCarvers, The, Olympic, Chicago, 11-16.
McCrea & Poole, Poli's, Bridgeport, Conn., 4-9.
McCord, Lewis, & Co., Columbia, St. Louis, 4-9.
McClellan, James, Bijou, Duluth, Minn., 4-9.
McPhee & Hill, Young's Pier, Atlantic City, N. J., 4-9.
McNaughtons, The, Colonial, N. Y. C., 4-9.
McGee & Collins, La Salle, Keokuk, Ia., 4-9.
McKenzie, Shannon & Co., Auditorium, Lynn, Mass., 4-9.
McMahon's Minstrel Maids, Shea's, Buffalo, N. Y., 4-9; Shea's, Toronto, Can., 11-16.
McCree, Junie, & Co., Temple, Detroit, Mich., 4-9.
McMahon & Chappelle, Shea's, Buffalo, N. Y., 4-9; Shea's, Toronto, Can., 11-16.
McClain, Billy, Belfast, Ireland, 11-16; Dublin, 18-23; Liverpool, England, 25-30; Manchester, April 1-5.
McDonald, Jas. F., Orpheum, Bkln., 4-9.
McNish, Frank E., Grand, Hamilton, O., 4-9.
McCay, Winsor, Olympic, Chicago, 4-9.
McCarthy, Myles, & Co., Trent, Trenton, N. J., 4-9; Empire, Paterson, 11-16.
McEachen, Gem, Lynn, Mass., 4-9.
McCune & Grant, Bijou, La Crosse, Wis., 4-9; Bijou, Eau Claire, 11-16.
McKinley, Mabel, Chase's, Washington, D. C., 4-9.
Menetekel, Orpheum, Minneapolis, 4-9; Majestic, Chicago, 11-16.
Merkel Sisters, Hopkins', Louisville, Ky., 4-9.
Melich, Albertina, Keith's, Boston, 4-9.
Melville, Jean, Walker's, Lowell, Mass., 4-9.
Melville & Higgins, Keith's, Providence, R. I., 4-9.
Merediths, The, Lyric, So. McAlester, I. T., 4-9; Ft. Smith, Ark., 11-16.
Meredith Sisters, Poli's, Waterbury, Conn., 4-9.
Melroy Trio, Alcazar, New Castle, Ind., 4-9; Bijou, Anderson, 11-16.
Medallion Trio, Bijou, Battle Creek, Mich., 4-9.
Melvin Bros. (4), Keith's, Utica, N. Y., 4-9; H. & B., Bkln., 11-16.
Millman Trio, Stadman, Frankfort, Germany, 4-15; Alhambra, London, Eng., 18-June 2.
Miller, Jack, Crystal, St. Joe, Mo., 4-9; Crystal, Denver, Col., 10-16.
Mitchell & Cain, Portland, Portland, Me., 4-9.
Miller, Carrie Belle, Orpheum, Clinton, Ia., 4-9.
Miller, Empire, Ft. Madison, Ia., 4-9; Industrial, Moline, Ill., 11-16.
Millian, Max, Chase's, Washington, D. C., 4-9.
Mitchell & Browning, Crystal, Marion, Ind., 4-9.
Mitchells (3), Orpheum, San Fran., Cal., 3-9.
Milton & Grant, Pastor's, N. Y. C., 4-9.
Military Octette, Poli's, Worcester, Mass., 4-9.
Mignon, Bijou, Rialto, Elmira, N. Y., 4-9.
Millership Sisters, Empire, Indianapolis, 4-9; Buckingham, Louisville, Ky., 11-16.
Milburn, May, Rialto, Elmira, N. Y., 4-9.
Miaco, Steve, & Bo Peep, Poli's, Waterbury, Conn., 4-9; Hartford, 11-16.
Moreland & Leigh, Crystal, Anderson, Ind., 4-9; Orphium, Lima, O., 11-16.
Morton & Elliott, Ranacher's, Vienna, Austria, 4-31.
Mooney & Holbein, Chase's, Washington, D. C., 4-9.
Morton, James J., G. O. H., Indianapolis, 4-9.
Moulier Sisters, Keith's, Columbus, O., 4-9.
Mowatts (6), Empire, Hoboken, N. J., 4-9.
Mozarts, The, Empire, Hoboken, N. J., 4-9.
Mozart, George, Temple, Detroit, Mich., 4-9.
Moreland, Beatrice, Lafayette, Detroit, 4-9.
Mortimer, Chas., & Co., Waco, Tex., 4-9; Austin, 11-16.
Motogiri, La, Touring India, 4-July 31.
Morrissey & Rich, Majestic, Shreveport, La., 4-9.
Mosher, Houghton & Mosher, G. O. H., Pittsburg, 4-9.
Morrow & Schellberg, Orpheum, Kansas City, Mo., 4-9.
"Motoring," Victoria, N. Y. C., 4-9.
Morris & Kramer, Empire, San Bernardino, Cala., 4-9; Novelty, Denver, 11-16.
Morse, Billie, Anheuser, Aberdeen, Wash., 4-31.
Morse, Bon, Keith's, Providence, R. I., 4-9.
Montgomery, May, Auditorium, Norfolk, Va., 4-9.
Monroe, Geo. W., Empire, Paterson, N. J., 4-9.
Monroe, Mack & Lawrence, Keith's, Boston, 4-9.
Montrose, Louise, & Co., Gotham, Bkln., 4-9.
Murphy, Mr. & Mrs. Mark, Colonial, Lawrence, Mass., 4-9.
Murphy, Whitman & Co., Pastor's, N. Y. C., 4-9.
Murtha, Lillian, National, Steubenville, O., 4-9; Robinson's Cincinnati, 11-16.
Murray, Clayton & Drew, Family, Poughkeepsie, N. Y., 4-9; Gloversville, 11-16.
Musketeers (3), Gaiety, Indianapolis, 7-9; Standard, Cincinnati, 11-16.
Murphy & Andrews, Keeney's, New Britain, Conn., 4-9.
Murray & Alden, A. & S., Boston, 4-9.
Muller, Chunn & Muller, 58th St., N. Y. C., 4-9.
Mullen & Corelli, Howard, Boston, 4-9; Poli's, Bridgeport, Conn., 11-16.
Napp, Viola, Novelty, Denver, Colo., 4-9.
Neil & Adeline, Auditorium, Norfolk, Va., 4-9.
Newell & Nilde, London Halls, England, 4-31.
Newman, Bessie, Dewey, Utica, N. Y., 4-9.
Nelson Comeques (4), Auditorium, Lynn, Mass., 4-9.
Nevins & Arnold, Alhambra, N. Y. C., 4-9.
Newton, Great, Star, Braddock, Pa., 4-9.
Niblo, Fred, Orpheum, Boston, 4-9.
Nibla, Ellen, Atlantic Garden, N. Y. C., 4-9.
Nichols Sisters, Victoria, N. Y. C., 4-9.
Norton & Nicholson, Poli's, Waterbury, Conn., 4-9.
Noblette & Marshall, Lyric, Terre Haute, Ind., 4-9; Jeffer's, Saginaw, Mich., 18-23.
Nonne, Robert, Lyric, Danville, Ill., 4-9; Lyric, Terre Haute, Ind., 11-16.
Norman, Mary, Keith's, Cleveland, O., 4-9; Union Square, N. Y. C., 11-16.
Nobles, Milton & Dolly, Poli's, Waterbury, Conn., 4-9.
Norworth, Jack, 23d St., N. Y. C., 4-9.
Nugent, J. C., & Co., Jeffer's, Saginaw, Mich., 4-9.
Nye, Ned & his Girlies, Orpheum, Denver, 4-9.
O'Brien, Havel & Lawrence, Colonial, N. Y. C., 4-9.
O'Connor, Saunders, & Co., Keith's, Manchester, N. H., 4-9.
O'Day, Ida, Maryland, Baltimore, 4-9.
Odell & Kinley, Majestic, Ft. Worth, Tex., 4-9.
O'Hara & Watson, Lyric, Parsons, Kan., 4-9.
"O'Hanna San" & Co., Proctor's, Newark, N. J., 4-9.
Ohms Animals, Portland, Portland, Me., 4-9.
O'Kabe Japs, Valentine, Toledo, O., 3-9.
Olympia Quartette, Orpheum, Reading, Pa., 18-23.
Onlaw Trio, Keith's, Cleveland, O., 4-9; Temple, Detroit, Mich., 11-16.
O'Neill, J. H., & Co., Family, Davenport, Ia., 4-9; Empire, Ft. Madison, 11-16.
O'Neill's Minstrels, Grand, Portland, Ore., 4-9.
Ordway, Laura, Savoy, Hamilton, Can., 4-9.
O'Rourke & Marie, G. O. H., New Bedford, Mass., 4-9; O. H., Newport, R. I., 11-16.
Orphan's Quartette, Frankfort, Ind., 4-9; Columbus, 11-16.
Orth & Fern, Gotham, Bkln., 4-9; Shea's, Buffalo, N. Y., 11-16.
Osborne, Charles H., Gayety, Alliance, O., 4-9; Bijou, Canton, 10-16.
Otto Bros., Empire, Hoboken, N. J., 4-9.
Osborne, Merri, & Co., Orpheum, St. Paul, Minn., 4-9.
Otora Japs, Temple, Ft. Wayne, Ind., 4-9; G. O. H., Grand Rapids, Mich., 11-16.
Owen, Garry, Little, & Co., Bennett's, London, Can., 4-9.
Ozavs, The, Orpheum, Seattle, Wash., 4-9; Grand, Tacoma, 11-16.
Paytons, The, A. & S., Boston, 4-9.
Pantzer, Lina, Columbia, St. Louis, 4-9.
Papinta, Miss., Hopkins', Louisville, Ky., 4-9; Columbia, St. Louis, 18-23.
Parisini, Gaiety, Springfield, Ill., 4-9; Lyric, Danville, 11-16.
Patty Bros., Hippodrome, N. Y. C., 4-31.
Personi, Camille, Majestic, Shreveport, La., 4-9; Majestic, San Antonio, Tex., 11-16.
Pekin Zouaves, Union Square, N. Y. C., 4-9.
Pedletons, The, Star, Seattle, Wash., 4-9.
Perry, Frank L., People's, Leavenworth, Kan., 10-16.
Pelot, Fred & Annie, Keith's, Manchester, N. H., 4-9.
Phillips & Farlardeau, Olympic, South Bend, Ind., 4-9; Sipe's, Kokomo, 11-16.
Philbrook & Reynolds, G. O. H., Pittsburg, 4-9.
Pierce & Maizee, Colonial, N. Y. C., 4-9.
Pierce, Florence, Pastor's, N. Y. C., 4-9.
Piper, Franco, Trent, Trenton, N. J., 4-9.
Pongo & Leo, Poli's, Springfield, Mass., 4-9.
Powers, Mr. & Mrs. John T., Hopkins', Louisville, Ky., 4-9; Hopkins', Memphis, Tenn., 11-16.
"Polly Pickles' Pets," Majestic, Chicago, 4-16.
Poirlers (3), Empire, Los Angeles, Cal., 4-9.
Powers' Elephants, Hippodrome, N. Y. C., 4-16.
Potter & Harris, Orpheum, Boston, 4-9.
Primrose Sisters, Kensington, Ill., 4-9.
Proudlove, James D., Rialto, Elmira, N. Y., 4-9.
Prior, J. Roger, Bijou, Norfolk, Va., 4-9.
Pryors, The, G. O. H., Syracuse, N. Y., 4-9; Pastor's, N. Y. C., 11-16.
Primrose, Dainty, & Co., Family, Scranton, Pa., 4-9.
Primroses (3), Lyric, Cleveland, 4-9.
Quaker City Quartette, Empire, Paterson, N. J., 4-9.
Quigg, Mackey & Nickerson, Orpheum, San Fran., Cal., 3-17.
Quinn & Mitchell, Pastor's, N. Y. C., 4-9.
Quinlan & Mack, Shea's, Buffalo, N. Y., 11-16.
Quigley Bros., Gayety, Pittsburg, 4-9.
Raymond's Marionettes, Bradenburgh's, Phila., 4-9.
Raimond & Good, Bijou, Kalamazoo, Mich., 4-9.
Ramzettis & Lyman, Palace, Boston, 4-9.
Rafayette's Dogs, Shea's, Buffalo, N. Y., 4-9; Shea's, Toronto, Can., 11-16.
Rappo Sisters, Savoy, Hamilton, Can., 4-9.
Rastus & Banks, Circus Varltie, Bury, England, 11-16; Palace, Glasgow, Scotland, 18-23; Grand, Hatdley, England, 25-30; Hippodrome, Ealing, April 1-5.
Ray, Fred, & Co., H. & B., Bkln., 4-9.
Ravenscroft, Charlotte, K. & P., Jersey City, 4-9; Altoona, Pa., 11-16.
Raymond & Roberts, Gem, Lynn, Mass., 4-9.
Rado & Bertman, Proctor's, Albany, N. Y., 4-9; G. O. H., Syracuse, 11-16.
Ranf, Claude, Bijou, Muskegon, Mich., 4-9; Bijou, Adrian, 11-16.
Ralston, Bobby, & Son, Majestic, San Antonio, Tex., 4-9.
Raffin's Monkeys, Chase's, Washington, D. C., 4-9.
Rawls & Von Kaufman, Family, Butte, Mont., 3-9.
Reeds, Ye Colonial, Keith's, Manchester, N. H., 4-9.
Reded & Hadley, Palace, Boston, 4-9; Passaic, N. J., 11-16.
"Red Raven Cadets," Jacobs, Paterson, N. J., 4-9.
Redding, Francesca, & Co., Majestic, Little Rock, Ark., 4-9.
Redmond, Julia, & Co., Howard, Boston, 4-9.
Reno & Azora, Lyric, Dallas, Tex., 4-9; Lyric, Greenville, 11-16.
Reid Sisters, Orpheum, Denver, 4-9; Orpheum, St. Paul, Minn., 11-16.
Revelle, Nellie, Family, Williamsport, Pa., 4-9.
Redford & Winchester, Proctor's, Newark, N. J., 4-9; 23d St., N. Y. C., 11-16.
Reno, Will & May, Crystal, Elkhardt, Ind., 4-9; Geshen, 11-16.
Rettick, Carl F., & Co., Bush Temple, Dallas, Tex., 4-16.
Reeb, Geo. B., & Co., Chase's, Washington, D. C., 4-9.
Reidy & Currier, Poli's, Waterbury, Conn., 4-9.
Reno, Edward, Columbus, Tex., 11-16.
Remington, Mayme, & Buster Brownies, Keith's, Boston, 4-9; Portland, Portland, Me., 11-16.
Rene, Bessie, Star, Cleveland, 4-9; Academy, Pittsburg, 11-16.
Reynard, Ed. F., Orpheum, Minneapolis, 4-9; Majestic, Chicago, 11-16.
Reiff Bros., G. O. H., Pittsburg, 4-9.
Rentz & Edwards, Acme, Norfolk, Va., 4-9.
Renz, Theresa, Keith's, Providence, R. I., 4-9; Keith's, Boston, 11-16.
Rennier & Gaudier, Keith's, Boston, 4-9.
Rice & Cohen, Orpheum, Kansas City, Mo., 4-9.
Rice & Elmer, Orpheum, New Orleans, 4-9; Lyric, Mobile, Ala., 11-16.
Richards, Harry H., & Co., Jeffer's, Saginaw, Mich., 4-9.
Rice & Cady, Keith's, Boston, 4-9.
Rice, Fanny, Columbia, St. Louis, 4-9.
Ring & Williams, Bon Ton, Salt Lake City, U., 4-9.
Rianos (4), Orpheum, Los Angeles, Cal., 4-16.
Ricardo, Bijou, Wheeling, W. Va., 4-9.
Richards, The Great, Crystal, Kokomo, Ind., 4-9; Crystal, Frankfort, 11-16.
Ring, Julia, & Co., H. & B., Bkln., 4-9.
Rich, Jack & Bertha, K. & P., Jersey City, N. J., 4-9.
Riley, Claudine, Majestic, Little Rock, Ark., 4-9.
Royce Bros., Bradenburgh's, Phila., 4-9.
Roberts, Henrietta, Empire, St. Paul, Minn., 4-9.
Rodonders (3), Elk's Casino, Bkln., 4-16.
Ross, Annie, Walker's, Lowell, Mass., 4-9.
Roses (3), G. O. H., Pittsburg, 4-9; Chase's, Washington, D. C., 11-16.
Roberts (4), Olympic, Chicago, 4-9.
Roberti's Animals, Empire, Paterson, N. J., 4-9.
Rousell, Marvelous, Wigwam, San Fran., Cal., 4-9; Novelty, Oakland, 11-16.
Roberts, Hays & Roberts, Savoy, Hamilton, Can., 4-9.
Robinson, Parquette & Woods, Richmond, N. Adams, Mass., 4-9, Family, Gloversville, N. Y., 11-16.
Roach, E. H., Bijou, Norfolk, Va., 4-9.
Roberts, Edna, Haymarket, Chicago, 4-9.
Rosaires, The, Orpheum, Kansas City, Mo., 3-9; Orpheum, New Orleans, 10-16.
Robisch & Childress, Garrick, Burlington, Ia., 4-9; Lyric, Lincoln, Neb., 11-16.
Ross & Lewis, Pavilion, Southport, England, 11-16; Palace, Blackpool, 18-23; Royal, Oldham, 25-30, Grand, Henley, April 1-6.
Rose & Kelly, Orpheum, N. Y. C., 4-9.
Ronaldos (3), Bijou, Green Bay, Wis., 4-9.
Rose, Julian, H. & B., Bkln., 4-9.
Rose, Mlle. Emelia, Olympic, Chicago, 4-9.
Roberts & Ralston, Bijou, Piqua, O., 4-9.
Rooney & Bent, Keith's, Phila., 4-9.
Royal Musical (5), G. O. H., Indianapolis, 4-9.
Rose & Severns, G. O. H., Grand Rapids, Mich., 4-9.
Rossi, Countess, & Fred Paula, 23d Street, N. Y. C., 4-9.
Rogers & Deely, Keith's, Phila., 11-16.
Rockway & Conway, Dominion, Winnipeg, Can., 4-9; Majestic, Madison, Wis., 18-23.
Roscoe & Sims, Orphium, Newark, O., 4-9; Bijou, Wheeling, W. Va., 11-16.
Roberts, R. A., Keith's, Boston, 4-9.
Russell & Held, Majestic, Birmingham, Ala., 4-9; Majestic, Little Rock, Ark., 11-16.
Russells, Leah, Hopkins', Louisville, Ky., 4-9.
Russells, Musical, Family, New Kensington, Pa., 4-9; Nolan's, Toronto, O., 11-16.
Rucker, John, Young's Pier, Atlantic City, N. J., 4-9.
Russells, The, Dewey, Utica, N. Y., 4-9.
Russell, Phil & Carrie, Star, Jeanette, Pa., 4-9.
Ryan & Richfield, 58th St., N. Y. C., 4-9; Novelty, Bkln., 11-16.
Saynaye, Acme, Norfolk, Va., 4-9.
Samols Arabs, Empire, Paterson, N. J., 4-9.
Saxon, Pauline, Hathaway's New Bedford, Mass., 4-9; Colonial, Lawrence, 11-16.
Salvaggis, Les, 125th Street, N. Y. C., 4-9.
Santell, Great, Lyric, Danville, Ill., 4-9.
Sa Van & McBrien, Lafayette, Detroit, 4-9.
Samson & Zaccho, Jeffer's, Saginaw, Mich., 4-9.
Sanderson, Julia, G. O. H., Pittsburg, 4-9.
Sabel, Josephine, Touring South Africa, 4-May 31.
Scott, Carrie M., Alhambra, Savannah, Ga., 4-9.
Schwartz, Frances, & Co., Grand, Hamilton, O., 4-9.
Schoenwerk, Bijou, Battle Creek, Mich., 4-9.
Scott & Whaley, Gotham, Bkln., 4-9.
Scott & Wilson, Keith's, Cleveland, O., 4-9.
Schirhart, Anson, Crystal, Detroit, 4-9.
Seymour Sisters, Orphium, Mansfield, O., 4-9.
Selby, Victorine & Selby, O. H., La Crosse, Wis., 4-16.
Serra, Chas., Union Square, N. Y. C., 4-9.
Sears, Gladys, Monumental, Baltimore, 4-9; Bijou, Phila., 11-16.
Seeker, Wilkes & Co., Touring South America, 4-31.
Semon, Chas. F., Keith's, Providence, R. I., 4-9.
Sharp Bros., Orpheum, New Orleans, 4-9; Orpheum, San Fran., Cal., 18-30.
Shaw, Lillian, Gotham, Bkln., 4-9.
Shannons (4), Ben's, Escanaba, Mich., 4-9; Bijou, Marquette, 11-16.
Shean & Warren, Keith's, Manchester, N. H., 4-9.
Shaw, Sam, Volk Garden, Coney Island, N. Y., 4-16.
Sherman, De Forest & Co., Keith's, Phila., 4-9; G. O. H., Pittsburg, 11-16.
Sharrocks, The, Pantages, Tacoma, Wash., 4-9; Pantages, Portland, Ore., 11-16.
Sharp, Chas., Majestic, Houston, Tex., 4-9; Majestic, San Antonio, 11-16.
Shaw, Allen, Orpheum, Los Angeles, Cal., 4-16.
Siefried, Family, Pittston, Pa., 4-9.
Shirley, Musical, Bijou, Wheeling, W. Va., 4-9.
"Six English Rockers," The, Alhambra, N. Y. C., 4-9.
Simpsons, Musical, Young's Pier, Atlantic City, N. J., 4-9.
Silverton Trio, Orpheum, Bkln., 4-9.
Silver, Isadore, Bijou, Duluth, Minn., 4-9.
Simon-Gardner Co., Columbia, Cincinnati, 3-9.
Sims, Recobie, Bijou, Evansville, Ind., 4-9; Lyric, Terre Haute, 10-16.
Siddon Bros., Grand, Altoona, Pa., 4-9.
Siddonies, The, Lyceum, Washington, D. C., 3-9; Monumental, Baltimore, 10-16.
Simms, Willard, & Co., Cook O. H., Rochester, N. Y., 4-9.
Slosson, Pauline, Novelty, Topeka, Kan., 3-9; Empire, Atchinson, 10-16.
Smirl & Kessner, Empire, Paterson, N. J., 4-9; Empire, Hoboken, 11-16.
Smiths, Aerial, Keith's, Cleveland, 4-9.
Smith & Campbell, Keith's, Cleveland, 4-9.
Smith, Chris, & the Johnsons, Jeffers', Saginaw, Mich., 4-9.
Smith & Warnock, People's, St. Joe, Mo., 4-9.
Smi Letta Bros., Orphium, Chillicothe, O., 4-9.
Smedley, George, Shea's, Toronto, Can., 4-9.
Snyder & Buckley, Novelty, Bkln., 4-9; Gotham, Bkln., 11-16.
Somers & Law, Monumental, Baltimore, 4-9; Bijou, Phila., 11-16.
Sousa & Sloan, Bijou, Duluth, Minn., 4-9.
Spencer, Charles, Dewey, Utica, N. Y., 4-9.
Spadoni, Paul, Poli's, New Haven, Conn., 4-9.
Sprague, Tom, Olympic, Springfield, Ill., 4-9.
Spook Minstrels, G. O. H., Pittsburg, 4-9.
Spiller Musical Bumpers (3), Family, Gloversville, N. Y., 4-9.
Spedden & Hersen, Crystal, Logansport, Ind., 4-9; Crystal, Frankfort, 11-16.
Spencer, Walter, Crystal, St. Joe, Mo., 4-9.
Stebbins, St. Olympic, Chicago, 4-9.
Stevens, Edwin, & Co., Orpheum, Kansas City, Mo., 4-9.
Stevens, Kitty, Keeney's, New Britain, Conn., 4-9.
Stanton, Hugh, Sheedy's, Fall River, Mass

"In a Bishop's Carriage" (Liebler & Co., mgrs.)—Scranton, Pa., 9, Washington, D. C., 11-16.
Janis, Elsie (Liebler & Co., mgrs.)—Allentown, Pa., 12, Reading 14, Trenton, N. J., 16.
Jefferson, Thomas—Rochester, N. Y., 6.
Jitneycracker Stock (W. B. Hamilton, mgr.)—Port Chester, N. Y., 4-9, Brockton, Mass., 11-16.
Kennedy Players (Spitz & Nathanson, mgrs.)—Schenectady, N. Y., 4-9; Newburgh 11-16.
"Kidnapped for Revenge" (Chas. E. Blaney Amuse. Co., mgrs.)—Grand Rapids, Mich., 7-9, Chicago, Ill., 10-16.
"King of the Cattle Ring," W. A. Eiler's (Joe Becker, mgr.)—Las Cruces, N. Mex., 11, San Marcial 12, Socorro 14, Belen 15, Albuquerque 18, Santa Fe 21.
Lackaye, Wilton (Wm. A. Brady, mgr.)—Schenectady, N. Y., 4, Gloversville 5, Albany 6, Glens Falls 8, Plattsburg 9, Montreal, Can., 11-16.
Lorch, Theodore (Pelton & Smutzer, mgrs.)—Colorado Springs, Colo., 3-9.
Leo La Salle (C. G. Barr, mgr.)—Guernesey, Wyo., 5, 6, Ault, Colo., 7, Greeley 8, Windsor 9, Fort Collins 11, Loveland 12, Berthoud 13, Louisville 14, Lafayette 15, Colorado Springs 16, 17.
Le Brant Stock—Norwich, Conn., 4-9, Haverhill, Mass., 11-16.
Lafayette, the Great (T. G. Lafayette, mgr.)—Chillicothe, O., 11, Parkersburg, W. Va., 12, Huntington 13, Ashland, Ky., 14, Portsmouth, O., 15, Hillsboro 16.
"Lion and the Mouse" (Henry B. Harris, mgr.)—Columbus, O., 4-9, Indianapolis, Ind., 11-16.
"Lion and the Mouse" (Henry B. Harris, mgr.)—Omaha, Nebr., 6, 7, Sioux City, Ia., 8, Fort Dodge 9, Des Moines 11, 12, Bloomington, Ill., 13, Marshalltown, Ia., 14, Burlington 15, Moline, Ill., 16.
"Light Eternal" (Henry Miller, mgr.)—Pittsburg, Pa., 11-16.
"Lovers and Lunatics" (Chas. E. Thropp, mgr.)—Berlin, Ont., Can., 8, Stratford 9, St. Thomas 11, St. Catherine 12, London 13, 14, Woodstock 15, St. Catherines 16.
Mary Mannering (Sam S. & Lee Shubert, inc., mgrs.)—Springfield, Mass., 7, Jackson, Mich., 13.
Madame Modjeska (Jules Murry, mgr.)—Warren, Pa., 4, Jamestown, N. Y., 5, Olean 6, Hornellsville 7, Geneva 8, Corning 9, Towanda, Pa., 11, Waverly, N. Y., 12, Oneonta 13, Albany 14, Glens Falls 15, Rutland, Vt., 16.
MacDonald, Sara—Chicago, Ill., 10-16.
Marks Bros. (R. W. Marks, mgr.)—Lowell, Mass., 4-9, North Adams 11-16.
"Mrs. Wiggs of the Cabbage Patch" (Liebler & Co., mgrs.)—San Bernardino, Cal., 7, Riverside 8, Redlands 9, Los Angeles 11-16, Fresno 17, San Francisco 18-30.
"Mummy and the Humming Bird" (Jules Murry, mgr.)—Orange, Tex., 6, Port Arthur 7, Beaumont 8, Galveston 9, Houston 11, San Antonio 12, Austin 13, Waco 14, Martin 15, Dallas 16.
"Marriage of Kitty" (Jules Murry, mgr.)—Greenville, Tenn., 6, Knoxville 7, Chattanooga 8, Asheville, N. C. 9, Salisbury 11, Charlotte 12, Greenville, S. C., 13, Spartanburg 15, Savannah, Ga., 16.
"Missouri Girl," Fred Raymond's, Eastern (Geo. Bedee, mgr.)—Pulaski City, Va., 4, Buena Vista 5, Lexington 6, Clifton Forge 7, Covington 8, Hinton, W. Va., 11, Mount Hope 12, Glen Jean 13, Montgomery 14, Charleston 16.
"Missouri Girl," Fred Raymond's, Western—Portland, Ore., 3-6, Astoria 7, Vancouver, Wash., 8, Montesano 9, Aberdeen 10, Hoquiam 11, Tacoma 12, Port Angeles 13, Nanaimo, B. C., Can., 15, Ladysmith 16, Blaine, Wash., 18, Anacortes 21.
"Mayor of Laughland" (Fred G. Nixon-Nirdlinger, mgr.)—Mannington, W. Va., 6, Charleston 7, Athens, O., 9, Hamilton 10, Middletown 11, Delaware 12, Fostoria 14, Findlay 15, Lima 16.
"Master Workman" (Phil Hunt, mgr.)—N. Y. City 11-16.
"Ninety and Nine" (Jas. D. Barton, mgr.)—Louisville, Ky., 3-9, Evansville, Ind., 10-13, Terre Haute 14-16.
"One Woman"—Kansas City, Mo., 10-16.
"Old Arkansaw," Fred Raymond's (L. A. Edwards, mgr.)—Lehi, U., 6, Mercer 7, Brigham 8, Sandy 9, Mount Pleasant 11, Spring City 12, Manti 13, Elsinore 14, Richfield 15, Springvale 16, Salt Lake City 17-20.
"Old Turnstile"—Manchester, N. H., 6-9.
Purnell, Kathryn (W. D. Fitzgerald, mgr.)—Steubenville, O., 4-9.
Pringle, Della (Claude Kelly, mgr.)—Dickinson, N. Dak., 4-12, Sheridan, Wyo., 13-26.
Pauline, J. R.—Pittsfield, Mass., 11-16.
"Prince of India" (Klaw & Erlanger, mgrs.)—Minneapolis, Minn., 3-9, Milwaukee, Wis., 10-16.
"Painting the Town," Chas. H. Yale's—Baton Rouge, La., 10, Natchez, Miss., 11, Jackson 12, Vicksburg 13, Monroe, La., 14, Shreveport 15, Hot Springs, Ark., 16.
"Peck's Bad Boy" (Geo. Heath, mgr.)—Wichita, Kan., 9, Fredonia 11, Sedan 12.
Rays, The (Stair & Nicolai, mgrs.)—Memphis, Tenn., 4-9, Nashville 11-16.
Ryan, Daniel—Salem, Mass., 4-9, Wilkes-Barre, Pa., 11-16.
Roe (C. J. W. Roe, mgr.)—Brockton, Mass., 4-9, New London, Conn., 11-16.
Spooner, Cecil (Chas. E. Blaney Amuse. Co., mgrs.)—Milwaukee, Wis., 3-9, St. Paul, Minn., 10-16.
Sautley, Joseph (H. H. Hancock, mgr.)—Bayonne, N. J., 4-6, Trenton 7, Plainfield 9, Philadelphia, Pa., 11-16.
"Squaw Man" (Liebler & Co., mgrs.)—Charleston, W. Va., 6, Portsmouth, O., 7, Zanesville 8, Newark 9, Columbus 11, 12, Hamilton 14.
"Simple Simon Simple" (Fred G. Nixon-Nirdlinger, mgr.)—Hornellsville, N. Y., 6, Clearfield, Pa., 8, Du Bois 9, Butler 11, Tarentum 12, Franklin 13, Meadville 14, Greenville 15, Sharon 16.
"Snow Man" (Sam S. & Lee Shubert, inc., mgrs.)—New Haven, Conn., 11-13, Springfield, Mass., 16.
Terry, Ellen (Charles Frohman, mgr.)—St. Louis, Mo., 4-9, Detroit, Mich., 11-13, Buffalo, N. Y., 14-16.
Taylor, Albert (Oscar V. Nix, mgr.)—Taylor, Tex., 4-9, Corsicana 11, 12, Ennis 13, 14, Greenville 15, 16.
"Time, the Place and the Girl" (M. H. Singer, mgr.)—Omaha, Nebr., 10-12.
"Trip to Egypt" (C. H. Kerr, mgr.)—Algona, Ia., 6, Charles City 7, Mason City 8, Boone 9, Cedar Rapids 10, Marshalltown 11, Iowa Falls 12, Clarinda 13, Red Oak 14, Wahoo, Nebr., 15, Grand Island 16.
"Tourists" (Sam S. & Lee Shubert, inc., mgrs.)—Washington, D. C., 11-16.
"Uncle Tom's Cabin," Stetson's, Northern (Geo. Peck, mgr.)—Baker City, Ore., 6, Walla Walla, Wash., 7, Dayton 8, Waitsburg 9, Moscow, Ida., 11, Lewiston 12, Genesee 13, Colfax, Wash., 14, Coeur d'Alene, Ida., 15, Spokane, Wash., 16.
"Uncle Josh Spruceby," D. B. Levis', Eastern—Guelph, Can., 6, Peterboro 7, Belleville 8, Kingston 9, Ottawa 11-13, Sherbrooke 14, Berlin, N. H., 15, Biddeford, Me., 16.
"Uncle Josh Spruceby," D. B. Levis', Western—Berwick, Pa., 6, Muncy 7, Lewisburg 8, Troy 9, Lock Haven 11, Belleville 12, Tyrone 13, Altoona 14, Windber 15, Greensburg 16.
"Uncle Josh Perkins," H. H. Frazee's—Sebring, O., 6, New Comerstown 7, Zanesville 8, Parkersburg, W. Va., 9, Woodsfield, O., 11, Mineral City 12, Youngstown 13, New Philadelphia 14, Akron 15, Elyria 16.
Van Dyke & Eaton (F. Mack, mgr.)—Cumberland, Md., 4-9.
Wilson, Francis (Charles Frohman, mgr.)—Wilmington, Del., 4, Trenton, N. J., 5, Paterson 6, Middletown, N. Y., 7, Yonkers 8, New Rochelle 9, N. Y. City 11-16.
Woodruff, Henry (Henry Miller, mgr.)—Springfield, Mass., 7-9, Providence, R. I., 11-13.
Williams, Lottie (H. H. Winchell, mgr.)—Memphis, Tenn., 11-16.
"Way Down East" (Wm. A. Brady, mgr.)—Brockton, Mass., 11, New Bedford 12, Fall River 13, Worcester 14-16.
"Wife's Secret," Spencer & Aborn's—Springfield, Mass., 7-9.
"Wonderland" (Jos. M. Gaites, mgr.)—Pittsburg, Pa., 11-16.
"Warning Bell," Clarence Bennett's, Western (Harry Gordon, mgr.)—Omaha, Nebr., 6.
Young Buffalo, "King of the Wild West" (Chas. E. Blaney Amuse. Co., mgrs.)—N. Y. City 11-16.

L. F. SUNLIN called at THE CLIPPER office last week, and stated that he had just arrived here from Cuba. He has his trained bull, "King Bill," which he will take to Grand Rapids, Mich., for a few weeks, and then take to the road again. Mr. Sunlin said that he closed a very pleasant engagement at the Palatina Park, Havana, Cuba, where he and all the other performers were royally treated.

CHARLES WALDRON will star under David Belasco's direction for three years, beginning next September.

OUR CHICAGO LETTER.

FROM OUR OWN CORRESPONDENT.

Western Bureau of the New York Clipper. Room 504, Ashland Block, Chicago.

February, the shortest month of the year, will go down in the stage annals of Chicago, as one of the most notable of any season, for the business has been phenominal at all houses, and the record run for this city occurred at the La Salle Theatre, 27, when "The Time, the Place and the Girl," celebrated its 305th performance. Maude Adams, in "Peter Pan," at the Illinois, is the principal attraction opening this week, succeeding Ellen Terry. The Whitney Opera House (erstwhile new theatre), will not open 9, as announced, owing to alterations not having been completed. The stage is being made twice as deep as it was originally. It is now announced to open 16. March was ushered in with a heavy rain, which proved beneficial to the houses playing a matinee that day, but the outlook is for a lot of cold weather, as the Winter has been an exceptionally open and mild one so far.

ILLINOIS THEATRE (Will J. Davis, manager).—Ellen Terry was greeted by fine houses during her two weeks' stay, in the last of which she presented "Nance Oldfield," and gave the first local performances of "The Good Hope," which proved a very gloomy morsel. Miss Terry's birthday anniversary occurring Feb. 27, the house was filled to capacity, and the well beloved actress was given a hearty reception. The birthday party in "The Good Hope," took on a double significance. "Captain Brassbound's Conversion" was given one performance, matinee of March 2. Maud Adams will commence a four weeks' engagement, in "Peter Pan," 4.

POWERS' THEATRE (Harry J. Powers, manager).—John Drew is in the last week of his engagement here, in "His House in Order," and has been doing a splendid business. The play has been well received, and the star seems to have made the greatest hit of his career, locally. E. S. Willard, next week, in repertory.

GARRICK THEATRE (Herbert C. Duce, manager).—Blanche Bates, in "The Girl of the Golden West," has made one of the greatest hits in the history of local dramatics, with Frank Keenan sharing the success for his superb performance of Jack Rance. This is the fourth and final week, and the house is practically sold out for the entire time. David Warfield will open 11 in "The Music Master," for six weeks, and the advance sale promises to eclipse all records.

COLONIAL THEATRE (George W. Lederer, manager).—Richard Carle, in "The Spring Chicken," seems to be the only thing to say of this attraction, as the story of the opening week has been repeated in the seven succeeding weeks.

MCVICKER'S THEATRE (George C. Warren, manager).—Orrin Johnson has made a most favorable impression in the title role of "The Shepherd King," in which he succeeded Wright Lorimer, Feb. 22, the latter going to Lakeville, N. J., for his health, which gave out that week. It is expected that Mr. Lorimer will return in about a week. Joseph F. Hall, manager of the company, was suddenly stricken with pneumonia 23, and sent to the hospital, where he is showing signs of improvement. Bernard A. Reinold is filling Mr. Hall's place during his illness. May Buckley has been most successful in winning the hearts of all Chicago in her charming impersonation of Princess Miriam.

STUDEBAKER THEATRE (R. E. Hermeyer, manager).—Bertha Kalich made a most favorable impression in "The Kreutzer Sonata," last week, and will continue to present the play this week. Theodore Roberts is appearing in the role of her father, and lends dignity to the excellent cast. Business is splendid. Thomas W. Ross, in "The Other Girl," follows.

GRAND OPERA HOUSE (Harry Askin, manager).—"Mr. Hopkinson" has certainly found favor locally, and the house has been filled at every performance, while the antics of Dallas Welford have caused the greatest amount of favorable comment. Mary Mannering will follow, 18, in "Glorious Betsy."

GREAT NORTHERN THEATRE (Fred C. Eberts, manager).—Cecil Spooner played to capacity business last week, in "The Girl Raffles." The Four Mortons, in "Breaking Into Society," are the current attraction. "Fantasma" 10.

CHICAGO OPERA HOUSE (David H. Hunt, manager).—"In Mizzoura," that etching of the "show me" State, was splendidly played here last week, and William Bramwell, De Witt C. Jennings, Helen Reimer, Eleanor Gordon, Charles Brokate and Eva Taylor did exceptionally fine work. "Why Smith Left Home" will be given this week, commencing matinee, 3. "The Henrietta" will follow.

LA SALLE THEATRE (Mort H. Singer, manager).—Decorated from the sidewalk line through the lobby, and to the rear wall of the stage, this house presented a fine appearance, evening of Feb. 27, when the three hundred and fifth (and record breaking performance) was celebrated, and at the same time the audience took advantage of the "lid off" appearance of things to congratulate Manager Singer upon his fortunate escape from the railroad wreck of recent date. Handsome souvenirs in the form of soft leather bound pamphlets, were distributed, having cuts of all members, together with scenes from the play, and cuts of the composers and librettists. The occasion was one of jubilee in every respect.

BUSH TEMPLE THEATRE (Elizabeth Schober, manager).—In "Mistress Nell" the Players Stock Co. found one of the happiest mediums of the season, and the performers played the merry scenes as though from shere enjoyment. Sarah Truax was a very pleasing Nell; George Farren played Charles well, but the honors of the piece were fairly won by Morris McHugh as old Strings, than which Mr. McHugh has never given a better performance. Oza Waldrop charmed as Moll. "La Tosca" will be given 4, followed by "The American Lord."

INTERNATIONAL THEATRE (Ellis F. Glickman, manager).—This fine company offers change of bill almost every day, and continues to good business.

HUMBOLDT THEATRE (Jos. Bransky, manager).—"East Lynne" pleased the audiences of last week in its old time manner. "Fanchon, the Cricket," another of the old timers, though always interesting, is on this week. "Damon and Pythias" next.

PEKIN THEATRE (Robert T. Motts, manager).—"Honolulu" played to fine business during the last fortnight, but in accordance with the policy of the house, a change of bill will be made 4, when "The Grafters" will be given. This is a three act musical play, by Blaine Gray, with music by Joe Jordan and James T. Bryan. The piece is staged by J. Ed. Green, assisted by Jerry Mills and Louis Pennington.

HOWARD THEATRE (Lorin J. Howard, manager).—The usual changes of bill here bring a continuous round of good audiences which enjoy the good acting and the enjoyable plays. Business holds up well.

CALUMET THEATRE (John T. Connors, manager).—"The Moonshiners" was well enjoyed last week, and the highly exciting situations called out great applause. "The Eighteenth in Montana" is the bill this week, and gives evidence of being a success. "The House that Jack Built" next.

MARLOWE THEATRE (Charles B. Marvin, manager).—Business last week was up to the standard, and the audiences were pleased with the offering. "Tennessee's Pardner" is the current offering, and the old story of life in the mountains of that state should make a strong appeal. "Trilby" next.

PEOPLE'S THEATRE (Joseph Pilgrim, manager).—"On the Bridge at Midnight" had a fine week here. "My Dixie Girl" this week, with "The Two Orphans" to follow.

MAJESTIC THEATRE (Lyman B. Glover, manager).—The bill week of 4 includes: Brown Bros., Ames and Feathers, Whelan and Searles, Alfred Keley and company, Flo Adler, the Two Vivians, Dixon and Fields, Mr. and Mrs. Gardner Crane, Ethel Levey, "Polly Pickles' Pets," Searle and Violet Allen, the Florens Troupe, and the kinodrome.

OLYMPIC THEATRE (Abe Jacobs, manager).—Week of 4 the bill includes: Alexandra and Bertie, Arcaris Trio, Mr. and Mrs. Hughes, Roberts Four, Joe Golden, Mlle. Emelia Rose, Al Stebbins, Three Westons, Davis and Macauley, Windsor McCay, Vasco, Lew Hawkins, the Tourbillon Troupe and the kinodrome.

HAYMARKET THEATRE (William F. Newkirk, manager).—The bill week of 4 includes: Glimour and La Tour, Edna Roberts, the Vaughners, Ollie Young and Bro., Alice Lyndon Doll, Anna Eva Fay, Lew Wells, Sutcliffe Troupe, Charley Harris, Valerie Bergere and company, Mareeno, Nevaro and Mareeno, and the kinodrome.

STAR THEATRE (James L. Lederer, manager).—The bill here includes: Frank Dunne, in three styles of dancing; Barney Trio, Auer and De Onzo, "A Tattered Revelation in Rags;" the Original Cherry Sisters, who write their own songs and monologues; the Three Musical Millers, and the Staroscope.

LYRIC Kensington (Ben Snyder, business manager).—This newly opened house has done a very good business, and is located where there is little or no competition. The bills are strong, and the favor is made in earnest. For the current week the bill includes: Calef and Waldron, Dawson and Whitfield, Art Adair, Buckley's dogs, Bert Melvin, and the bioscope.

ACADEMY (William Roche, manager).—"The Gambler of the West," with David Landau featured in the title role, did excellently last week, and the play made a very strong impression. Frances Newhall was particularly good as the adventuress. This week, "A Marked Woman" is the attraction. James J. Corbett, in "The Burglar and the Lady," next.

BIJOU THEATRE (William Roche, manager).—"The Way of the Transgressor" proved a welcome attraction, playing to good returns last week. "Montana" this week. "For a Human Life" will follow.

CRITERION THEATRE (John B. Hogan, manager).—This popular North side house of melodrama continues to do a fine business, and "The Burglar's Daughter" benefited by it last week. Lottie Williams, in "My Tom-Boy Girl," will be here week of 3, followed by "A Marked Woman."

ALHAMBRA (James H. Brown, manager).—Lottie Williams, in "My Tom-Boy Girl," drew big crowds last week. "The Great Wall Street Mystery" is current. "Kidnapped for Revenge" is underlined.

COLUMBUS (Webber Bros., managers).—Billy Clifford scored a success last week in "The Jolly Baron," and the houses were big. Eugenie Blair will offer "The Woman in the Case" this week, and the high class attraction should pull big business.

EUSON'S THEATRE (Sid J. Euson, manager).—The Rentz-Santley Co. came here last week with a strong olio, and several good things in the burlesque section, and pleased. The Bowery Burlesquers open 3, with a melange of music and dance, a gaiety which should please the most exacting. The performance is divided into three sections, and "An Artist's Studio" is one of the offerings. Lizzie Freleigh, a good singer, heads the cast. In the olio: the Farrell-Taylor Trio, Ben Jansen, Hills and Wilson, Carmelita d'Elcedere, and Mlle. De Leon. Next week, Fred Irwin's Majestics.

FOLLY THEATRE (John A. Fennessey, manager).—The Avenue Girls made a big hit last week, and the business was up to the standard. Miner's Merry Burlesquers offer a splendid attraction this week, which is on a par with the amusements generally presented by this enterprising firm. There is a full quota of comedians, singers, dancers, specialists, and amusing notions to keep laughter going from curtain to curtain, and the costuming and scenery uphold the reputation of the company in good style. Empire Burlesquers next.

TROCADERO (L. M. Weingarten, manager).—Clark's Runaway Girls proved one of the most enjoyable offerings seen here this season, and the house was packed at every performance. The famous Rentz-Santley Co. moved over from the North side, 3, and started out with two capacity houses, and an evident intention to repeat at every performance. "Forty-five Minutes from the Bowery" and "The Squaw Man's Wife" are the principal sections of the entertainment, and the olio shows up well, including: Colton and Darrow, Marshall and King, Allen and Dalton, Wixon and Eaton, Murry Livingston, Charles D. Weber, and the Cycling Zanoras. Nina Bartolini heads the burlesque forces, assisted by Jean Darrow, Marion Blake, Viola Van Ordlier and others. Next week, the Bowery Burlesquers.

WONDERLAND MUSEUM (G. B. Mills, manager).—This house continues to do a fine and increasing business, through consistent catering to the desires of the public, and the general neatness of the place.

LONDON DIME MUSEUM (William J. Sweeney, manager).—Business continues good, and the attractions are of the best. The following are in the curio hall this week: Valenca, the woman with two tongues; Irene Lightell and Maude Mosher, bag punchers; Maratona, snake charmer; Veno, magician, and Nelson, armless painter. In the theatre: Violet Moore, Kittie Scott, Madge Martley, and Harry Dodd.

CLARK STREET MUSEUM (L. M. Hedges, manager).—Business all the time is the watchword here, and the throngs which are seen coming from this place indicate that they are well pleased with the constantly changing curios and other attractions.

AFTERMATH.—Luna Park, at Halsted and Fifty-second Streets, will throw open its gates May 11. This third magnificent Summer amusement park, costing several hundreds of thousands of dollars, will cater to pleasures seekers on the great South and Southwest sides. The location is ideal, and the grounds are covered with majestic oaks, which give the park an advantage that is possessed by only one other of the local parks. The site covers an area of twelve acres, and an imposing entrance has been erected at Halsted and Fifty-second Streets, studded by several thousand electric lights. Great towers flank an elaborate arch, from which blaze, in great electric letters, "Luna Park." Among the larger attractions are the largest auto-ride coaster in America; a thrilling water ride, "Shooting Niagara," an exhibition with elaborate scenic accessories, showing a village street, and terminating with a thrilling fire scene, entitled "The Darktown Fire Show;" a $20,000 ball room, and a $20,000 skating rink. Real Gypsy Camps, an Oriental Japanese Tea Garden, Electric Theatres, Fun Factory, Box Ball Alleys, Flying Air Ships, Topsy-Turvy, Razzle-Dazzle, Merry-go-rounds, and other popular amusements will be provided. The larger buildings are well under way, and others are starting daily. The officers are: L. R. Lautterstein, president and general manager; Lew Myers, treasurer; Jas. M. Kuh, secretary; S. Milton Eichberg, vice president and architect.....Charles H. Prince will present his one act play, "A Man About Town," in vaudeville, very shortly.....Walter McCullough writes from El Paso, Tex., that he is meeting with great success, where he has his own stock company, after having played leads for three months for the Frank Leake Stock Co.....Rowland & Clifford are making great preparations for their big production of next season, "The Mysterious Burglar," and their work shop on the North Side is a scene of great activity....Irene Boljes, a young lady who made her local appearance recently at the Majestic, has been very successful in the West. She gives excellent imitations of Eva Tanguay, Della Fox and Mabel Barrison.....Joseph F. Hall is in town, as business manager with Wright Lorimer, in "The Shepherd King."....Michael Altman, whom everybody in theatrical Chicago knows, was a CLIPPER Bureau called last week, having just got up from a sick bed, where he had been suffering from pneumonia. It was under Mr. Altman's auspices that the banquet tendered to the management and company of "The Time, the Place and the Girl" took place, but he was, unfortunately, stricken a few days or so previous to the event.....The testimonial benefit to the wife and children of the late John Biltgen, at the Chicago Opera House, was a success, and the beneficiaries reaped a fine purse. The bill was a long one.....The final report of the "Streets of Paris" Bazaar has been announced, and the Passavant Hospital, in aid of which the affair was given, is $44,687.50 better off than formerly. Mrs. George S. Isham, treasurer, made a report.....The advance sale of the San Carlo Opera Co. established another record at the Auditorium, where, up to Saturday, 16, a greater number of tickets had been passed out than for any former occasion, and in spite of the low prices asked, the receipts were over $30,000.....Eugene F. Ellsworth, a millionaire philanthropist, who made it possible for Iowa Falls, Ia., to have its handsome Metropolitan Opera House, and other public buildings, died in that city, 14, aged fifty-nine years.....Owing to the fire which recently destroyed the Coliseum Annex, the big Elks' fair, scheduled to occur there 18, 19, was postponed to some time during April. The entertainment will include a Hippodrome, Parisian concert and bazaar....Ida O'Day, who played the leading female role in support of Arnold Daly, in "How He Lied to Her Husband," during the two weeks' engagement at the Majestic, was obliged to jump into the part at short notice at the time of the illness of the late Isabelle Urquhart, in Syracuse. Miss O'Day was doing her banjo act at the same theatre, and when the announcement was made of Miss Urquhart's illness, Mr. Daly persuaded her to go on temporarily, though she had never played a part before. Her success, and the death of the former player in the part, led to her definite engagement by Mr. Daly, and she is winning praise in her performance....H. P. Burton, business manager of the Star Theatre, was a CLIPPER Bureau caller, and reported business as being splendid at this hustling little house on the Northwest side of the city....James Carew, leading man for Ellen Terry, is the only American in the company, and is a native of Chicago, at one time being a clerk in a Wabash Avenue book store.....Herbert C. Duce, manager of the Garrick Theatre, celebrated the anniversary of David Garrick's birth, by the hanging of an old print of the famous actor, thus adding to the excellent picture gallery in the Western hallway of the theatre.....Cholly Bell, black face monologist, was a Bureau caller 20, and said he had been very successful through the West, playing for the Western Vaudeville Managers Association. He will play burlesque next Summer.....Stutzman and Crawford were CLIPPER Bureau callers having finished twenty-three weeks of time on the Western circuits, and will go East in April, and in the Summer will play parks on the Frank Melville circuit.....Lawrence Evart, who is starring this season in "We Are King," is meeting with great success, and the press reports give him unstinted praise.....Herbert Bert Lennon was a CLIPPER Bureau caller, and reported that his wife is working with him now, and the act is going well. Last week he left the "Windy City," and started out through the smaller surrounding towns....Edwin Young, an old time actor, and well known throughout the country, died at his home in this city, 21.....Mort H. Singer, manager of the La Salle Theatre, was in the wreck of the Pennsylvania R. R. 18 hour Limited, 23, at Black Diamond, Pa., and had his foot badly bruised.....Anent the record which "The Time, the Place and the Girl" achieved last week, it is interesting to note that the other long runs in this city were made by "The Umpire," 304, at the La Salle, formerly the record; "Forty-five Minutes From Broadway" (Fay Templeton), at the Colonial, 234; "The Lion and the Mouse, at Powers', 144; "The College Widow," at the Studebaker, 175, and at the Dearborn (now the Garrick), "The Tenderfoot" ran 200 performances, and "The Burgomaster," 190 times.....Mort H. Singer, who was in the wreck of the Pennsylvania Limited about a week ago, is none the worse for his shaking up, but George S. Wood, of the Colonial Theatre staff, was confined to his house last week, with strained muscles and bruises, though otherwise unhurt.....John O'Mara, a former correspondent of THE NEW YORK CLIPPER in Ottawa, Can., was a caller, March 1.....Harrison Grey Fiske was in town last week looking after the interests of Mme. Kalich at the Studebaker Theatre.....From Bay City, Mich., comes word that James K. Corbett, a member of the Kennedy Stock Co., became suddenly insane on the stage of the theatre, and called on some one in the audience to shoot him. He was removed to St. Mary's Hospital..... Mr. Gould, of Gould and Gould, is playing in and around Chicago for the present, until his wife's recovery, a baby girl having come to bring happiness to the couple, Feb. 27. The baby was christened Helen Gould.....Mr. and Mrs. David Landau (Frances Newhall) were CLIPPER Bureau callers several times last week, during their engagement at the Academy in "The Gambler of the West," in which Mr. Landau does some splendid acting in the title role.....Helen Reimer, the popular character woman of the Chicago Opera House Stock Co., will have her "night," 4, when photographs of her will be distributed as souvenirs.....Albert Gran, lately seen here in support of Virginia Harned, will bring his own company of Scandinavian actors to the Garrick Theatre, March 31, for one performance, to appear in an Ibsen play. Supporting him will be Miss Wright Folkman and Arthur Thallaugh, both of the Royal Theatre, Christiania, and Mrs. William Gerner.....Harry Hahn, baritone, was a CLIPPER Bureau caller Feb. 28, coming from the East, having played at South Bend, Ind., the week previous. He has three consecutive weeks at the Family Theatres, Moline and Rock Island, Ill., and Davenport, Ia.....Ollie Young and Brother, who are playing the Kohl & Castle circuit at present, called Feb. 26, and the clever "hoopists" were very pleased over the way their act has been going.....William M. Johnson, the prime mover in the management of Riverview Park, was a CLIPPER Bureau caller 26, and stated that the mammoth work will throw open its doors May 25.....A benefit for the Actors' Fund will take place at the Auditorium, 22, and all the attractions in the city at that time will be represented.....Harry Lee Rawlins, property master of "The Girl of the Golden West," died of nephritis, Feb. 28, at the Hahnemann Hospital, this city. He had been in the employ of David Belasco for twelve years, and had built all the important "props" for "Zaza," "Du Barry," "Adrea," "The Music Master" and "The Girl of the Golden West." Interment will be from his home in New York City.....Wachsner's German comedians will give two matinees, at Powers', this month, the first occurring 4, when Overweg's "Brueederschen," a comedy, given last Sunday, will be repeated. Lessing's "Emilia Galotti" will be played 25.....Josiah Flint Willard, known to the world of letters as Josiah Flint, died in this city Jan. 20. At the time of his demise he was at work on a play which was to depict life in the underworld.....Burton Holmes gave his travelogue on Ireland, 1, 2, at Orchestra Hall, and will be heard, 8, 9, on Switzerland....Max Heinrich, baritone, will give a song recital, 10, in Music Hall, and Emilio De Gogorza, baritone, will be heard in the same place, 17.....Mr. and Mrs. Alexander Petschnikoff were heard in a joint violin recital at Music Hall, afternoon of Feb. 24. Dr. Nathaniel I. Rubinkam lectured on Bernard Shaw's "Cæsar and Cleopatra" and Shakespeare's "Julius Cæsar," 24, in the morning, at Music Hall.....MacMillen, violinist, appeared afternoon of Feb. 24 at Music Hall, assisted by Mme. Rosina Hageman-Van Dyke.....The Thomas Orchestra, with Herbert Witherspoon, basso soloist, appeared at Orchestra Hall, afternoon of 1, and evening of 2, to large audiences.....Other CLIPPER callers during the week were: Mrs. Crampton, of Crampton's Musician's Bureau; William F. Nugent, John Hawxhurst, manager of the Peerless Exchange; Jack Burnett, Frank Hilton, Edward J. Kadow, E. A. Ratch, William L. Needham, music publisher; E. Berbour, of Long & Barbour, and Franklin Wright.

MICHIGAN.

Detroit.—At the Detroit Opera House (B. C. Whitney, manager) Grace George, in "Clothes," was greeted by large and appreciative audiences Feb. 28-March 2. Robert Edeson, in "Strong Heart," week of March 4.

LYCEUM (E. D. Stair, manager).—"Peggy from Paris" was presented by a capable company to good houses last week. Grace Cameron, in "Little Dollie Dimple," week of 3.

LAFAYETTE (Dr. Campbell, manager).—Last week's well balanced bill drew the usual crowds. Attractions week of 3 include: Leo Carrillo, James B. Donovan, Drake, Stanley Johns, Marino, Beatrice Moreland, Sa Van and McBrien, Valoni and Cecilia Weston.

WHITNEY (E. D. Stair, manager).—"When the World Sleeps" pleased packed houses last week. Seima Herman week of 3.

TEMPLE (J. H. Moore, manager).—George Evans was the leading hit of last week's excellent bill, and S. R. O. was the rule. Attractions week of 4 include: Ned Wayburn's "Futurity Winner," Junie McCree and company, Augusta Glose, Geo. Mozart, Welch, Mealy and Montrose, Dillon Bros., Wonderful Chinko and company, Minnie Kaufman, and the kinetograph.

GAYETY (H. H. Hedges, manager).—The Transatlantic Burlesquers presented an entertainment that pleased good sized houses last week. Joe Gans and Clark's Runaway Girls 3-9.

AVENUE (Drew & Campbell, managers).—The Great Empire Show, with Roger Imhoff, gave one of the best performances seen here this season, and good houses was the rule last week. The Fay Foster Co. week of 3.

CRYSTAL (J. J. Nash, manager).—A good bill and good houses ruled last week. Attractions week of 4 include: Mack and Elliott, Acrobatic Hills, Mabel Cassidy, Barney First, Anson Schirhart, and the kinodrome.

Kalamazoo.—At the Academy of Music (B. A. Bush, manager) "The Girl and the Bandit" drew a good house Feb. 25. Field's Minstrels played to S. R. O. 28. Creatore's Band March 6, Ezra Kendall, in "Swell Elegant Jones," 7; Stetson's "Uncle Tom's Cabin" 9.

BIJOU (Thos. Reed, manager).—This house is meeting with uninterrupted success, drawing uniformly good houses and offering first class vaudeville bills. Fisher's World's Fair Orchestra's two Sunday concerts appear to be a fixture, and attract big—often capacity houses. Roster for week of 4, includes: Five Musical Lovelands, Wm. J. Mack, Howes Sisters, and Raimund and Good.

VAUDETTE THEATRE (Fred A. Ruff, manage).—This house opened 23, and has been doing an immense business. High class moving pictures, illustrated songs and some vaudeville acts are the attractions.

NOTE.—Wonderland (W. H. Johnson, manager) continues to draw good houses with arcade and auditorium.

Bay City.—At the Washington (W. J. Daunt, manager) William Owen did big business, matinee and night, Feb. 24. "The Land of Nod" drew a large audience 25. Blanche Walsh, in "The Straight Road," was well received 27. "Thorns and Orange Blossoms" March 7, Grace Cameron Opera Co., in "Little Dolly Dimples," 10; "The King Bee" Co. 11, "The Flaming Arrow" 12.

ALVARADO (W. J. Daunt, manager).—Morgan's Comedians, in repertory, pleased good sized audiences last week. Madison Square Stock Co., in repertory, week of 3.

BIJOU (J. D. Pilmore, manager).—Bill week of Feb. 25 included: Pero and Wilson, the McCaivers, Blossom Robinson, the Leondors, and the Bijouscope.

NOTE.—James K. Corbett, of the Kennedy Players, was taken seriously ill Feb. 23, and is at the Lutheran Hospital.

Grand Rapids.—At the New Powers (Harry G. Sommers & Co., managers) "The Land of Nod" March 2, 3, "Ezra Kendall, in "Swell Elegant Jones," 9; Wm. Owen 10, "The Clansman" 17, 18.

MAJESTIC (Orin Stair, manager).—"Me, Him and I," Feb. 24-27, drew well, as did "The Phantom Detective," 28-March 3. "Peggy from Paris" 5-6, "Kidnapped for Revenge" 7-9, "Dorothy Vernon, of Haddon Hall," 10-13.

GRAND OPERA HOUSE (Churchill & Davis, managers).—Week of 3: Adamini-Taylor, Del-A-Phone, Billy Durant, Martini and Maximilian, and Rosa and Severns.

Saginaw.—At the Academy (Chas. W. Porter, manager) Wm. Owen Co. presented "Othello" and "Romeo and Juliet" to good houses Feb. 22, 23. "The Land of Nod" had good patronage 24. Blanche Walsh came to a full house 26. Hippodrome Specialty Co. March 4-6, Stetson's "Uncle Tom's Cabin" 7, "Thorns and Orange Blossoms" 8, 9, "The Flaming Arrow" 10, 11, "The Girl of the Sunny South" 12, 13, "The Clansman" 16.

JEFFERS (C. S. Sargent, manager).—Bill week of March 3: Samson and Zaccho, Chris Smith and the Two Johnsons, Castellat and Hall, Harry Goseline, Chas. B. Ward, Harry H. Rienard and company, and Sawyer.

Jackson.—At the Athenæum (H. J. Porter, resident manager) "My Wife's Family" Feb. 22, "When the World Sleeps" 23, Al. G. Field's Minstrels 26, and "The Girl and the Bandit," 27, pleased large houses. "Uncle Tom's Cabin" March 1, "The Sunny South" 2, "The Dev

for last week had big returns. People for week of 4: Williams and Mayer, Ricardo, Musical Shirley, De Bollen Bros., and the moving pictures.

NEBRASKA.

Omaha.—At Boyds (W. J. Burgess, manager) Helen Byron, in "Sergeant Kitty," March 2, 3; Olga Nethersole, in "Sapho," 4, 5; "The Lion and the Mouse" 6, 7; Lillian Russell 8, 9, "The Time, the Place and the Girl" 10-12. "The Clansman" drew large audiences Feb. 24-27.

BURWOOD (W. J. Burgess, manager).—The Woodward Stock Co. presented "Nell Gwynn" the past week, to large business. The new leading lady, Marie Pettes, was very well received. March 2 and week, "A Texas Steer."

KRUG ("Doc" Breed, manager).—Barney Gilmore 3, 4, "The Warning Bell" 5, 6, Ernest Hogan 7-9. "A Stranger in Town" drew good houses Feb. 24, 25. Williams' Ideal Extravaganza Co. 26, 27. "The Burglar and the Waif" 28-March 2.

ORPHEUM (Martin Beck, general manager).—The bill the past week drew good audiences. Bill week of 3: Fudette's Lady Orchestra of Boston, Dan Burke and his School Girls, Jimmie Lucas, La Veola, La Maze Bros., Leonard and Louie, Fay and Lou Durbville, and the kinodrome.

LYRIC (Rohrbough Bros., managers).—Annie Abbott, the Little Georgia Magnet, opened a week's engagement 4.

BIJOU (N. P. Dodge, manager).—Ruth Craven, in "Her Fatal Error," 3-6.

Lincoln.—At the Oliver Theatre (F. C. Zehrung, manager) The Four Mortons in "Breaking Into Society," pleased good houses at three performances Feb. 22, 23. Marie Young, in "The Burglar and the Waif," gave a very satisfactory performance to moderate houses 25, 26. "The Tenderfoot," featuring Oscar L. Figman and Ruth White, did splendid business 27. Nat M. Willis, in "A Lucky Dog," was favored by a good house 28. The Askin-Singer Co. presented "The Time, the Place, and the Girl" to excellent business March 1-2. Booked: "The Lion and the Mouse" 4, 5, John Griffith, in "Richard III," 9; Isabel Irving 12, "Girl of the Streets" 13, the Flints 14-16, Paul Gilmore, in "At Yale," 18; "Holty Tolty" 19.

NEW LYRIC (H. M. Miller, manager).—Week of Feb. 25: James Cruze and Company, Marie Gull and Robert Boyd, The Musical Goolmans, Early and Late, Jack Wilde, Lyroscope. Business good.

BIJOU (L. M. Gorman, manager).—Week of Feb. 25: Cook and Miss Rothert, Captain Henry, Cliff Dean and Company, Edna Wooley, Biograph. Business excellent.

WISCONSIN.

Milwaukee.—The Lenten quiet has been in evidence at all of our local theatres past week.

DAVIDSON (Sherman Brown, manager).—Grace George, presenting "Clothes," Feb. 24-27, and Florence Roberts, in "The Strength of the Weak," 28-March 2, were highly satisfactory offerings, and the pictures of the O'Brien and Burns fight will be on exhibition 3-9, followed by "The Prince of India" week of 11.

SHUBERT (Edwin Thanhauser, resident manager).—The Standard Opera Co. put in first week of the season, presenting "Erminie." "The Chimes of Normandy" will be offered week commencing 4. Blanche Bates, "The Girl of the Golden West," is booked for 11-13. Mme. Kalich 14-16.

PABST.—Manager Leon Wachsner, will put on "Die Roch Zeit von Valeni," Sunday, 3, in the nature of a benefit to Conrad Holton, one of the principal favorites of Mr. Wachsner's company.

ALHAMBRA.—"The Royal Chef," 3-9, promises well. The advance sale being good. Manager Jas. A. Higler offered "Rufus Rastus" past week, and drew a good share of attention. The Four Mortons, in "Breaking Into Society," comes week of 10.

BIJOU.—Manager John R. Pierce offers Cecil Spooner, week of 3, in "The Girl Raffles." "Mr. Blarney, from Ireland" week of 10. "A Marked Woman" played satisfactory engagement last week.

STAR (Frank R. Trotman, manager).—The Avenue Girls are due week 3-9. As a special attraction, an amateur boxing carnival will be held the entire week. Two to five bouts at each performance. The Washington Society Girls more than made good past week, to well filled houses.

CRYSTAL (Frank B. Winter, manager).—Business good. People week of 4 include: Elliot, Belair and Elliot, Theo. Ullmark, Russell and O'Neil, Rogers and Evans, and Blum, Bomm, B-r-r-r.

GRAND.—Manager Walter W. Gregg offers the following people week of 4. Business reported as highly satisfactory: Famous Schaar Troupe, cyclists; Woodford Stock Co., Jolly and Wild, comedy piano act; Wilson and Rich, black face comedians, and motion pictures.

NOTES.—Richard Kann's big hit with the Hippodrome is holding up remarkably well, every performance being close to capacity. Ellery's Band continues as the attraction. .....Edwin Thanhauser has decided not to put in a season of stock this Summer at the old Star Theatre, but has, instead, subleased the theatre to Richard Kann, who will put in $6,000 in alterations, and reopen the house next Fall as the Garrick, playing road attractions, with a sliding scale of prices. Kann's success with numerous enterprises in Milwaukee assures the standard of this house..... E. C. Wuerster and Morris J. Stern, two local lawyers, are promoting a stock company to erect a large theatre on Third Street, to be devoted exclusively to melodramatic performances.

OREGON.

Portland.—At the Heilig (W. T. Pangle, manager) "Buster Brown" did fair business Feb. 17-19. "The County Chairman" had a very good house 20. "The Umpire" did very good business 21-24. The Augustin Daly Musical Co. will present "The Cingalee" 25, 26, and "The Country Girl" 27, 28. "Forty-five Minutes from Broadway" March 3-6, the B. W. Savage Co., in "Madam Butterfly," 7-9; Primrose's Minstrels 10, 11, Moritz Rosenthal, pianist, direction Lois Steers-Wynn Coman, 12.

BAKER THEATRE (Geo. L. Baker, manager).—The Baker Theatre Co. had its usual two packed houses, Feb. 24, to witness "Miss Hobbs." The company did good business week of 17, with "Brother Officers." "Mizpah" will be put on March 3, and "A Black Sheep" 10.

EMPIRE THEATRE (Milton W. Seaman, manager).—"The Fast Mail" had two capacity houses Feb. 24. "My Wife's Family" did fair business week of 17. "The Missouri Girl" comes March 3-6, Black Patti 7-9, "Lost in New York" 10.

LYRIC THEATRE (Keating & Flood, managers).—The Lyric Stock Co., week of Feb. 25, presenting "Struck Oil."

STAR THEATRE (James H. Errickson, manager).—The Allen Stock Co., week of 25, presenting "The Little Church Around the Corner."

GRAND THEATRE (James H. Errickson, manager).—Lizzie Evans and Jefferson Lloyd, in "The Old Love;" Mudge and Morton, Herbert Deveau, Wills and Barron, La Adelia, Budd and Wayne, Harold Hoff, and the Grandiscope.

EMPIRE THEATRE (John Johnson, manager).—The Sugumotos, Harry De Lain, Kittie Pierce, Sloan Sisters, the Whalens, Leo White, and the biograph.

HALE'S SCENIC TOUR OF THE WORLD (Fred Fritz, manager) continues to do fair business.

CANADA.

Montreal.—At His Majesty's (H. Q. Brooks, manager) Kyrle Bellew, in "A Marriage of Reason," pleased week of Feb. 25. Forbes Robertson and Gertrude Elliott, in repertory, March 4-9; Fritzi Scheff, in "Mlle. Modiste," 11-16.

ACADEMY OF MUSIC (Walter Greaves, manager).—Charles Grapewin, in "The Awakening of Mr. Pipp," had S. R. O. last week. Thomas E. Shea, in repertory, 4-9; "Arizona" 11-16.

FRANCAIS (F. W. Le Clair, manager).—"A Race for Life" drew fair attendance last week. "Bertha, the Sewing Machine Girl," 4-9; "Secret Service Sam" 11-16.

ROYAL (H. C. Egerton, manager).—Good houses greeted the Imperials last week. Miner's Americans week of 4, the Merry Makers 11-16.

DES NOUVEAUTES (R. Ravenx, manager).—The permanent French stock company, in "Le Testament de Cesar Girordot," had satisfactory business last week. "Les Vieux Garcons" week of 4.

NATIONAL FRANCAIS (Paul Cazeneuve, manager).—The permanent French stock company, in "Les Miserables," came to satisfactory attendance last week. "Le Fil a la Patte" 4 and week.

Toronto.—At the Princess (O. B. Sheppard, manager) Elsie Janis, in "The Vanderbilt Cup," had big business last week. Kyrle Bellew March 4-9.

GRAND (A. J. Small, manager).—Al. H. Wilson, in "Mets in the Alps," did big business last week. "The Girl and the Bandit" 4-9.

MAJESTIC (A. J. Small, manager).—"Bertha, the Sewing Machine Girl," did good business last week. "A Race for Life" 4-9.

SHEA'S (J. Shea, manager).—Big business ruled last week. Bill week of 4: Master Gabriel, the Finneys, Ben Welch, Cannon and Herbert, Helena Frederick, Nettie Carroll, George Smedley, and Cressy and Dayne.

STAR (F. W. Stair, manager).—Twentieth Century Maids did big business last week. Imperial Burlesquers 4-9.

MASSEY MUSIC HALL (Stewart Houston, manager).—Arthur Hartmann, Hungarian violinist, assisted by Adolphe Borschke.

Ottawa.—At the Russell Theatre (P. Gorman, manager) "The Beauty and the Beats" drew good houses Feb. 22, 23. Local 26. Forbes Robertson 28-March 2.

GRAND OPERA HOUSE (R. J. Birdwhistle, manager).—"A Race for Life" had good business Feb. 21-23. "Dora Thorne" 25-27, "Lovers and Lunatics" 28-March 2.

BENNETT'S THEATRE (Gus S. Greening, manager).—Business good. Bill week of 4: Brindamour, Edar Allen and company, the Great Fulgora, Delmore Sisters, Will Mead and dog, Artie Hall, the Four Masons and the Bennettigraph.

IOWA.

Cedar Rapids.—At Greene's Opera House (Will S. Collier, manager) "As Told in the Hills" Feb. 23, pleased matinee and night. Gerard's Vaudeville Co. 24, had a full house. "The Devil's Auction" 27. Coming: "The District Leader" March 5, "The James Boys in Missouri" 7, Al G. Field's Minstrels 9, "A Trip to Egypt" 10, Ellen Beach Yaw Concert Co. 11, "A Lucky Dog" 15, Mahara's Minstrels 16, McKay Comedy Co. 17.

PEOPLE'S (Vic Hugo, manager).—Big business, and this fine bill week of Feb. 25: Gilroy, Haynes and Montgomery, Dixson and Fields, Morgan and McGarry, Chas. Sanders, Ray W. Fay and the kinetoscope.

NOTE.—Mayme Welter, of "The Time, the Place and the Girl" Co., who was taken to Mercy Hospital 20, recovered in three days and rejoined the company.

Burlington.—At the Grand (Chamberlin, Harrington & Co., managers) the Empire Stock Co. made an excellent impression Feb. 25-27. Raymond Hitchcock's advance, indicated packed house for March 1, and "The College Widow" had a large sale on 4. "Side Tracked" 9, "The District Leader" 11, "East Lynne" 12, motion pictures 13, "The Lion and the Mouse" 15.

GARRICK (J. M. Root, manager).—Packed to the doors at every performance was the result of a double bill last week, which was the best Manager Root has offered yet. Current: Antrim and Peters, Morgan and McGarry, Charles Sanders, Gurdon Colvin, Laura Buckley and moving pictures.

Keokuk.—At the Grand Opera House (D. L. Hughes, manager) Henry E. Dixey, in "The Man on the Box," March 11, is the attraction announced for the reopening of this house under the new management.

LA SALLE (Reeves & Dodge, managers).—Business was good last week, and the following bill pleased: Masquerier Sisters, Tannehill and Radcliffe, John Zoubilakis, Fay Barnes, E. C. Ward, and new motion pictures. Week of March 4: McGee and Collins, Mr. and Mrs. Gottlob, Olga Lorraine, Harry Harvey, and E. C. Ward.

NOTES.—S. B. Harrington, of the Chamberlin-Harrington Illinois and Iowa circuit, and local manager of the Grand Opera House, at Peoria, Ill., was here on business Feb. 27. ....Manager Hughes has engaged the Miller-Rutledge orchestra for the Grand Opera House.

Davenport.—At the Burtis Opera House, "As Told in the Hills," Feb. 24, pleased. "The Heir to the Hoorah" came to a big house 25. Grace Cameron 26, Raymond Hitchcock March 2.

ELITE (Direction Chas. Birhill).—For Feb. 25 and week the following are billed: Wild and Jolly, Blanch Stevens, Lemaire and Lemaire, McDell and Corbely and Lena Kline.

FAMILY (Direction Munro & Oelkers).—For 25 and week: Sampson and Jacobs, Travelle and Sanders, Barry and Woolferd, Ben F. Cox, Morgan and McGarry, and Woodworth's Moving Pictures.

Iowa City.—At the Opera House (C. C. Rowley, manager).—"The Time, the Place and the Girl," played to S. R. O. Feb. 20. Arthur Deagon made an individual hit. Victor Hugo's Vaudeville, gave satisfaction 23, "The District Leader," March 6, James Boys 8, McKay Comedy Co. week of 11, Mahara's Minstrels 18.

ILLINOIS.

Springfield.—At Chatterton's (George W. Chatterton, manager) "The Bandit and the Girl," Feb. 23, had a good house. James J. Corbett, in "The Burglar and the Lady," 24, matinee and night, pleased. San Carlo Co., 25, had crowded houses. Nelson Wells Stock Co. 28-March 3.

GAIETY (Burton & Smith, mgrs.)—Bill week of Feb. 25: Contino and Lawrence, Will Vidocq, Charles and Marie Heclow, Yanagoto, Japanese acrobats, and Edison's kinetoscope.

OLYMPIC (Wm. Jackson, manager).—Week of 25: Phillips and Farlardeau, May Lawson, the Savoys, Neoleto, Miller Brothers, and Minnie Fayett.

EMPIRE (John Connors, manager).—Week of 25: Lillian Little, Ruth Hamilton, second week of Cardona and his lions, Nettie Strand, prospectoscope, Nellie Showers, and Le Roy and Morse.

NOTES.—Wm. Jackson, manager of the Olympic Theatre, has returned from a two weeks' stay in Chicago, where he booked attractions for next season.....Work on the new Gaiety, on Monroe Street, has commenced, and the house, when completed, will be one of the finest in the State, outside of Chicago.

WE ARE THE LARGEST SONG SLIDE MANUFACTURERS IN THE WORLD, AND HAVE THE FOLLOWING SONG HITS FOR SALE:

SOMEWHERE, SOMEBODY'S WAITING FOR YOU

SAN ANTONIO

I'D RATHER BE OUTSIDE LOOKING IN (COMIC)

MOSES ANDREW JACKSON, GOOD BYE (COMIC)

HE WALKED RIGHT IN AND TURNED AROUND (COMIC)

CHEER UP, MARY

JUST A LITTLE FOND AFFECTION

AND TWENTY OTHER HITS, ALL BEAUTIFULLY COLORED,

AT $5.00 PER SET AND UP

ALSO 100 SETS FROM $2.00 PER SET AND UP

HARSTN & CO.

NEVER CLOSED

138 E. 14th St., Tel. 3812 Stuyvesant, New York.

Canton.—At the Grand (F. B. Powelson, manager) "Side Tracked" did well Feb. 23. Nelson-Wells Stock Co., 25-27, pleased. Hook's Majestic Vaudeville Co. 28-March 2. "East Lynne" 4, "The College Widow" 6.

NOTE.—Ground is leased and arrangements are being made for a Summer vaudeville every night except Sunday. A large tent will be used. Cast to be changed twice a week.

CONNECTICUT.

New Haven.—At the Hyperion (Sam S. & Lee Shubert, managers) "Brown of Harvard" last week had crowded houses. Mary Mannering March 4, 5. Howe's moving pictures 8, 9, "The Snow Man" 11 and week.

NEW HAVEN (G. B. Bunnell, manager).—"The Hypocrites," Feb. 25, had a good house. "As Told in the Hills" drew good returns 26, 27. "Bedford's Hope" did well 28-March 2. "My Wife's Family" 4-6, "Alice Sit-by-the-Fire" 7, "Secret Service Sam" 8, 9, "Coming Thro' the Rye" 11.

POLI'S (S. Z. Poli, manager).—Bill week of 4: Spagoni, Charles Guyer and Ida Crispi, Tom Adams, Madden and Fitzgerald, John Clinton and Irene Jerome, Edith Helena, and Swan and Bambard.

BIJOU (S. Z. Poli, manager).—Frances Owens' new three act comedy, "The Dreamer," was given its first performance 25, and went very smoothly. The stock company were all at their best and Mr. Owen played the leading role. The bill for week of 4, "Ten Nights in a Bar Room."

NOTES.—S. Z. Poli bought the Bijou Theatre 2. This gives him the ownership of two theatres in New Haven.....The Yale University Dramatic Association is to remodel the College Street Hall into an up to date theatre. The plans at present contemplate an expenditure of $75,000. The house will also be used for plays under university auspices.

Bridgeport.—At Smith's (E. C. Smith, manager) "The Gingerbread Man" Feb. 25, "A Wife's Secret" 26, "The Hypocrites" 27, "The Mayor of Tokio" 28, "My Wife's Family" March 1, 2, "Secret Service Sam" 4, 5, John L. Sullivan Co. 6, "Coming Thro' the Rye" 14.

POLI'S (E. B. Mitchell, manager).—Big business last week. Booked week of 4: McCrea and Poole, Flemen and Miller, Hutchinson and Bainbridge, Ida Graman, John E. Ina and company, Empire Comedy Four, Herrmann the Great.

Hartford.—At Parson's Theatre (H. C. Parsons, manager) "The Mayor of Tokio" pleased a good house Feb. 25. "The Hypocrites" delighted large audiences March 1, 2.

HARTFORD OPERA HOUSE (H. H. Jennings, manager).—"Bedford's Hope" drew large audiences Feb. 25-27. "The Wife's Secret" had fair houses 28-March 2.

POLI'S (Louis E. Kelly, manager).—Week of 25: Edith Helena, Guyer and Crestl, Mansfield and Wilbur, Bowers, Walters and Crooker, Carlin and Ott, the Wills Family, Flemen and Miller, and the electrograph.

New London.—At the Lyceum (Ira W. Jackson, manager).—Gage Stock Co., last week, except Feb. 26, did well. Lhevinne, Feb. 26, delighted capacity. The Fays March 4-9.

ALABAMA.

Montgomery.—At the Montgomery Theatre (Hirscher Bros., managers) Nat C. Goodwin, Feb. 21, had S. R. O. "Our New Minister," 22, pleased. "The Sign of the Cross," 23, did well. Marie Cahill, in "Marrying Mary," 27, had exellent business. Adelaide Thurston March 1.

BIJOU (O. A. Neal, manager).—"James Boys in Missouri" Feb. 21-23. "When Knighthood Was in Flower," 25-March 2, had good returns. "Patsy in Politics," 4. Dandy Dixie Minstrels 7.

Selma.—At the Academy of Music (Long & Rees, managers) "Our New Minister," Feb. 21, came to fair business. The Rays, in "Down the Pike," 22, had a good house. "The Sign of the Cross" 26, Adelaide Thurston March 2, "The Rustlers" 4, Max Figman, in "The Man on the Box," 5; Dixie Minstrels 6, "The Yankee Consul" 8.

RHODE ISLAND.

Providence.—At the Providence Opera House (Felix R. Wendelschaefer, manager) "The Rose of the Alhambra" was warmly commended upon its presentation Feb. 25-27. The week was filled out by Mary Mannering and company, in "Glorious Betsy." Lew Fields 4-9, "Brown of Harvard" week of 11.

EMPIRE (Spitz & Nathanson, managers).—Charles T. Aldrich, in "Secret Service Sam," pleased good audiences last week. "Bedford's Hope" 4-9, "Bertha, the Sewing Machine Girl," 11-16.

KEITH'S (Chas. Lovenberg, manager).—Mme. Terese Renz heads the bill week of 4. Others are: Wilfred Clarke and company, Charles F. Semon, the Mighty Francellas, Dr. John Bowker, Jack Whitford, Swor Brothers, Mazuz and Mazette, the Dainty Four, Lillian Le Roy, Melville and Higgins, Thomas and Payne, George Whalen, and Ron Morse.

WESTMINISTER (Geo. H. Batcheller, manager).—Following the London Belles, last week, come the Bachelor Club Burlesquers 4-9. The World Beaters 11-16.

IMPERIAL (L. H. Curtin, manager).—The Cherry Blossoms Co. pleased last week. Dreamland Comedy Co. 4-9, the Merry Maidens 11-16.

NOTES.—Mme. Schumann-Heink will be heard in recital at Infantry Hall, March 14. .....Lhevinne, in his piano recital, 4.... Sembrich Van Hoose and Frank La Forge will give a concert at Infantry Hall 12.... The last of the Boston Symphony Orchestra series of this season is 7, at Infantry Hall. .....Ian Maclaren will be heard on "The Humor of the Scot," at Infantry Hall 8. .....Manager Lovenberg, of Keith's, has arranged for four weeks of comic opera by the Edward F. Albee Comic Opera Co., beginning April 29.....William Ingersoll has been re-engaged as leading man of the Albee Stock Co. for the coming season.

Woonsocket.—At the Woonsocket Opera House (W. F. Barry, manager) James Kennedy and Co. March 4-9. Le Brunat & Keese's New York Players enjoyed good business 25-March 2. Commodore Perry lectures 19, auspices of Woonsocket Teachers Association. "Devil's Auction" 21, Henrietta Crosman 22.

HUB (Jas. W. Conklin, manager).—The International Specialty Co. week of 4. Last week's programme was well received.

MARYLAND.

Baltimore.—At Ford's (Charles E. Ford, manager) Elsie Janis is to be seen March 4, in "The Vanderbilt Cup," for the first time here. "Checkers" closed a week of good business 2. William Faversham, in "The Squaw Man," 11.

NIXON & ZIMMERMAN'S ACADEMY (M. J. Lehmayer, manager).—"The Hypocrites" opens 4, following "The Daughters of Men," which closed 2. "The Girl and the Governor" comes 11.

ALBAUGH'S (George Fawcett, manager).—"School for Scandal" is the bill for 4 and week. Percy Haswell's return, last week, was signalized by full houses, and "Niobe" was well received. "The Prodigal Son" will be put on 11.

MARYLAND (James L. Kernan, manager).—Julius Steger heads the bill 4, which includes Bert Leslie and company, Clifton Crawford, Radford and Valentine, Ida O'Day, Kramer and Belclaire, and Fitzgerald and Quinn. Full houses ruled last week.

AUDITORIUM (James L. Kernan, manager).—Billy S. Clifford begins a week's engagement, in "The Jolly Baron," 4. Business was big with "Not Yet, But Soon," which closed 2. Vogel's Mammoth Minstrels 11.

HOLLIDAY STREET (George W. Rife, manager).—"Chinatown Charlie" opens 4. "How Hearts Are Broken" drew full houses week ending 2. "Uncle Tom's Cabin" 11.

BLANEY'S (Charles E. Blaney, manager).—"McFadden's Flats" begins a stay of one week, 4. "Across the Pacific" filled the house at every performance, closing 2. "Parted on Her Bridal Tour" 11.

GAYETY (W. L. Ballauf, manager).—The Jersey Lilies open 4. Fred Irwin closed a prosperous engagement 2. The Rose Hill Co. is due 11.

NEW MONUMENTAL (Sam M. Dawson, manager).—The Parisian Belles begin a week's engagement 4. The Miss New York Jr. Co. did well last week. The Yankee Doodle Girls comes 11.

LOUISIANA.

New Orleans.—At the Tulane Theatre (T. C. Campbell, manager) Nat C. Goodwin and his splendid supporting company, enjoyed a big week's run in repertory. W. H. Crane and Ellis Jeffreys are here for week of March 3. Robert Lorraine week of 10.

CRESCENT THEATRE (T. C. Campbell, manager).—John and Emma Ray, presenting "Down the Pike," opened Feb. 24, to capacity, and drew big crowds throughout the week. "Painting the Town" is due week of March 3. Billy Van to follow week of 10.

SHUBERT'S (Shubert Bros., lessees).—"Mrs. Temple's Telegram," with Harry Conner and a splendid company, pleased large audiences week of Feb. 24. De Wolf Hopper week of March 3.

LYRIC (Davies & Lehman, managers).—The Brown-Baker Stock Co. was seen to advantage week of Feb. 25, presenting the immortal "Faust." Large crowds applauded the popular company at every performance. "Camille" is the bill for week of March 4.

GREENWALL (Hy. Greenwald, manager).—Harry Bryant's Extravaganza Co. drew large crowds week of Feb. 24. In the olio: Bush and Elliot, Darmody, and the Kiamura Troupe of Japenese Acrobats deserve special mention. Al. Reeves' Beauty Show will be here week of March 3.

BALDWIN (W. S. Baldwin, manager).—The Baldwin-Melville Stock Co. scored heavily week of Feb. 24, in "The Octoroon." The work of Thos. B. Findley, as the Indian, was especially fine. For week of March 3, "The Fatal Wedding."

ORPHEUM (Martin Beck, general manager).—Good business ruled week of March 4. The Uessems, Howard and Bland, Durand Trio, Robert Whittier and company, Rice and Elmer, Ferry, the human frog, and the Sharp Bros.

NOTES.—The Rays' "Down the Pike" Co. carry a baseball club along, and claim to have won every game so far this season. While here they crossed bats with the Tulane Theatre sluggers, and under the captaincy of George Barringer, assistant treasurer of the Tulane, the Rays met their Waterloo, and in the presence of a large crowd, at Athletic Park, Feb. 27, were counted out by a score of 3 to 2.....A charity game has been ararnged between the Crescent Theatre warriors and the Rays' rugged leather chasers for March 2. Treasurer Smith will coach the locals.

DISTRICT OF COLUMBIA.

Washington.—At the New National (W. H. Rapley, manager) this week, William Faversham, in "The Squaw Man." Last week Maxine Elliott, in "Her Great Match," had full houses. Fay Templeton, in "Forty-five Minutes from Broadway," next.

COLUMBIA (Luckett & Dwyer, managers).—This week, Hans Robert, in "Checkers." Last week May Irwin, in a double bill, "Mrs. Wilson-Andrews" and "Mrs. Peckham's Carouse," had capacity business. Jessie Busley, in "In the Bishop's Carriage," next.

BELASCO (L. Stoddard Taylor, manager).—This week, night of 4, Henry Miller and Margaret Anglin, in "The Great Divide." De Wolf Hopper, in "Happyland," 5-9. Last week Mrs. Fiske, in "The New York Idea," had excellent business. Richard Golden, in "The Tourists," next.

MAJESTIC (O. L. Eisler, manager).—This week, "The Cow Puncher." Last week "Chinatown Charlie" was played to S. R. O. Harry Clay Blaney, in "The Boy Behind the Gun," next.

CHASE'S (Miss H. Winifred De Witt, manager).—This week: Mabel McKinley, Louise Raffin's monkeys, Max Millian, James Mooney and Ida Holbein, George B. Reno and company, Carroll and Baker, Catherine Hayes and Sabel Johnson, and the vitagraph. Business last week was to the capacity.

LYCEUM (Eugene Kernan, manager).—This week, the Yankee Doodle Girls. Last week the Innocent Maids scored a great success, the house being full at every performance.

NOTE.—William H. Fowler, the treasurer of the New National, has temporarily vacated that position for the remainder of this season to attend to his duties as manager of the Washington Base Ball Club.

WOODS AND HOFFMAN

A Twisting Cut Off and Full Somersault Off Horizontal Bar.

IN ONLY A MILE A MINUTE

A Few Difficult Tricks with a Punching Bag that Look Difficult.

The most reckless, mirth provoking bumping act on earth. Two Dutchmen on roller skates learning an act. A few words in the dialect, grotesque grimaces and wild gyrations. Past Masters in the art of original, spectacular, ludicrous and seemingly impossible falls. An incline of 10ft. high, 24ft. long, 16in. wide, at an angle of 40 degrees used in act. Mgrs. of combinations and two a day.

OPEN TIME AFTER LAST OF APRIL. Address Care of CLIPPER.

KENTUCKY.

Louisville.—At Macauley's Theatre (Jno. T. Macauley, manager) "The Lion and the Mouse" played a week's engagement, commencing Feb. 25, drawing good houses. "The Helf to the Hoorah" March 4-6, "The Walls of Jericho" 7-9.

MASONIC (Chas. A. Shaw, manager).—Florence Bindley, in "The Girl and the Gambler," last week, attracted large audiences. Miss Bindley made a decided impression. For week of 4, "Gay New York."

AVENUE (Chas. A. Shaw, manager).—"$10,000 Reward," last week, caught the lovers of melodrama, and they filled the house at every performance. For week of 3, "The Ninety and Nine."

BUCKINGHAM (Whallen Bros., managers).—The London Gaiety Girls gave a spirited performance last week, which drew crowded houses. For week of 3, the Rialto Rounders.

HOPKINS' (Wm. Reichman, manager).—Papinta was the headliner last week, and scored big. The others on the bill were well received. For week of 3: Emmett De Voy and company, Four Merkle Sisters, Howard's pony and dogs, Ferguson and Mack, Mr. and Mrs. J. T. Powers, Leah Russell, Bryant and Saville, and the kinodrome.

KANSAS.

Pittsburg.—At the La Belle (W. W. Bell, manager) "The One Woman," Feb. 22, pleased a good house. John Griffith, in "Richard III," gave a good performance 23. Morey Stock Co., in "The Whole Damm Family," 24, packed the house. "The Lion and the Mouse" 28, "The Isle of Spice" March 2, Morey Stock Co. 3-9.

Fort Scott.—At the Davidson (H. C. Ernich, manager) "Si Haskins," Feb. 23, did well. "The Tenderfoot," 21, had good business. "The Isle of Spice," 22, drew big business. "The One Woman" 28, "The Lion and the Mouse" March 1, Amelia Bingham 4, "The Contice's Daughter" 5, Richards & Pringle 8.

SOUTH CAROLINA.

Spartanburg.—At the Grand Opera House (L. H. Greenwald, manager) although this city has a population of less than 20,000 people, we are very fortunate in securing first class attractions, due to the splendid railroad connections to nearby cities, such as Augusta, Ga.; Atlanta, Ga.; Athens, Ga.; Columbia, S. C.; Greenville, S. C.; Charlotte, N. C., and Asheville, N. C. Each of these cities can be reached in from one to five hours. The bookings for the next ten days: The Four Pickerts March 7-9, "The Black Crook" 13, "The Marriage of Kitty" 14, "The Clansman" 15, "If I Were King" 16, week of 18, a return engagement of the Lyceum Stock Co., featuring Marion March.

Charleston.—At the Academy of Music (Chas. B. Matthews, manager) the Crescent Stock Co. had fine business Feb. 25-March 2, with the exception of 28, when "The College Widow" came to good business. "Everybody Works But Father" 27, Maud Fealy March 6, Marie Cahill 7, Lew Dockstader's Minstrels 8, "The Black Crook" 9.

Big Attendance and General Success Attend the "Tody" Hamilton Banquet.

"Tody" Hamilton, justly famous from coast to coast as the press agent *par excellence*, was given a banquet at the Waldorf-Astoria Hotel, this city, on Saturday evening, March 2, that must surely have warmed the cockles of his heart, for it was an event that will go down in history as the biggest of its kind up to date.

There were over four hundred people present. The dinner was given in the grand ball room of the hotel, and was a most remarkable event. The guests of honor sat at a table in the centre of a circus ring, about which were paper hoops, jumping ribbons, saddles, pads, trapezes, and the other paraphernalia of the circus. Between the speeches there were songs and vaudeville acts by well known performers.

Early in the evening the guests stood up to drink the health of the man described on the menu as "The Foremost Florid, Fleurescent, Forever Fresh and Fair, Fervent, Fervid, Fast and Furious, Fosforescent Father of Freely Flowing Fancy, Florentine Frazes and Far-Flung Fame."

The only "Tody" Hamilton was introduced by Toastmaster John Hennessy, and he made a capital speech. Governor Hughes then made a speech, and others gave the guests examples of their skill as after-dinner entertainers.

None of the entertainers of the evening disappointed. Clifford Wiley was the first to appear. The next was Mlle. Regine Arta, of the Manhattan Opera House, with Miss Yeaton as accompanist. Cecilia Loftus also appeared, and among the entertainers were Vesta Victoria, Kittie Cheatham, Edward Rice and Charles Prince.

At the guests' table were Governor Charles E. Hughes, Herman A. Metz, comptroller; Justice James Fitzgerald, William M. Ivins, Ervin Wardman, Marc Klaw, Irving Lewis, Joseph Howard Jr., Paul Armstrong, S. S. Carvalho, Marshall P. Wilder, Col. Geo. Treadwell and Conrad Klein. Some of the others were: Herman Ridder, Louis Wiley, Charles Hemstreet, Jerome Seigel, Roy L. McCardell, Isaac Fromme, J. T. McCaddon, John R. Ringland, W. W. Cole, Thomas L. Hamilton, A. A. Stewart, Major John M. Burke, Williard D. Coxey, Dexter Fellowes, Harvey L. Watkins, Louis E. Cooke, F. B. Opper, Coroner Peter P. Acritelli, James S. Metcalf, Arthur J. O'Keefe, Edward Lauterbach, George Broadhurst, Richard Bruno, Jacob A. Cantor, Will Page, Frederic W. Thompson, Abraham L. Erlanger, George M. Cohan, Samuel H. Harris, Rex Beach, Col. William F. Morris, Major John J. Bryne, Captain John M. Thompson, Channing Pollock, George J. Cook, Joseph Mayer, George Bleistein and O. J. Gude.

A FIRE AT CHARLES B. DILLINGHAM'S country place at White Plaines, N. Y., night of Feb. 27, destroyed the stables and kennels and did some damage to the house. Four fine horses were destroyed, and also eight or ten vehicles of various kinds and a dozen dogs. The loss is estimated at $25,000, only a part of which is covered by insurance.

CHAS. AND JOSEPHINE SUMMERS, who are now on their way East, met with great success while playing the Western vaudeville houses.

DEATHS IN THE PROFESSION.

Charles Erin Verner.

News has just reached this office that Charles Erin Verner ("Shamus OBrien") died during December last, at sea, while *en route* to Australia. Mr. Verner was born in Ireland, but left that country when a boy, went with his people to Australia near the end of the 60's, and early in the 70's made his professional debut at Ballarat, at the Bijou Theatre, in the farce, "The Irish Lion," supporting Harry Powers, who was stock star. He played in the stock some months at this theatre, and then went to Old Bendigo, now called Sandhurst (the famous gold mining town), and then was at the Lyceum Theatre, under the management of Harry Stanley. There he played a long time, and advanced step by step to the front. Hard work was necessary then, stars playing six pieces per week, legitimate and otherwise. Two years and six months work made him acquainted with Shakespeare, Sheridan Knowles, Colman, Boucicault and all the lesser dramatists. Burlesque became suddenly the rage about this time, and from a legitimate juvenile actor Mr. Verner jumped to burlesque comedy, singing, dancing, the ballet, etc. While performing a burlesque he gave imitations of the then great comic singers, making such a success that he was engaged as a star to go to Sydney to do that work alone. At Sydney, at the York Street Theatre, he made an instantaneous hit. Afterwards Mr. Verner paid a short visit to this country, thence back again to Melbourne, thence with his own company to India, touching at the Isle of Ceylon, passing from Bombay all through the interior as far up as Lahore, and thence back to Calcutta. From Calcutta he went to Chittagong, Akayab, Rangoon, Moulmein in British Burmah, thence to Pulupenang, thence to the Straits Settlements, Singapore, on to Hong Kong, back to Singapore, on to Java, touching at Batavia, Laurabaya and Samarang, thence to Northern Australia, where the good ship on which were the Verner Co. ran on to a sunken coral reef. Fortunately it was near the Australian coast, and the passengers and crew reached shore safely after forty hours' hard rowing in a boiling sun, and with nothing to eat or drink. Mr. Verner next, after playing through the northern towns of Australia, went to Sidney, New Zealand, where he remained eighteen months, doing all the towns. Thence he traveled to Van Dieman's Land, and back to Melbourne. He played a short engagement with T. J. Herndon and J. J. Wallace at Ballarat, Sandhurst, etc. Then from Melbourne, he embarked for Cape Town, South Africa, and opened with Captain Disney Roebuck. There he starred for some months in a repertory, including "Rip Van Winkle," "The Shaughraun," "Arrah-na-Pogue," "The Ticket of Leave Man," "The Wife, a Tale of Mantua," etc. Mr. Verner next appeared in England in his own version of the German comedy, "Dr. Klaus," and in an original play, called "Hans, the Alsatian." Later he left for America, bringing over a piece well known over the water as "The Eviction." The piece was a failure here to a great extent, through mismanagement, but Mr. Verner won laurels. Next he went to the diamond fields of Kimberly, South Africa, where he became lessee of the Theatre Royal, and made money. After a round of London, Paris, Madeira, Scotland, etc., Mr. Verner returned to America, took a short jobbing engagement, left it in disgust, and played "The Shaughraun," with H. M. Williams' Co. His success as Conn was instantaneous, and after that he was engaged to star in "Shamus O'Brien." In that play he won his greatest fame, and for years it was his vehicle in this country.

Sam Devere.

Sam Devere, famous minstrel comedian, banjoist and singer, and owner and manager of his own vaudeville and burlesque organization, died at 5 o'clock A. M., on Friday, March 1, at his home on the Coney Island Boulevard, Parkway, L. I., N. Y., from cancer of the stomach. Mr. Devere was born in New York City sixty-five years ago, and had lived in Brooklyn for forty years. He was educated in the New York schools, and at the age of twenty entered the theatrical profession, first establishing his reputation as a blackface comedian in the music hall which preceded Hyde & Behman's Theatre, Brooklyn. He made a great hit at the time with his banjo playing and comic songs, and in the early 80's was said to be one of the highest salaried performers on the variety stage. During the season of 1881-1882 Mr. Devere put out a play, called "Jaspar." Sam Devere's Own Co. opened Sept. 15, 1880, at Barry's Gayety, Albany, N. Y., and played for the first time in New York, Sept. 29, of the same year, at Miner's Bowery Theatre, where Louis Roble was then manager. The show included Fitzgerald and Kelly, O'Brien and Redding, in "Insanity;" Capitola Forrest, the Garnella Brothers, in their Chinese act; the Wood Family, in "The Organ Crank;" Sam Devere, singing in "The Whistling Coon" and other songs; C. W. Littlefield, the Acme Four, and Harry Parker's Dog Circus. About four weeks ago Mr. Devere was compelled to leave his company in Kansas City, owing to the rapid advance of a long standing case of cancer of the stomach. Mr. Devere married Frances Bralley about twenty years ago. For the past fifteen years he had lived on Ocean Parkway, and owned considerable real estate in the section. He was formerly an Elk, and at the time of his death was a Mason. He is survived by his widow, a brother, Daniel Devere, now in Maine, and three sisters. Funeral services were held at his late home on Sunday afternoon, March 3, the Rev. Dr. Scarborough, of the Flatbush Methodist Episcopal Church, officiating. There was a large attendance, including Manager Percy Williams, Archie Ellis, W. Rissel, Edwin Bull, Will O'Brien and many other managers and performers. The interment took place Monday, 4, in Sleepy Hollow Cemetery, Tarrytown, N. Y.

Dolly Lyons, at one time prominent as a feather-weight pugilist, died at Bellevue Hospital, New York City, on Feb. 27, aged thirty-eight years. He was well known in the theatres, as he had often appeared on the stage in boxing exhibitions.

Horace (Hod) Wilson, late of Ringling Bros'. Circus, died at St. Margaret's Hospital, Kansas City, Mo., Feb. 9, from stomach trouble. He was for many years with Adam Forepaugh. Mr. Wilson was born on Aug. 11, 1853, in Michigan. He is survived by six nephews and one neice. Interment was at Wyandotte, Kansas.

Francis James (Jimmy) Dougherty, composer and musical director, died at the home of his mother, 22 West Third Street, Chester, Pa., on Feb. 27, from pneumonia, aged twenty-nine years. He was born in Chester, received a classical and musical education, and was a pianist and traveled as musical director with some of the largest companies in the United States. He was director of "The Liberty Belles" Co., the Smart Set, many of Gus Hill's enterprises, Wills Brothers' Comedy Co., McGreadey Comedy Co., "The Little Tycoon" Co., Black Patti's Troubadours, and many other companies. He was also house director in New York, Buffalo, Syracuse, Utica, Wilmington and Chester. He was a composer and arranger of ability. He was also the author of many of the popular airs. At the time of his death, he was engaged in teaching music in this city. Besides a mother, there is left to survive him three sisters and a brother, Prof. John P. Dougherty, who conducts a musical store. The funeral was held on March 2, and interment was in St. Michael's Cemetery, Chester, Pa.

Rosina Brandram, principal contralto of the Savoy Theatre, London, England, died in that city on March 1. Miss Brandram sang the old women parts in Gilbert and Sullivan operas from 1877 until the disruption of the organization which had so long provided comic opera at the Savoy Theatre. Miss Brandram was born in London, her real name being Moult. She was educated in France. Her first role in a Gilbert and Sullivan opera was as Lady Sangazure, in "The Sorcerer," which she took at a few hours' notice. In 1879 she came to America with a company that presented "The Pirates of Penzance," and on her return to London she became a member of the celebrated Savoy company. She created all the old women parts in the Gilbert and Sullivan operas except those in "Patience" and "Iolanthe." One of her greatest successes was in "The Yeomen of the Guard." She continued to sing until a short time ago, and appeared in the London production of "Veronique."

Wild Rose, "The Monkey Girl from Yucatan," a circus freak, managed by Geo. A. Baldwin, was badly burned in a room of a boarding house over McGregor's drug store in Columbia, S. C., on Feb. 23, and died shortly afterward. She had been left alone in the room, and it is believed that in venturing too near the stove her clothing caught fire. Wild Rose, as this freak of nature was known all over the country, was a Mexican, being from Yucatan, and was forty-five years of age. Her head was slightly larger than an orange, peak shaped; and her hands were not unlike those of an ape, while her eyes were of a piercing black. She was small of stature and her body was all twisted up, so that when she walked her movements were somewhat like an ape's. Mentally, she was deficient.

Richard Britton, formerly a member of the firm of Harris, Britton & Dean, managers of the Academy of Music, Baltimore, Md., and a circuit of theatres in Maryland and Pennsylvania, died at his home in Baltimore on Feb. 21. He had been suffering from paralysis for five years. Mr. Britton was born in Baltimore forty years ago. After the death of his brother-in-law, Patrick Harris, well known in amusement circles, Mr. Britton, Mrs. Harris and Tunis F. Dean assumed the direction of the Academy of Music, Baltimore. Later the control of the house passed to Nixon & Zimmerman, and Mr. Britton dropped out of theatrical affairs.

Harry (Henry N.) Stork, magician, and inventor of tricks of magic, died at his home in Rochester, N. Y., on March 2, from cerebrospinal meningitis, aged forty-three years. Mr. Stork was a stage favorite twenty-five years ago, when he appeared at Tony Pastor's. He played the Keith and Moore circuits several times, and in 1891 played a six months' engagement in Chicago, under the management of Lyman Glover. He then traveled with Kellar for several seasons. He was actively engaged in theatricals until seven years ago, when he went into business in Rochester, N. Y. Early in the 80's he went to Detroit, and opened a conjuring depot. Among those who visited him for new ideas were Alexander Herrmann and Kellar.

Charles Bertram, well known conjurer, died in London, Eng., Feb. 28. Charles Bertram was one of the best known conjurers and prestidigitators in Europe. Of late years he had seldom appeared in theatres, being seen only at private entertainments. He was about sixty years old.

Otto Goldschmidt, husband of Jenny Lind, who died in London in 1887, passed away in that city on Feb. 25, aged seventy-eight years. He married Jenny Lind in 1852, during her American tour, on which he was her accompanist on the piano. Mr. and Mrs. Goldschmidt went to live in England in 1858. He was professor in the Royal Academy of Music in 1863, was made vice-principal in 1866, was first musical director of the Bach Choir in 1876, and resigned in 1885. He edited, in conjunction with Sterndale Bennett, "The Choral Book for England."

Mrs. Caroline Siedle, a leading designer of theatrical costumes, died on Tuesday night, Feb. 26, at her home in Ludlow Park, Yonkers, N. Y., from pneumonia. She was the daughter of an English artist and the wife of Edward Siedle, Heinrich Conried's property master at the Metropolitan Opera House. For the last fifteen years she has designed costumes used in most of the large productions, both dramatic and musical, which have been presented on Broadway. Mrs. Siedle was an English woman, about 40 years old. She leaves one child, a son, 19 years old.

Josef Lewinsky, a well known actor, and stage manager of the Court Theatre, Vienna, died there on Feb. 27. He was born on Sept. 20, 1835, in that city. He made his debut in 1855 at the Theatre An der Wien, Vienna, and after a short stay at Crappau and Brunn was engaged at the Hofburg Theatre in 1858. He has apeared in all the principal roles of the classic repertoire, notably Hamlet, Richard III., Wurm, Harpagon, Shylock, Vansen, Tartuffe and others.

John Conley, comedian, of the Vanity Fair Burlesque Co., was killed about 4 o'clock on the morning of Sunday, March 3, by jumping from the window of the Arcade Hotel, Chester, Pa., when the hotel was discovered to be on fire. He fell to the street, and died a few hours later at the Chester Hospital.

Mrs. Lillian Davenport, an actress, was mysteriously shot and killed in Windsor Park, Brunswick, Ga., night of Feb. 27. It is not known who did the shooting. She is survived by her husband, R. L. Davenport.

WANTED, PYGMALION-GALATEA CO.,

To play benefit matinee either Tuesday, April 9, or Thursday, April 11. If you are booked near Pittsburg that week you can jump in, play the performance, and get back to your night stand. The act of playing the Nixon, America's finest theatre, is worth something. I will pay you fair salary. I furnish Galatea, who will join you two days ahead for rehearsals; you furnish balance of co. If I cannot secure co. I will put up the show myself, and will engage people. If you are up in Pyg., please write me, stating lowest salary for 3 rehearsals and one performance.

JIMMIE FLAHERTY, 440 6th Ave., Pittsburg, Pa.

PARODY on "CHEER UP, MARY," for 25c.

An absolute HIT, and it's GOOD FOR ANY ACT. Get it NOW. To-morrow may be too late.

Address MARVIN LEE, 52A, Lincoln Ave., Chicago.

Harry Thomson

THE MAN WITH THE GOODS.

35 HOPKINSON AVE., BROOKLYN, N. Y.

WANTED, Heavies, Gen'l Business Man, manage stage; Black Face, with specialties; Juvenile Man, with specialties, Also Pianist. Must be sober and reliable. Salary low; pay own. Join on wire. Address H. T. Glick, "A Thorn in Her Heart" Co., Oakland, Md., 7; Terra Alta, W. Va., 8; Tunnelton, W. Va., 9.

WANTED AND FOR SALE. I want, to join on wire, A1 Medicine Performers in all lines. Long, sure engagement, especially sketch Teams, Pianist, Silent Man. Will send no tickets, but will advance reasonably on arrival. For sale, 14 lengths of 8-Tier Seats, Lamps, Poles, Bale Rings, Tools, Stage and Scenery. Stored in Richmond, Va. Al Condition. Prof. J. R. DeWolff, Manager Oregon Indian Medicine Co., Berryville, Va.

WANTED.—Orchestra Leader, Violin, Double Brass, Piano, Double Brass. Join at once; state salary; pay own board. Address Manager Uncle Josh Spruceby, Berwick, Pa., Mch. 6; Muncy, Pa., Mch. 7; Lewisburg, Pa., Mch. 8; Troy, Pa., Mch. 9.

WANTED, FOR THE HARGRAVES CIRCUS, Side show people, freaks and curiosities of all kinds, lady tag punchers, lady glass blowers, Spanish dancers, etc., etc., strong man, jugglers, man and wife to do mind reading, magic and punch, giants, midgets, fat people and skeletons, in fact, anything of a strange or unusual character; man to make second openings, good all day ticket sellers who WILL WORK. None but sober, reliable people wanted. Address J. L. FUSNER, care of Saranac Hotel, 42d St. and Broadway, New York City; after April 1, Chester, Pa., care of Hargraves' Shows.

WANTED—Good Comedian. Summer Season. Will buy Baby Grand Piano, Scenery, Circus Seats. For sale, Oxylith Gas outfit. Big Concert Phonograph, Flying Lady outfit. Trade for Films.

LEE LE VANT, Hastings, Michigan.

WANTED, GOOD SILENT MAN, or Magician. Change for one week; do straights in acts. Tickets, if not over 200 miles, and if I know you. Flying Merriam, wire or write. MGR. GERMAN MED. CO., Zumbrota, Goodhue Co., Minn.

WANTED, Musical and Dancing Sketch Teams, Comedians, Acrobats, Contortionist, Aerialist, Piano Player and Hot Advance Man. Salary first letter. Two night stands under canvas. Open May 15. Performers doubling brass or orchestra given preference. FOR SALE—2,000 feet film, 5 cts. per foot; One Silkoline Serpentine Dress, $5.00; 40 Colored Serpentine Slides, $8.00; One ¼ Size Objective Lense, $2.00; One Set Magic Organ Pipes, with outfit, $7.50. Otto Windle, write. Jack Arnold, Hebron, N. Dak.

WANTED AT ONCE, join on wire, single and double acts. Man with Moving Picture Machine and Films for 3 day change. Address Sam Collins, Mineral, Ohio.

Sig. August Manns, musical director of the Crystal Palace, London, Eng., since 1855, died in that city on March 1. He was born in Stolzenburg, Germany, March 12, 1825. He learned music as an apprentice to Musical Director Urban, at Elbing, between 1840 and 1844, and played the clarionet and later the violin in various German organizations, becoming conductor of Kroll's Orchestra, in Berlin, in 1849. He went to the Crystal Palace, in London, in 1855, and remained its musical head until 1905, being the founder of the famous Saturday concerts.

Oscar Smith, a cowboy, was killed on Feb. 17, while making a leap on horseback, at Electric Park, San Antonio, Tex. He was giving an exhibition of high diving with the Carver Show. Smith was eighteen years of age. It is thought that in dropping into the water, the horse threw back his head and struck Smith in the face, knocking the boy unconscious and causing him to sink and drown.

Col. Chas. M. Futterer, for many years manager of the Academy of Music, Hagerstown, Md., died in that city on Feb. 18, aged sixty-seven years.

Fred Martine, formerly known as Rudd and "Buddy" (his dog), and late of John Robinson's Shows, died at the residence of his sister, 359 E. Ohio St., Chicago, Ill., on Feb. 28, from consumption. He was a member of Omaha Lodge, F. O. E., and interment was in the family lot, South Haven, Mich., March 3. One sister survives him.

Mrs. Edyth Blaney, a vaudeville actress, died at the Swedish Hospital, Kansas City, Mo., on Feb. 24, aged twenty years. Her husband, Harry Chester Blaney, an actor, survives her.

Lottie Le Clair, singing and dancing soubrette, died on Feb. 24, at her home in Chicago, Ill., aged twenty-three years. She was with "Bagdad" for two seasons. She is survived by her mother, father, three brothers, and a sister, who is Avon Le Clair, soubrette.

George Hoey's Benefit.

A big fund was raised for George Hoey, at a special performance in Corse Payton's Lee Avenue Theatre, Brooklyn, N. Y., on Sunday evening, March 3.

The house and help were donated by Manager Payton, and the White Rats of America furnished most of the talent.

Mrs. Etta Reed Payton, Grace Fox, Ethel Milton and Charlotte Daniels acted as flower girls.

George Hoey was for several seasons a member of the Payton Stock Company. While playing in the Bijou Theatre, Fall River, Mass., some months ago, he fell down a stairway, striking on his head. His life was despaired of, and the surgeons say that, although he is on the road to recovery, he will never again be in fit condition to appear before the footlights.

Mr. Hoey is the author of "A Struggle for Life," "The Pace That Kills," "The Power of Gold," "The Black Ruby" and other plays.

AUCTION SALE.

CIRCUS AND FIRE SHOW PROPERTY.

The following circus and fire show property, known as Talbot's Fighting the Flames, will be sold to the highest bidder on the 19th day of March, 1907, in Baltimore, Md.

Circus property all in good condition. One massive carved band wagon, one ticket wagon fully equipped, one calliope, carved, thirty-two whistles; one stake and chain wagon, complete; two stringer wagons, 18 and 21 feet long; five baggage wagons, two horse tents, 30 by 60 feet; 1,100 feet of side wall, 12 feet high, used eight weeks; one striped marquee, 30 by 30 feet; one sixty-foot round top, twelve lengths of portable grand stand, twelve tiers high; ten lengths of circus reserved seats, nine tiers high; ten lengths of blues, twelve tiers high; rope, block and tackle; grubbing hoes, uniforms for property men, torches, tarpaulins, stake pullers, electric cable, beacon poles, tools, candy stand outfit.

Fire Show property as follows, all in good condition: One a moskegg fire engine, one Ahrens fire engine, two hose wagons, one hook and ladder truck, sixty feet long; one patrol wagon, one chief's buggy, fifteen sets of quick hitching harness, eleven hundred feet of twelve-foot fire hose, one life net, one air compressor, five pompier ladders, thirteen fire effect boxes, several hundred feet of air hose, firemen's uniforms, life belts, etc., etc.

Sale to be held at George Della's Transfer Co. Barn, promptly at 10:00 A. M.

For further particulars write to JOHN CONNERY, Care Gatto's Hotel, 211 W. Franklin St., Baltimore, Md., or W. J. HENNESSEY, Lyceum Theatre, Sixth St., St. Louis, Mo.

5,000 FEET OF FILMS FOR SALE,

THREE TO SIX CENTS PER FOOT.

SONG SLIDES, $2.00 AND UP.

Picture Machines, Films and Slide For Rent. Write for List.

THE AMERICAN LIFEOGRAPH CO.,

142 East 14th Street, N.Y.

BIG DRAWING CARD.

Slides (Views) Magic Lanterns & Stereoscop'c

THAW-WHITE TRAGEDY.

Pie Dinner, Scene in Tower Studio, Killing on Roof Garden, 25c. each, 50 Slides to set. Tonophone for Sale cheap, in fine shape.

J. E. CAHILL,

1216-7 St., N. W., Washington D. C.

WANTED

25 Lady Musicians 25

FOR LADIES' ORCHESTRA AND CONCERT CO.

Nice Spring tour already booked on guarantee, state all first letter. Could use good musical team. Address, CLAUDIUS MOSS, Linton, Ind.

WANTED,

LEADING WOMAN

and

GOOD GENERAL ACTOR

Good repertoire people, write.

FRANK TUCKER, Sault Ste. Marie, Mich.

Wanted, COMEDIAN.

Eccentric Knockabout S. and D. Man, Soubrette; Prefer small people. Also Pianist. Full particulars, first letter. One piece. Join at once. M. A. MOSELEY, McComb, Miss., 9; Bay St. Louis 11, Gulfport 12, Biloxi 13, Mobile 15-16.

WANTED, LADY PARTNER

That can sing and dance, to join recognized Comedian in Vaudeville Sketch.

E. H. LANDT, Gen. Del., Boston, Mass.

Wanted, Canvas Theatre

Complete; seats, lights, etc. Will buy or lease. Address E. MORRIS,

Care of Monumental Theatre, Baltimore, Md.

WE WANT GOOD PEOPLE.

Tell us about yourself. DIAMOND JACK MED. CO., Bloomfield, Essex Co., New Jersey.

WANTED, Musicians, Actors, Double in Band,

Pianist, Double in Band; Specialty Soubrette; good Rep. People doing Specialty.

R. J. ERWOOD, 333 W. 41st St., N. Y. City.

Musical Mays

228 WEST 116th ST., N. Y. CITY.

WANTED, PARTNER for four act melodrama. Good opportunity for experienced manager who wishes to back same for from $200 to $400. Have scenery. MISS KATE DE MOIR, Care of ADELMAN, 498 Humboldt St., Brooklyn, N. Y.

LADY will sell handsome Street, Evening Gowns, $5 to $15; Opera Coat.

DESSAU, 257 W. 111th St., 1 flight.

WANTED.—BABY GRAND PIANO, also One Hundred Folding Chairs. Address BRYANT COMEDY CO., West Brownsville, Pa.

NEW YORK CITY.

Keith & Proctor's Union Square Theatre (E. F. Albee, general manager).—Monday's matinee, March 4, found this cozy house well filled with an appreciative crowd of lovers of good vaudeville. William H. Thompson and company, in their one act playlet, entitled "For Love's Sweet Sake," scored heavily, and was met with numerous encores. The Jackson Family of cyclists were warm favorites with their many astounding feats, while Jules Garrison and company met with pronounced approval. Gallagher and Barrett, in their clever and laughable skit, "The Battle of Too Soon," proved as entertaining as ever, and the drilling of the Pekin Zouaves met with the amount of praise. Others who came in for well earned approbation were: Jack Wilson and company, in "An Upheaval in Darktown;" the Boston Quartette of talented singers; Nora Kelly, the Irish girl; the Crane Brothers, in "Mudtown Lockups;" Charles Serra, equilibrist; Cogan and Bancroft, singers and dancers; Bruce and Dagnean, in a singing and dancing act. The motion pictures closed the bill.

Manhattan Opera House (Oscar Hammerstein, manager).—"Rigoletto" was rendered here Monday night, Feb. 25. "Un Ballo in Maschera" was given its first presentation at this house night of 27, with this cast: Amelia, Mme. Russ; Ulrica, Mme. De Cisneros; Oscar, Mme. Zepilli; Riccardo, Mr. Bassi; Renato, Mr. Sammarco; Samuel, Mr. Arimondi; Tom, Mr. Mugnoz; Silvano, Mr. Reschiglian; Un Giudice, Mr. Venturini. "La Boheme" was given, March 1, its first rendition at this house, with this cast: Mimi, Mme. Melba; Musetta, Mme. Trentini; Rodolfo, Mr. Bonci; Marcello, Mr. Sammarco; Schaunard, Mr. Gilibert; Colline, Mr. Arimondi; Alcindoro, Benolt, Mr. Gianoli-Galletti; Perpignol, Mr. Tecchi; First Doganiere, Mr. Reschiglian; Second Doganiere, Mr. Fossetta. "Un Ballo in Maschera" was repeated for the matinee bill, 2. The night bill included "Cavalleria Rusticana," the second act of "Dinorah" and the last act of "Faust."

Metropolitan Opera House.—The bill here Monday night, Feb. 25, was "Manon Lescaut." The bill night of 27 was "Rigoletto," the first time this season at this house. "La Boheme" was sung here night of 28, in aid of the Society for Italian Immigrants and the Italian Benevolent Institution. "Die Walkure" was given its first presentation here this season night of March 1, with this cast: Brunnhilde, Mme. Gadski; Sieglinde, Miss Fremstad; Fricka and Waltraute, Mme. Schumann-Heink; Gerhilde, Miss Alten, Ortlinde, Miss Ralph; Schwortleite, Miss Wohnling; Helmwige, Miss Weed; Siegrune, Miss Mattfeld; Grimgerde, Miss Pochlmann; Rossweisse, Miss Jacoby; Siegmund, Mr. Burgstaller; Wotan, Mr. Goritz; Hunding, Mr. Blass. "Manon Lescaut" was the bill matinee, 2, and "Madam Butterfly" was the night offering.

American Theatre (J. M. Ward, manager).—Hap Ward gave New Yorkers their first view of his new comedy, "Not Yet, But Soon," at this theatre on Monday evening, March 4, and a big audience was kept continually alert by a rapid fire of songs and pleasing stage pictures from the rise of the curtain to the last act finale. This production first saw the light at the Lynn Theatre, Lynn, Mass., on Aug. 29 last. It is described on the programme as a "comedy kackle in two lays," lyrics and music by Van Alstyne and Williams, and although it makes no pretense at presenting any connected plot or continuity of incidents, there is so much in the line of vaudeville cleverness in it that scarcely a moment can be considered a dull or uninteresting one. Mr. Ward, as the Bill Nerve of the story, finds himself in the first act at a sanitarium, among the mentally afflicted, who unburden their troubles to him, and keep him continually in figurative hot water. Bill is mistaken for the great Dr. Von Cure'm, nerve specialist, and he lets the deception take its natural course, reaping all the benefits that come to him through the error. Mr. Ward is content to place himself in the background very frequently, and he is clearly not anxious to be at all assertive. In fact, the audience would have liked to see him do more in the line of specialty work, for what he did met with the heartiest kind of approval. He was funny in the part he assumed, and had some good lines. Lucy Daly, clever dancer, was nimble in the several numbers she handled, and one of her songs, "Mary Wise," was encored again and again. Fred Wyckoff made a capital robe, and his song and dance, "Way Down on the Farm," was one of the hits of the evening. Dorothy Wells, a pretty woman, who has ease and pleasing stage presence, also proved the possessor of a fine voice, which she knows how to use. The several numbers in which she figured were all delightfully rendered. Charles (Sandy) Chapman had several songs, and he acquitted himself with great credit, while John C. Hart gave a fine character study of an insane patient who had some wild dreams of experiences. Madeline Buckley's excellent voice was heard to advantage in "O, Come, My Lou," an unusually pretty number, which was worthy the numerous encores given it. Others worthy of special mention were Harry Parent, Marian Merrill, Jack Manley and Geo. Johnson. The music throughout was light and catchy, and the stage management was noticeably good, everything moving with clock-like precision, and the action never lagging. The cast: Bill Nerve, Hap Ward; Keeper Sane, Fred Wyckoff; Prof. Nutt, Robert Evans; Dr. Von Cure'm, Abe Friedland; Whis Keey, Richard Barry; Will Smoke, John C. Hart; Upan Down, Harry Parent; Canne Catchem, Charles (Sandy) Chapman; Clarence Nerve, Lee Allen; Charley Overweight, Jack Manley; Capt. Nelson A. Feet, Richard Barry; O'Leary, the Walker, Sam Martin; Hez E. Wheels, George Johnson; Ratty, Charles T. Ray; Miss Gooden Smart, Helen Clark; Lady Bug, Dorothy Wells; Miss Cute, Marian Merrill; May Nerve, Madeline Buckley; Mary Wise, Lucy Daly. Next week, Fiske O'Hara.

Irving Place Theatre (Heinrich Conried, manager) "Klein Dorrit," a version of Dickens' Little Dorrit, by Franz Von Schoenthau, was presented here Feb. 26. Very little of Dickens was noticeable in the play, excepting the mere outline. The cast: William Dorrit, Max Haenseler; Fanny, Steffi Angelo; Tip, Max Liebl; Amy, Milli Reimann; Arthur Clennam, Carl Machold; Lady Ines Sparkler, Hedwig von Ostermann; Baronet Georges Sparkler, Eugen Hohenwarth; Prinz Henry Edward, Willi Kaiser; Der Gafaengniss-Direktor, Hermann Kohn; Chivery, Franz Kierschner; John, sein Shon, Jacques Horwitz.

Princess Theatre (Henry Miller, manager).—The theatre was dark Monday evening, March 4, on account of the special performance of "The Great Divide," which was given by Henry Miller, Margaret Anglin and company, at the Belasco, in Washington. The company returned Tuesday evening and entered its twenty-third week.

Weber's Theatre (Joseph M. Weber, manager).—Weber's Theatre Co., in "Dream City" and "The Magic Knight," entered its tenth week on Monday evening, March 4.

Academy of Music (Gilmore & Tompkins, managers).—"Ben Hur" began its second week March 4.

Broadway Theatre (Litt & Dingwall, managers).—Anna Held entered her fifteenth week on Monday evening, March 4, in "The Parisian Model." Wednesday, Feb. 27, marked the two hundredth performance of this piece, and as a souvenir of same a Teddy bear was given to each woman in the audience.

Daly's Theatre (Frank McKee, manager).—"The Belle of Mayfair" began, March 4, its fourteenth week. The one hundredth performance occurred on Wednesday, Feb. 27, and a souvenir in the form of a bound volume, containing the full score, was given to the lady patrons.

Keith & Proctor's Fifth Avenue Theatre (E. F. Albee, general manager).—The Fifth Avenue Stock Co. revives this week Mrs. Fiske's former big success, "Leah Kleschna," and on March 4 a big matinee audience gave warm approval of the acting and fine stage management. Alphons Ethier played Paul Sylvaine in the manly, straightforward way in which the character was meant to be rendered, and Henrietta Brown made a genuine hit as Leah, giving a powerful impersonation of the role. Wilson Melrose made Kleschna a masterful, interesting rascal, and Herman Hirshberg, as Schram, did some capital work. Raoul Berton was acted with good effect by George D. McIntyre. The scene in the fourth act was nicely handled, and reflected credit upon all who were concerned in it. The cast: Paul Sylvaine, Alphonz Ethier; Kleschna, Wilson Melrose; Schram, Herman Hirshberg; General Berton, Ernest Anderson; Raoul Berton, Geo. D. McIntyre; Valentin Favre, Eugene Shakespeare; Baptiste, Harry McAuliffe; Reichmann, Mr. Anderson; Herr Linden, James A. Bliss; Johann, Mr. Shakespeare; Anton, Robt. Barclay; Officer, Linley Morris; Leah, Henrietta Brown; Madame Berton, Lorena Atwood; Claire, Louise Brunnelle; Sophie Chapponiere, Fannie Marinoff; Gretchen, Miss Brunnelle; Frieda, Miss Marinoff; Charlotte, Emilie Melville. In the vaudeville are Sue Smith, the singing flower girl; Stevenson and Nugent, singing and dancing comedians, and the motion pictures. Next week, "The Pit."

Fourteenth Street Theatre (J. W. Rosenquest, manager).—Monday evening, March 4, this house was packed to the doors to witness the first New York appearance of Joe Welch, in "The Shoemaker," a comedy drama, in three acts and five scenes, written by Hal Reid, and presented by Gus Hill. The play was originally produced Feb. 2, at Poli's Theatre, Waterbury, Conn. The story is about the desertion of Muriel Hamilton by her husband, John Pierson, who stole her baby boy, Loney Tom. She traces him to New York, where she meets Morris Goldberg, a shoemaker, who lives with his daughter, Dora, and an adopted son, Cactus Bill, a brother of Muriel, is also on Piersons trail, and traces him to the shoemaker's shop, where he is shot down by Pierson, and dies. The Jew tries to be of assistance to his unknown caller and before he dies Cactus turns over papers of a rich gold field in Wyoming, and begs Morris to find his missing sister. Pierson then kidnaps the shoemaker's daughter, Dora, with the assistance of Helen and "Dopey Mack." Loney Tom overhears their conversation, and informs his step-father (Morris) that the kidnappers are bound for Cheyenne. The Jew and Loney Tim set out in search of Dora, and land at Dead Man's Gulch, where he becomes well liked, and several cowboys join him in hunting for the missing girl. It is here that Goldberg again meets Muriel, who agrees to repay all that he has done for her. Goldberg wanders into the mountain alone and meets his lost daughter, but she is out of her mind and does not recognize him. He tries to persuade her to return with him, when Pierson appears, attacks the Jew and takes him to a deserted hut. Muriel and Loney Tom are confronted by Pierson, who tells the former that the child is her own missing boy, and that he intends taking him from her. However, she is armed, and his efforts are fruitless. She returns, and in company with the cowboys, storm the hut, rescue the Jew and his daughter, and all ends well. The welcome extended to Mr. Welch was most hearty, and judging from the opening performance, a "turn-them-away" business will undoubtedly continue throughout the week. The star never did better work, and he is surrounded by a capable company. Special mention can be made of the good work done by Mae Joyce, Francis Brook, May Noble and Lottie Smith. Tom Burrough, as the husband and schemer; George Leonard, as Benny, and J. R. Armstrong, also did well. During the play the Bijou Comedy Four presented a singing specialty, and were met with decided approval. Cast of characters: Morris Goldberg, Joe Welch; Shoshone Pete, Cactus Bill, J. R. Armstroug; John Pierson, Tom Burrough; "Dopey Mack," Jos. L. Dixon; Bennie Benedict, George Leonard; Loney Tom, Lottie Smith; "Dead Shot Mike," J. W. Nelson; Lariat Dan, Peter Depew; "Snakes" Duffy, William Oswald; Red Eagle, Harry Meehan; Dora Goldberg, Francis Brook; Helen Pierson, Mae Joyce; Muriel Hamilton, May Noble. Executive staff: Joe Mack, manager; William Proctor, business manager; Geo. Leonard, stage manager; Tom P. Gresham, carpenter; Charles A. Morse, electrician. Next week, Bickel, Watson and Wrothe, in "Tom, Dick and Harry."

Victoria Theatre (Oscar Hammerstein, manager).—Marie Dressler holds the headline position here for this, the second, and final week of her present engagement, at the Victoria. Miss Dressler changed her act completely for her farewell week, giving the specialties which have endeared her to theatregoers of the metropolis, and which were highly appreciated on Monday by the big audience. The splendid bill for this week also includes the return engagement of Harry Tate's English Comedy Co., in the screaming satire on automobiling, entitled "Motoring;" Berzac's Comedy Circus, including the unridable mule, Maud; Fields and Ward, cross fire talkers; Nichols Sisters, in their clever "wench" act; Frank Bush, the always welcome story teller; Daisy Harcourt, the entertaining English comedienne; Wilton Bros., in their excellent comedy bar act; Armstrong and Clark, singers and dancers, and the vitagraph.

Colonial Theatre (Percy G. Williams, manager).—Good fortune seems to attend the importations of English comediennes to this country by Manager Williams, as Alice Lloyd, who made her American debut at the Colonial on Monday, Feb. 25, scored such a strong hit that she is retained to head the bill for this week. Another act, well entrenched in popular favor, made its reappearance here on Monday, the Empire City Quartette receiving a bumper welcome from the crowded house. Also on Monday was given the first presentation here of Staley's Transformation, a new spectacular musical act, which scored instant success; and the bill for the week includes: Karno's Comedians, in "A Night in the Slums of London;" the Kauffman Troupe, expert cyclists; O'Brien, Havel and Laurence, in "Ticks and Clicks;" the McNaughtons (second week), comedians; Pierce and Maizee, in a singing specialty; Geo. W. Day, monologist, and the vitagraph.

Thalia Theatre (Sullivan & Woods, managers).—"The Eye Witness" is this week's attraction, presented by an excellent company which includes: Harry Preston Coffin, Percy Herbert, Chas. L. Mack, Chas. F. Lorraine, Gordon Eldrid, Walter Fredericks, George E. Perlolat, George F. Bird, G. E. Perlolat, Oby Campbell, Fred. Napper, Mine Manley, Viola May, Emma Eldrid, and St. George Hussey. The automobile leaping the open drawbridge proved to be a sensational climax. Next week, "King of the Wild West."

Grand Opera House (John H. Springer, manager).—"The Daughters of Men" returned to the city for a week's engagement at this house, and was warmly greeted by a large audience at the first performance, Monday evening, March 4. Next week, Francis Wilson, in "The Mountain Climber."

Lincoln Square Theatre (West Side Amuse. Co. (Inc.), lessees).—Etienne Girardot, in "Charley's Aunt," began, March 4, his second week.

Miner's Eighth Avenue Theatre (Edwin D. Miner, manager).—The Jolly Girls and Edmund Hays, "The Wise Guy" opened the week at Monday's matinee, March 4, to a good sized audience. Next week, The Bohemians.

Keith & Proctor's Fifty-eighth Street Theatre (E. F. Albee, general manager).—Crowded houses ruled here Monday afternoon and evening, March 4. Thomas Ryan and Mary Richfield contributed a farcical skit, "Mag Haggerty's Reception," that went good. Avery and Hart, two real coons, caught the house in good shape. Muller, Chunn and Muller, proved expert hoop rollers. The LeBrun Trio, were also favorites: Hines and Remington were as successful as usual in pleasing, by their comical talking; Una Clayton and company, in a well played little comedy, "What's in a Name," came in for their share of approbation; Ella Bradna, in a neat equestrian turn, and Watson and Morrissey Sisters, in songs and dances, were also favorites. The motion pictures closed the show.

Murray Hill Theatre (Fred Irwin, manager).—Weber & Rush's Parisian Widows made their first New York appearance here, Monday, March 4. The opening skit, entitled "Tutti Frutti," showed the strength of the company in a series of character portrayals. Snitz Moore, as the German baron, contributed laughable comedy; Lee Hickman was good as a bad man from the West; Annette Wiltsie, as Jessica, was lively and entertaining; Madge Coleman showed to advantage as a soldier; Albert E. McGloin, Bert La Rose and Tom Fulan took good care of their respective roles. The chorus included: Stella Mack, Carrie Ryan, Maude Robinson, Ollie Metz, Beatrice Schrader, Irene Grayson, Heloise Morton, Mollie Gilson, Nan Ryan, Claudie Haupin, Bessie McKay, Anna Zucker, Rube Grey, Belle Nolan, Lily Smith and Sadie Brady. Among the numbers were "Ontario," "Cheer Up, Mary;" a series of comedy episodes by Moore, Hickman, Darling and Horton; a minstrel parade and first part, and a showy march, led by Madge Coleman. The vaudeville section showed Annette Wiltsie, a singer of pleasing methods and good voice, who was encored for her clever work, especially in "Mollie Malone;" "A Self Made Man," with Snitz Moore, Lee Hickman, Madge Coleman and Heloise Horton. It is a sketch, written by Ed. Rush and N. H. Lytell, showing a rich but old fashioned Hebrew, who has been neglected by his son, a speculator. When misfortune befalls the younger, the father saves him from ruin. It was well acted. The Savoy Quartette sang well, with some good comedy work; "The Danse de la Revenge," presented by La Tierro, Phillipe Dufoure and Senor Garcia, told a dramatic story in pantomime; the kinetograph showed interesting pictures. "The Village by the Sea" was the burlesque, with Mr. Moore as Cohen. "Marriucca, "Good Old U. S. A.," a skating song, and other musical numbers helped to keep up a lively pace to the finish. Ben Harris is manager; Snitz Moore, stage director; George Doninger, musical director; Lawrence Dean, stage carpenter. Next week, the New York Stars.

New Circle Theatre (Union Theatres Co., managers).—The record run for a "wheel" burlesque company in this city continues merrily on its prosperous way at this commodious theatre. There has been no "drop" in the attendance since the opening week of M. M. Theise's Wine, Woman and Song Company, which bids fair to remain here to the end of the present season.

Third Avenue Theatre (Martin J. Dixon, manager).—"Escaped from Sing Sing" opened March 4, with the following company: Albert Lando, Wm. Delhman, Frank Hopkins, Jas. J. Morrison, Geo. Jacobs, Wm. Sheldon, Milton Smith, Arthur Kline, Fred Foller, Leo Bagley, Agnes Maples, Henrietta Bagley and Virginia Melville. Next week, "The Master Workman."

Yorkville Theatre (Frank Gersten, manager).—Charles Grapewin, supported by Anna Chance and a capable company, began a week's engagement here March 4, in "The Awakening of Mr. Pipp." Next week, "His Last Dollar."

Huber's Museum (John H. Anderson, manager).—The Aerial Venus is still the feature attraction in the curio halls. Others are: Elsie, Great Stirk, Sig. Fermins, Sandow and Lambert, and the Bayroty Family. In the theatre an excellent vaudeville bill is given to crowded houses.

Berkeley Lyceum.—"The Reckoning" began its fourth week March 4.

Savoy Theatre (Frank McKee, manager.)—"The Man of the Hour" began, March 4, its fourteenth week.

Liberty Theatre (Klaw & Erlanger, managers).—Eleanor Robson began, March 4, the twenty-third week of her engagement and the seventh week in the piece, "Salomy Jane." On Wednesday, Feb. 27, Miss Robson, in response to numerous requests, revived, for a series of Wednesday matinees only, "Merely Mary Ann," Israel Zangwill's popular comedy.

Garden Theatre (Henry W. Savage, manager).—The Ben Greet Players opened here Monday night, March 4, with "The Merchant of Venice" as the bill. Further mention of the production will be given next week.

Astor Theatre (Wagenhals & Kemper, managers).—George Broadhurst's latest play, "The Mills of the Gods," was presented here night of March 4. A review of the performance will appear in our next issue.

Hudson Theatre (Henry B. Harris, manager).—Edward Abeles, in "Brewster's Millions," began, March 4, his second week at this house.

Majestic Theatre (W. L. Rowland, manager).—"On Parole" began, March 4, its second week.

Hackett Theatre (James K. Hackett, manager).—Rose Stahl, in "The Chorus Lady," began March 4 her twenty-first week.

Garrick Theatre (Charles Frohman, manager).—William Collier began March 4 his tenth week in "Caught in the Rain."

Lyric Theatre (Sam S. & Lee Shubert, inc. managers).—E. H. Sothern and Julia Marlowe began March 4 their sixth week and last fortnight with "Jeanne d'Arc," as the bill, which will be continued up to and including Wednesday, 6. "Romeo and Juliet" will be given 7, 8, "The Sunken Bell," matinee, 9, and "Twelfth Night," night of that date.

Knickerbocker Theatre (Al. Hayman, & Co., managers).—"The Red Mill," with Montgomery and Stone as the stars, began its twenty-fourth week March 4.

Empire Theatre (Charles Frohman, manager).—Ethel Barrymore began March 4 her third week in "Captain Jinks."

Bijou Theatre (A. C. Campbell, manager).—Henrietta Crosman began March 4, her fourth week in "All-of-a-Sudden Peggy."

Belasco Theatre (David Belasco, manager).—"The Rose of the Rancho" began March 4 the fifteenth week of its run.

Atlantic Garden (W. Kramer's Sons, managers).—The Three Dean Brothers, comedy acrobats; the Balleys, colored comedy duo; Eddie Clark, tramp juggler; the Carnes, flying ring act; Ellen Nibla, descriptive soprano singer; Zarona, comedy magician; Lou Leever, tenor singer, in illustrated songs, and new moving pictures are the attractions this week.

Lew Fields' Herald Square Theatre (Sam S. & Lee Shubert & Lew Fields, managers).—"The Road to Yesterday" entered its tenth week Monday, March 4. Commencing Wednesday, March 6, matinees of this piece will hereafter occur on Wednesdays and Saturdays. Matinees of "Widower's Houses" will be given on Mondays, Tuesdays, Thursdays and Fridays. The first performance will be given 7.

Lyceum Theatre (Daniel Frohman, manager).—"The Lion and the Mouse" began, March 4, its sixty-seventh week.

Casino (Sam S. & Lee Shubert, managers).—Louis Mann began his third week, March 4, in "The White Hen."

Manhattan Theatre is dark this week until March 9, when "Mrs. Warren's Profession" will be given.

Keith & Proctor's Twenty-Third Street Theatre (E. F. Albee, general manager).—Since the return of the Fifth Avenue Theatre to stock productions this house has felt the stimulation of steadily increasing business, and on March 4 a good sized matinee audience saw a capital bill here. Benjamin Chapin headed the list, in his one act play, "At the White House," which shows the martyred president at the stormiest and most trying time of his career. The little play is written most entertainingly, and Mr. Chapin gives a very fine bit of character work in it. Countess Olga Rossi, assisted by Fred Paula, presented a new act, with several song introductions, and proved very interesting. The setting of the act is neat, the comedy is good and the singing is excellent. The Countess talks and has all the mannerisms of Anna Held, and when she finally imitates that actress her mimicry is naturally very good. Both the Countess and Fred Paula sing well, and their reward came in hearty applause. Henri French, in his capital act, completely won over the audience, as he invariably does, and Aurie Dagwell, in the old songs, was reluctantly permitted to withdraw. Al. H. Weston and company, in "The New Reporter," kept the fun on the move, and Mr. Weston did some good work as Charles Black, the reporter. He was well assisted by Irene Young, Bessie Little, John S. King, and Charles Van. Jack Norworth, with his bright line of talk and his songs, was interesting during every moment of his time on view, and he captured plenty of encores for his really pretty song, "I'm Sorry." Beaumont's ponies lived up to the strong praise the programme gave them, and Waldorf and Mendez, talking acrobatic comedians, were most worthy entertainers. The motion pictures continue.

Pastor's Theatre (Tony Pastor, manager).—At the first performance of the week, Monday matinee, March 4, this house was solidly filled. Gardner and Stoddard, always clever entertainers, proved themselves as popular as ever, and gained much applause. Quinn and Mitchell, in a pleasing and novel production, "Mr. Dooley and the Land Agent," were well worthy of all applause received. Keno, Walsh and Melrose, as the extra feature, made their usual hit in a comedy acrobatic act, while Haywards-Conroy Company were pronounced favorites in their laughable sketch, entitled "The King of Blackwells." Others who earned many encores were: Murphy, Whitman and company, in a comedy sketch, "Old Friends;" Charles Carlos and his dogs; the Holdsworths, banjo players, singers and dancers; Conlon and Hastings, in comedy and songs; Milton and Grant, in a sketch, "A Matrimonial Tangle;" the Videttes, musicians; Collins and Collins, singers and dancers; Florence Pierce, a novel comic cartoonist, who sketches with the feet as well as the hands; Roger Gray, tramp act, and the vitagraph closed.

New York Hippodrome (Messrs. Shubert & Anderson, managers).—"Neptune's Daughter" and "Pioneer Days" began their fifteenth week, March 4, with crowded houses still ruling. On that date three new circus acts were presented. The Bedouin Arabs, twenty-four in number, gave a remarkable acrobatic performance, the work of two of the younger members of the troupe stamping them among the best performers in their class. Prof. Webb's performing seals and sea lions proved as entertaining as ever with their remarkable work. The Patti Brothers, head to head balancers, presented their well known act, and scored their usual success. The hold over acts included Powers' elephants, the Four Holloways, and the Niards. Marceline, the droll, was as prime a favorite as ever.

Miner's Bowery Theatre (Edwin D. Miner, manager).—The Brigadiers are this week's attraction. The excellent performance met with hearty approval Monday, March 4. Nellie Burt, May Pike, Tim Healey and the other principals united to make the comedy, "Mr. Dooley on the Empire Circuit," a thorough success. The Spring Time March with the ladies in gorgeous white costumes, led by Miss Burt, in blue, and several other musical numbers were repeatedly encored. The olio included: The Sisters Mullini, clever musical performers; Lester and Moure, Sherman and Fuller, and Jack Symonds. Next week, the Alcazar Beauties. Treasurer Joe Smith, of the theatre, will have his benefit, Sunday, March 31.

London Theatre (James H. Curtin, manager) Robert Gordon landed his Kentucky Belles here safely for the opening performance, Monday, March 4, and the entertaining show made its usual hit before good houses. Jack H. Reid, as the Count, in "Society," and as Patrick Murphy, in "Buncoed," took good care of the leading comedy role, ably backed by Andy McLeod, Frank Carroll, Ella Reed Gilbert, Lillie Crawford, E. Wiora, Lizzie Horton and the other members. Specialties were presented by Andy McLeod, the Century Comedy Four (Shaw, Horton, Carroll and Barton), Young Buffalo and Mlle. Marletta in a shooting exhibition. The moving pictures showed entertaining views. In the burlesque, the Wiora Trio of lively Hungarian lady singers and dancers, gave a clever exhibition, characteristic of their nation, to repeated encores. The tableau, "Prosperity," was a fitting climax. Next week, "A Wise Guy," by the Jolly Girls.

Dewey Theatre (United Theatre Co., managers).—Miss New York Jr. Burlesquers is the attraction here this week. "The Adventures of Mr. Lashinsky" starts the show in good order. The olio includes: Revere and Yule, a clever singing and dancing pair; Majestic Musical Four, and the Vedmars. "Mr. Lashinsky at Newport," with an excellent cast, closes the show. Innocent Maids next.

New York Theatre (Klaw & Erlanger, managers).—George M. Cohan, in "George Washington Jr.," began, March 4, his fourth and last week.

Criterion Theatre (Charles Frohman, manager).—Frank Daniels, in "The Tattooed Man," began his second week March 4.

Madison Square Theatre (Walter N. Lawrence, manager).—Carlotta Nillson entered her twenty-first week, March 4, in "The Three of Us."

New Amsterdam Theatre (Klaw & Erlanger, managers).—Richard Mansfield began, March 4, his second week, in "Peer Gynt."

Wallack's Theatre (Chas. Burnham, manager).—Sam Bernard entered his twentieth week, March 4, in "The Rich Mr. Hoggenheimer."

Harlem.—At Keith & Proctors One Hundred and Twenty-fifth Street Theatre (E. F. Albee, general manager) this week's bill offers several acts that are new to the people in this section, and they created favorable comment March 4, and should attract crowded houses during the week. E. M. Holland and company, in "The Phantom Highwayman," by Clay M. Greene, head the bill; Genaro and Bailey, James Harrigan, Trovollo, Harry L. Tighe and company, in a sketch; Conn and Conrad, Carson and Willard, Thorne and Carlton, Les Salvaggis and new motion pictures.

WEST END (J. K. Cookson, manager).—Williams and Walker began their second and last week, 4, to a crowded house, with indications of another big week. Next week, "Hap" Ward, in "Not Yet, But Soon."

METROPOLIS (Hurtig & Seamon, managers).—This week, "Arizona." Next week, "Redford's Hope."

STAR (Wm. T. Keogh, manager).—The new spectacular melodrama, "The Four Corners of the Earth," is the attraction for the current week, and it opened to a well filled house 4. There are a number of good musical numbers, which caught the fancy of the audience, and they were heartily applauded. Next week, "Happy Hooligan."

KEITH & PROCTOR'S HARLEM OPERA HOUSE (E. F. Albee, general manager).—Business during the past week was beyond expectations. In fact, it was necessary to turn people away on several occasions. The offering for this week is "The Prodigal Son," with special scenery and a strong cast, headed by Paul McAllister and Mable Carruthers, with George Howell, Wm. Norton, Robert Lee, Will Dudley Hawley, Riley Chamberlin, Agnes Scott, Louise Randolph and Mathilda Deshon contributing their full share towards the success. The play is an interesting one, and should pack this popular house at every performance. The vaudeville offers Eleanor Dorel and motion pictures.

ALHAMBRA (Percy G. Williams, manager).—Vesta Victoria has been retained as a headliner for this, her third and last week. Others who shared honors with her, 4, were: Rex Fox, Waterbury Bros. and Tenny, Bruno and Russell, Lew Bloom and Jane Cooper, Three Laurels, Nevins and Arnold, Six English Rockers, Kemp's tales of the wild, and American vitagraph.

HURTIG & SEAMON'S MUSIC HALL (Louis Hurtig, manager).—Herbert Mack's World Beaters opened to a well filled house 4 and offered several novelties in the way of burlesque. The burlesque, "Caught at Last," gives chance for the display of pretty costumes, fine scenery and bright comedy. The olio is a most excellent one, introducing the following acts: Sylvan and O'Neal, Nible and Spencer, Warren and Brockway, and Les Romandos. The entire performance was of a most satisfactory nature, and should not fail to attract crowded houses. Next week, the Dainty Duchess.

GOTHAM (Dave Kraus, manager).—The Tiger Lilies opened to a packed house 4, and made good from the start. The show created a favorable impression, being well constructed in every respect. The costumes are elegant, the scenery of the finest, and the comedy of the best. All the musical numbers were well rendered. The olio offers: May Belmont, Lavelle and Grant, Markey and Moran, and Murphy, Thomas and Clark. The show concludes with one of the best burlesques. Next week, Campbell's Nightingales.

FAMILY (Al. Onken, manager).—This week's bill offers Eleanor Blanchard and company, Edward E. Boyd, George Kane, Deas and Deas, Leo Woods and Violet Hilson, and the Mysterious Fontinelle, assisted by Lottie Williams.

Brooklyn.—At the New Montauk (Edward Trafi, manager) Jefferson De Angelis, March 4-9, in the Girl and the Governor." Rogers Brothers played to good business last week. William Gillette 11-16.

SHUBERT (Lew Parker, manager).—Joseph and William Jefferson are appearing here 4-9, in their latest comedy, "Playing the Game." Satisfactory business resulted from Madame Alla Nazimova's one week's stay. Next, "The Social Whirl."

MAJESTIC (W. C. Fridley, manager).—Kellar, magician, is furnishing the entertainment here the current week. "In Old Kentucky" pleased last week. "Checkers" 11-16.

GRAND (Milton T. Middleton, manager).—"Queen of the White Slaves" 4-9. "No Mother to Guide Her" was seen last week by goodly sized audiences. "Chinatown Charlie" next.

BIJOU (Mrs. Spooner, manager).—The Spooner Stock Co., 4 and week, presents the Booth-Barrett version of "Othello," under the personal direction of Frederick Warde. Edna May Spooner, as Desdemona, is very clever, and Mr. Phillips plays Othello. "M'Liss" 11-16.

COLUMBIA (Chas. H. Wuerz, manager).—"Lena Rovers" 4-9. "Billy the Kid" enjoyed big business. "Big Hearted Jim" 11-16.

ORPHEUM (Percy G. Williams, manager).—A very fine bill 4 and week, including: Taylor Granville and a big company, in a comedy, "The Aeronaut;" May Boley and her Polly Girls, Ye Colonial Septette, Spencer Kelly and Fred Rose, Macart's monkeys, Jas. F. MacDonald, Bailey and Austin, Silverton Trio, Harry Gilfoil and the vitagraph.

HYDE & BEHMAN'S (Nick Norton, manager).—An excellent bill is seen here 4 and week. Clayton White and Marie Stuart, Julian Rose, the Carmen Troupe, Fred Ray and company, Julia Ring and company, Collins and Hart, Clifford and Burke, Erstrell Sisters and the kenetograph.

KEENEY'S (Theo. Wenzlik, manager).—Bill week of 4: Adele Ritchie, Will H. Fox, Miss Doherty's Poodles, the Chadwick Trio, Lareda and Blake, Leona Thurber and Picks, Monnie Emerald, Radford and Winchester and Keeneyscope.

STAR (Archie Ellis, manager).—The Bon Ton Burlesquers opened 4, for the week. Two musical farces, "Pousse Cafe" and "A Girl from Mars" are seen. The olio includes: "La Domino Rogue," Six Darlings, Young Brothers, Pierce and Opp, Browning and Bentley, and Rawson and Claire. The Dainty Duchess Co. was royally received last week.

IMPERIAL (W. C. Gaylor, manager).—The Bohemian Burlesquers 4-9. The olio includes: Andy Gardner and Ida Nicolai, Billy Spencer, Carew and Hayes, Joe Barton, the Musical Stewarts, Catto and Revere. The Dance of the Seven Veils is given.

TELLER'S BROADWAY (Leo C. Teller, lessee).—"Little Johnny Jones" is here this week. At noon of March 4, 500 balloons were let go from the tower of a local newspaper building, and 100 of the balloons contained orders for seats for the show. Big business last week, with "The Squaw Man." Next, Otis Skinner, in "The Duel."

FOLLY (Bennet Wilson, manager).—"Texas" began its week's stay 4. Charles D. Coburn and Mabel Dixey have the leading roles. Big houses last week, with "His Last Dollar." Next, Kellar.

GAYETY (James Clark, manager).—The Dainty Duchess Co. this week. The olio includes: The Willie Pantzer Troupe, Lalla Selbini, Lew Golden, Keeler and Watson, Clarke and Florette, and Scanlon and Stevens. The burlesques are "Chilli Con Carnie" and "The University Girls." The World Beaters had a big week, ending 2. Next, the Bon Tons.

NOVELTY (Charles E. Williams, manager).—The bill this week: Lee Tung Foo, Snyder and Buckley, Bertie Heron, Charles Wayne, Cooke and Clinton, Dubois' monkeys, and Mason-Keeler Co., presenting "Hooked by Crook." Business last week was big.

BLANEY'S (Morris Schlessinger, manager).—"A Man's Broken Promise" this week. Good houses last week, with "The Eye Witness." Next, "The Four Corners of the Earth."

GOTHAM (Edgar F. Girard, manager).—This week's bill includes: Edward Blondell and company, Charles and Fannie Van, Orth and Fern, Scott and Whaley, Fitzgibbon-McCoy Trio, Lillian Shaw, and Louise Montrose Co. Big business last week.

PAYTON'S (S. S. Allen, manager).—"Paul Revere" this week. Last week, "Raffles" played to large business. Next, "Big Hearted Jim."

LYCEUM (Louis Phillips, manager).—N. S. Wood, at the head of the house company, in "Orphans of New York," 4-9. Large houses with "The Waifs of New York" week ending 2.

LOBBY GOSSIP.—There is a rumor afloat that the Shuberts intend to erect a theatre on Broadway, this borough. The property is located at 537 Broadway, diagonally across the street from the Broadway Theatre. Manager Parker, of the Shubert Theatre, when seen, stated that he was not aware of the transaction.....Fred May, of this borough, has formed a partnership with Al. Price, and will go into vaudeville in a song and dance specialty. They will be known as Price and May, and will open in Baltimore, week of March 18. Mr. May in the past has been playing alone.....The wrestling bouts held

at the Imperial, Thursday nights, have proven a big attraction. Manager Gaylor arranged a match for March 7 with Jim Galvin and Ed. Casey, a well known local wrestler. . . . A very handsome programme has been designed by the committee in charge of the Treasurers' Club's benefit, which will be held at the Bijou, March 31. . . . . Sam Devere, the old time banjo favorite, passed away at his late home on Ocean Parkway, Brooklyn, Thursday, March 1. The funeral services were held 3, at his former residence. The interment was at Tarrytown, N. Y. The local order of Elks attended the services in a body, as well as a number of prominent theatrical people from all over the country.

NEW YORK CITY JOTTINGS.

A MEETING of the directors of the new Society of Independent Managers was held Feb. 21, to elect officers for the ensuing year. Harrison Grey Fiske was elected president, Henry Miller, vice president, and Walter N. Lawrence, secretary and treasurer. A committee was chosen to select permanent headquarters for the society. The five directors elected were: David Belasco, Lee Shubert, Walter N. Lawrence, Henry Miller and Harrison Grey Fiske.

SENIOR STUDENTS OF THE AMERICAN ACADEMY OF DRAMATIC ARTS gave their eighth performance of the season Thursday afternoon, Feb. 21, at the Criterion Theatre. The programme included two one act plays and a three act comedy, all presented for the first time in this country. The first of the short plays was named "Nell." It was a dramatic incident of life in Nome, Alaska, written by Frederick C. Patterson. "The Deeree Nisk," the second of the one act plays, had its scenes laid in London, and was written by Joshua Bates. "Blind Man's Buff," by M. Isay, was a costume play, in three acts, and dealt with a misunderstanding between Louis XIV, of France, and Marie Antoinette.

THE BENEFIT given at the Academy of Music, Sunday evening, March 3, for the Newsboys' Home Club, was a great success. S. P. Booth, who ran the financial end, estimated that $5,300 had been raised. This amount will bring the club out of debt and leave a balance in the bank. Sam H. Harris and George M. Cohan had charge of the benefit, and the latter was one of the features of the evening. The overture was given by the Hebrew Sheltering Orphan Asylum Band. The programme included: Alex. Carr and company, in "The End of the World;" Nora Bayes, the Elinore Sisters, Trixie Friganza, George Fuller Golden, Bessie Wynn, Alice Lloyd, Kathrine Countiss, Dixon and Anger, Stella Tracey, Eddie Mack, the Doherty Sisters, Frank Fogarty, Vinie Daly, Lewis and Ryan, Nat Haines, Bert Leslie, George Beban, Fields and Ward, Willie Zimmerman, Jack Norworth, Swan and Bambard, Rice and Cady, and William Redmond. Max Schmidt's band was the orchestra, and Joe Humphreys did the announcing. The efforts of chorus girls from George Cohan's companies and the Hippodrome, who sold programmes, resulted in netting many dollars.

THE BENEFIT PERFORMANCE given at the Hudson Theatre on Tuesday afternoon, Feb. 26, for the widow and children of the late violinist, Hubert Arnold, netted about $3,500. The first part of the programme consisted of instrumental and vocal music by Frederick Weld, Kitty Cheatham, Victor Herbert, Estelle Liebling, Ada Sassoli, Jeanne Jomelli, Charles Dalmores, Rose Zameis and Mme. Donalda, of the Manhattan Opera House. Mme. Donalda sang "La Serenata," one of Tosti's songs. The latter part of the entertainment consisted of the second act of "The Chorus Lady" and the third act of "The Lion and the Mouse."

FRIDAY NIGHT, March 8, in the Cafe des Beaux Arts, members of the Friars' Club will give a dinner, at which Marc Klaw will be the principal guest. Many other well known managers, including Charles Burnham and Alf Hayman, will be guests at the dinner.

MISSOURI.

Kansas City.—At the Willis Wood (Woodward & Burgess Amus. Co., managers) last week, "The Time, the place, and the Girl" came Feb. 24-27, and pleased. Arthur Deagon, Ida Emerson, Lucia Moore and Violet McMillen all did good work. Amelia Bingham 28-March 2, supported by Chas. Hammond, Herbert MacKenzie and Gertrude Augarde, drew good houses. This was Miss Bingham's first appearance here for several seasons, and she was warmly welcomed. Miss Bingham opened this theatre with "A Modern Magdalen." This week will be divided between Lillian Russell and Olga Nethersole. Next week, "The One Woman."

SHUBERT (Walter Sanford, manager).—Last week, Camille D'Arville, in "The Belle of London Town," scored a hit before well-filled houses. Miss D'Arville was in her usual good voice. Prominent in her support was Ruth Peoples, a local girl, who has been formerly with the Savage attractions. This week, Clay Clement, in "Hampton Roads."

GRAND (Hudson & Judah, managers).—Last week, the always popular Rose Melville, in her familiar "Sis Hopkins," drew big houses all of the week. Miss Melville, the show, the cast and the music all pleased in the same old way. This week, Nat M. Willis, in "A Lucky Dog." Next week, Ernest Hogan.

ORPHEUM (Martin Beck, general manager).—Last week a splendid bill drew excellent houses. The big act was the Fadettes Ladies' Orchestra. Other good ones on the bill were: A. K. Caldera, juggling expert; Sharp Bros., the Two Dixie Boys, Hallen and Fuller, in a clever sketch, "Her Sunday School Boy;" Emilia Rose, in a novelty acrobatic act; Lester and Manning, in a character sketch, "The Little Immigrant;" Three La Maze Bros., knockabout comedians, and the kinodrome, in new moving pictures. Week of 4: John C. Rice and Sallie Cohen, Edwin Stevens, Raymond Finlay and Lottie Burke, Jos. Adelman Trio, William Morrow and Miss Schellberg, the Rosalres, and Chas. Cartmell and Laura Davis.

GILLIS OPERA HOUSE (E. S. Brigham, manager).—Last week Barney Gilmore, in "A Rocky Road to Dublin," drew well pleased houses. Mr. Gilmore was excellent, and his songs scored a hit. This week, "Ruled Off the Turf." "The Way of the Transgressor" next.

AUDITORIUM (Woodward & Burgess Amuse. Co., managers).—Last week the Woodward Stock Co. gave fine performances of "Pretty Peggy." Eva Land and George Arvine did their usual good work, and special mention is due Ernestine Mohrle, who was excellent in a minor role. This week, "The Girl I Left Behind Me." "The Holy City" next.

CENTURY (Joseph Donegan, manager).—Last week the Jolly Grass Widows did big. This week, Williams' Ideals, and next week, Merry Burlesquers.

MAJESTIC (Clint Wilson, manager).—Last week, Fred Irwin's Majestics gave a very good performance. Larry McCale did excellent work, and in the olio the Picchianis Family did a great acrobatic act. This week, "The Masqueraders." Next week: Harry Bryant's Extravaganza Co.

CONVENTION HALL (Louise Shouse, manager).—Last week the San Carlo Opera Co. appeared on Tuesday, Wednesday and Thursday and Thursday matinee, in "Rigoletto," "La Gioconda," "La Traviata," "Barber of Seville," and "Cavalleria Rusticana." Business was good and the opera scored a great success. Interest centered around the appearance of our own Alice Nielson. Of course, Mme. Nordica was the big favorite, but the greatest hit of all the company was scored by the tenor, Sig. Constancio. The operas were well produced, both as to scenery, costumes and chorus, and an excellent orchestra, under the direction of Signor Conti, came in for a share of the applause.

CLIPPERINGS.—Old familiar Nat Roth was here in the interests of the San Carlo Opera Co. . . . . Mrs. Edyth Blaney, a vaudeville actress, died here Feb. 24, at the Swedish Hospital. She was 20 years old, and was the wife of Harry Chester Blaney, an actor, who is a cousin of Chas E. and Harry Clay Blaney.

St. Joseph.—At Tootle's (C. U. Philley, manager) "The Time, the Place and the Girl" played a return engagement Feb. 28, and repeated its previous success, the entire house being sold out in advance. Nat M. Wills, in "A Lucky Dog," March 2; "The One Woman" 4, Olga Nethersole 6, Lillian Russell 7, Field's Minstrels 14.

LYCEUM (C. U. Philley, manager).—Williams' Ideals, Feb. 28-March 2, had a good opening, in spite of bad weather, and greatly pleased. "Tillie Olsen" 3, 4, "Girl of the Streets" 5, 6, Bryant's Burlesquers 7-9, "Ruled Off the Turf" 10, 11, "The Pride of Newspaper Row" 12, 13, Colonial Belles 14-16.

CRYSTAL (Fred Cosmon, manager).—Packed houses ruled at every performances again last week. The bill for week of 3 includes: Jack Miller, Lamont's cockatoos, Walter Spencer, Harry Laurence, the Irwins, Sylvester and Daniel, and Cosmon's moving pictures.

LYRIC (J. A. Donnell, manager).—Fulton Bros.' Stock Co., always big favorites here, drew splendid houses on their opening week. They will remain for an indefinite period.

PEOPLE'S (J. E. Jackson, manager).—The Wheeler Musical Comedy Co. close 2, after a successful run of three weeks. The people for week of 3 are: Three Cornell Sisters, the Lucases, Dutch Walton, Frank Groh, Smith and Warnock, and moving pictures.

Springfield.—At the Baldwin (Geo. Olendorf, manager).—"The Isle of Spice" played to good houses Feb. 23. "The One Woman" pleased 24, "The Lion and the Mouse" played to capacity 26. "The Pit" March 3, Tim Murphy 6, "Uncle Si Haskins" 8, Richards and Pringle's Minstrels 12.

LYRIC (F. W. Diemer, manager).—Bill week of Feb. 24: Lee and Donovas, Harry Mick, O'Hara and Watson, The Atlantis, Glean Wagoner, Dunston and Leslie, moving pictures and illustrated songs.

DIEMER (W. E. Haines, manager).—Business was good last week. Chas. Young, of Henderson, Ky., has joined this company to succeed Mr. Oliver, who went with a stock company in Kansas City.

Sedalia.—At the New Sedalia (Geo. F. Olendorf, manager) Barney Gilmore pleased a very good house Feb. 20. "My Friend from Arkansas," 24, drew well. Nat M. Wills gave splendid satisfaction, "The One Woman" March 2, Chase-Lister Stock Co. 3-9, "Uncle Si Haskins" 13, "The James Boys" 15.

WOOD'S (Dr. H. W. Wood, manager).—Henry E. Dixey, in "The Man on the Box," Feb. 25, drew one of the largest houses of the season, and afforded complete satisfaction. Camille D'Arville next.

NEW JERSEY.

Newark.—At the Newark Theatre (Lee Ottolenghi, manager) Annie Russell appears this week, in "A Midsummer Night's Dream." The return engagement of "Little Johnny Jones," last week, proved that its popularity was of the lasting kind, as it drew well all the week. "The Daughters of Men" week of March 11.

SHUBERT (H. M. Hyams, manager).—"The Social Whirl," which broke the records of the house early in the season, returns this week, with the same big cast and bright features, including Charles J. Ross. De Wolf Hopper and an excellent company revived "Wang" last week in a way that enlivened business remarkably. Marguerite Clark was especially favored. The Jeffersons, in "Playing the Game," week of 11.

PROCTOR'S (R. C. Stuart, resident manager).—An exceptionally good bill is offered this week, with O-Hana San and company, in "The Geisha's Dream;" James E. Sullivan and company, in "Have Another Drink;" Sidney Grant, the Josselin Trio, Americus Comedy Four, Three Caprice Girls, Zay Holland, and Rado and Bertman. Attendance maintains a good average.

COLUMBIA (M. J. Jacobs, manager).—"The Avenger" tells a thrilling story of the Kentucky hills, this week, and should keep business moving. "The Governor's Son" appeared last week, to the satisfaction of good houses. "Nellie, the Beautiful Cloak Model," 11-16.

BLANEY'S (J. H. Bucken, manager).—"A Desperate Chance," which has appeared here several times, is again on the boards this week, and there is no indication of lagging interest. Al. W. Martin's "Uncle Tom's Cabin" drew big houses, as it always does, last week. "The Eye Witness" 11-16.

WALDMANN'S (W. S. Clark, manager).—Vanity Fair Co. offers varied entertainment this week, including "On the Fall River Line" and "Georgia Rose," and, as specialties, "The Birth of the United States" and Barnold's Dog and Monkey Circus. The Bon Tons drew good money last week, and "The Girl With the Red Mask" proved a feature. The Behman Show 11-16.

Jersey City.—Joe Welch, in "The Shoemaker," had S. R. O., at the Academy, ending March 2. The Kentucky Belles, a very clever organization, with plenty of original material, brought a large crowd to the Bon Ton. Variety at Keith & Proctor's, was duly enjoyed by excellent attendance.

ACADEMY (F. E. Henderson, manager).—"Parted on Her Bridal Tour" 4-9, Williams and Walker 11-16.

BON TON (T. W. Dinkins, manager).—Manager Dinkins' own company, the Alcazar Beauties, 4-9; the High School Girls 11-16.

KEITH & PROCTOR'S (Frank Burns, resident manager).—Bill week of 4: Kelly and Violette, Mr. and Mrs. Jimmie Barry, Bard Brothers, McGrath and Page, Jack and Bertha Rich, Emerson and Baldwin, D'Alma's monkeys and baboons, and John T. Kelly and his company.

Hoboken.—Excellent business has been the feature at the Lyric (H. P. Soulier, manager) the past week. "Young Buffalo" March 3-6, "How Baxter Butted In" 7-9, "Queen of the Waite Slaves" 10-13, "A Man's Broken Promise" 14-16.

EMPIRE (A. M. Bruggemann, proprietor).—Bill week of 4: The Mozarts, Billy Van, Herbert Brooks, Callahan and St. George, Doherty Sisters, Otto Brothers, Nita Allen and company, and Six Juggling Mowatts. Fine business continues.

NOTE.—All sorts of obstacles are placed in the way of the syndicate who desire to build a new theatre in this city. Where the real trouble exists it is impossible to ascertain.

Atlantic City.—At the Savoy (Fred E. Moore, manager) the Cosgrove Comedy Co., in repertory did well Feb. 25-March 1. Francis Wilson, in "The Mountain Climber," had a big house 2. Billy Kersands' Minstrels 4, 5, "At the Old Cross Roads" 6, 7, Elks' Minstrels (local) 8, 9.

YOUNG'S PIER THEATRE (W. E. Shackelford, manager).—Good business continues. For week of 5: John Rucker, Four Gregorys, McPhee and Hill, Musical Simpsons, Irene Lee and her Kandy Kids, Hallen and Hayes, and Goldie John. De Wolf Hopper, in "Wang," 4.

Paterson.—At the Empire (A. M. Bruggeman, manager) phenomenal business last week. Attractions for week of March 4: George W. Monroe, Girard and Gardner, Samois' Arabs, Quaker City Quartette, Smirl and Kessner, Vernon, Gaston and Green, Roberti's animals, and the kinetograph.

LYCEUM (F. J. Gilbert, manager).—"Our Friend Fritz" had good houses Feb. 25-27. "Texas" played to the capacity 28-March 2. David Higgins, in "His Last Dollar," 4-6; "King of the Wild West" 7-9.

JACOBS' (Maurice Jacobs, manager).—Alcazar Burlesquers gave general satisfaction and played to packed houses last week. High School Girls week of 4, the Tiger Lilies 11-16.

Elizabeth.—At the Lyceum (Drake & Elroy, managers) "At the World's Mercy," Feb. 25-27, pleased. "Hans and Nix," 28, came to capacity. "How Baxter Butted In" March 1, 2, "At Piney Ridge" 4-6, Great Behman Show 7-9, Knickerbocker Burlesquers 11-13, "Queen of the White Slaves" 14-16, "Queen of Kidnappers" 18-20, "Yankee Boss" 21-23.

JACOBS'.—"Dr. Jekyll and Mr. Hyde" 2, "The Mayor of Tokio" 18, for the benefit of William Casterline, advertising manager of the theatre.

Camden.—At the Camden (M. W. Taylor, manager) Beulah Poynter, in "Lena Rivers," played to S. R. O., Feb. 25-27. "Old Isaacs from the Bowery" 28 March 2, Al. W. Martin's "U. T. C." 4-6, "Happy Hooligan" 7-9.

NOTES.—Al. W. Martin's usual street parade, which has been a feature in former years, is being dispensed with this season. The usual large business of former years will no doubt again be in evidence.

CALIFORNIA.

Los Angeles.—At the Mason Opera House (H. C. Wyatt, manager) "She Stoops to Conquer," with Wm. H. Crane and Ellis Jeffreys, Feb. 18-20, and Chas. B. Hanford, presenting "Julius Cæsar" and "Cymbeline," 21-23, played to good business. Dustin Farnum opened a week's engagement 25, in "The Virginian."

AUDITORIUM (Sparks M. Berry, manager).—The Ferris Stock Co. closed its production of "The Holy City," 23, to the biggest business done by any stock company in Los Angeles. "La Tosca" 25 and week.

BELASCO (John H. Blackwood, manager).—The Belasco Stock Co. presented "The Crisis," to good business, week ending 23. "Under the Red Robe" 25 and week. "Men and Women" March 4-9.

MOROSCO'S BURBANK (Oliver Morosco, manager).—"Don Cæsar de Bazan," by the stock company, drew big houses during entire week ending 23. For the week beginning 24, "A Temperance Town" is presented, with "Hearts Courageous" underlined for March 3 and week.

GRAND OPERA HOUSE (Clarence Drown, manager).—The Elteford Company presented "My Tom-Boy Girl," to the usual crowd, week ending 23. "At Cripple Creek" 24 and week.

FISCHER'S (A. E. Fischer, manager).—The stock company, in a new musical comedy, entitled "Browne's Nephew," 24 and week. New musical novelties and dances, and motion pictures completed the bill.

OLD MISSION THEATRE (Evan Baldwin, manager).—Baldwin's Stock Co., in the amusing farce, "A Yankee in London," entire week, beginning 24.

EMPIRE (Billy Banks, resident manager).—The vaudeville olio includes new illustrated songs, by Al. Franks; new dances and moving pictures, and new sketch by Empire Stock Co.

UNIQUE (Hertz & Zaliee, proprietors).—Features 25 and week: The Gogiligee Girls, Bobby Boyle and Widow Davis, Mr. and Mrs. Jerome, in "Matrimonial Mishaps," and the Unique Players, in "The Wrong Doctor." Illustrated songs and the Unique-o-scope completed the bill.

ORPHEUM (Martin Beck, general manager).—Features March 4 and week: The Latsky-Rolfe Quintette, Eleanor Falke, Nellie Beaumont, suported by Arthur Van and M. I. Dorn, in "My Busy Day;" Eight Bedouin Arabs, Chas. E. Evans and company, Allan Shaw, Cameron and Flannigan, the Four Rianos, and motion pictures.

Oakland.—At the Macdonough (Chas. P. Hall, manager) Corinne, in "Forty-five Minutes from Broadway," played to S. R. O. at each performance, Feb. 18-23. Murray and Mack, in "Around the Town," played a return engagement of two performance, 24, to heavy business. "The County Chairman" 25-27, "Madam Butterfly" March 14-16.

LIBERTY (H. W. Bishop, manager).—Landis Stevens, supported by the Liberty Stock Co., drew packed houses, in "Old Heidenberg," week ending Feb. 24. Bishop's Players, in "A Gentleman of France," 25-March 3. "Sherlock Holmes" follows.

IDORA PARK OPERA HOUSE (H. W. Bishop, manager).—"The Wizard of the Nile," as presented by the Idora Opera Co., closed a successful run of two weeks Feb. 24. The same company, in "The Serenade," 25-March 3.

BELL (Ed. Homan, manager).—Attractions Feb. 25 and week: Edwin T. Emery and company, Forbes and Dean, Bonnie Gaylor, Eddie Doland, Richard Burton, the Thorns, and the latest Bell motion pictures. Business was to capacity last week.

NOVELTY (Tony Lubelski, manager).—Features 25 and week: Fred and Mae Waddell, Coombs and Stone, Alf. Holt, Jack Golden and company, Wayne G. Christy, De Shields, and the projectoscope. Good business last week.

TEXAS.

Dallas.—At the Dallas Opera House (Geo. Anzy, manager) James O'Neill, in "Monte Cristo," Feb. 21, 22, had good business. "Holty Toity" fared well 23. Lillian Russell, in "The Butterfly," had large business 25, 26. Porter J. White's production of "Faust" 27. Wm. H. Crane and Ellis Jeffreys, in "She Stoops to Conquer," 28; "Mrs. Wiggs of the Cabbage Patch" March 1, Florence Davis, in "The Player Maid," 2.

MAJESTIC THEATRE (B. S. Muckenfuss, manager).—The following bill for week of Feb. 25: Leo Cooper and company, Burton and Brooks, Violet Dale, Lucy and Lucifer, Sugimoto Japs, C. Porter Norton.

LYRIC THEATRE (W. H. Rice, manager).—The bill: Courtency and Jeanette, comedy jugglers; the Five Pecks, comedy sketch; Meriell, slack wire act; Edwin Edwards and illustrated songs. Capacity business rules.

San Antonio.—At the Grand Opera House (Sid H. Weis, manager) "The Yankee Consul," Feb. 20, pleased. Lillian Russell was given an enthusiastic reception 21, and the S. R. O. sign was out. "The Black Crook," 22, played to good business. Crane and Jeffreys 25, James O'Neill 26.

MAJESTIC (T. W. Mullaly, local manager).—Week of 24: Frank Odell and Rose Kinley, Frank Stafford and Marie Stone, Al Coleman, Tom Morrisey and Anna Rich, and McWatters, Tyson and Company.

Galveston.—At the Grand Opera House (Dave H. Weis, manager) Lillian Russell had a large and well pleased audience Feb. 19. Keller 20-22. "The Yankee Consul" pleased good sized audiences 23, matinee and night. "The Black Crook" did fairly well 24. "Mrs. Wiggs of the Cabbage Patch," drew well 25. James O'Neill is due March 1.

THE VITAGRAPH CO. has issued a new film, entitled "The Spy," showing events from his entering of the enemies' lines to his rescue by the soldiers on his side.

CHAS. B. SWEET has signed with the Klaw & Erlanger Vaudeville circuit, opening in April, at the Garrick Theatre, Philadelphia.

Clipper Post Office.

In order to avoid mistakes and to insure the prompt delivery of the letters advertised in this list, an envelope plainly addressed must be sent for each letter, and a written order for the letter, signed with the full name and address and the line of business followed by the sender, must also be enclosed.

Please mention the date (or number) of the CLIPPER in which the letters sent for were advertised.

LADIES' LIST.

Attey, Clara
Ashton Miss L.
Alva, Alice
Arnold Adelaide
Auber, Louise
Abbott Johanna
Almer, Tessie
Annette Mrs. E.
Ashton, Miss
Austin, Mabel
Abene, Mage
Anderson Lilian
Allston Vasell
Allen, May
Bowers Blanche
Blake, Lotta
Brown, Mabel
Bell Sisters
Brown Josephine
Belval, Marie
Bates Elizabeth
Bert, Maude
Benton Miss LM
Brady, Sadie
Bunting, Florence
Blanchard, Sue
Boone Mrs. D.E.
Beaupre Emilie
Burt, Madge
Brown, Mabel
Barnes Mrs. Paul Barnes,
Catherine
Butler, Amy
Burt, Harriet
Bertina, Millie
Burke, Carrie
Blake, G. F.
Beamere, Julia
Bradford-Mandy
Beardsley, Miss A.
Cook, Effie
Clarence Sisters
Coughlin, Josie
Cardelle, Irene
Campbell, Franklie
Collins Mrs Sim
Courthope Jane
Claman, Baby
Claud, Toby
Culver, Dot
Corbin, Lillian
Conner, Marie
Cardowskie Sisters
Chapman, Sadie
Chapman Mamie
Collins Mattee
Chase, Alice
Crawford, Margie
Cooper, E. M.
Carter, Celeste
Carter, Fanny
Colby, Mabel
Dayton, Mae
Donaldson Anna
Dupee, Josie
Deaneourt, Bertha
Dugar, Babette
Deter, Lida
David, Jessie
De Bathe, Lady
Delmore Sisters
D'Arcos, Carmelita
Deem, Lola
Darling, Mrs. Fred
Daylos, Olga
Dorothy Sisters
Deem, Zola
Dupray, Alice
Durand Frankie
Della, Ama
Du Bean, Elizabeth
De Barry, Katherine
Devale B. E. F.
Dare, Phillis
Delmore, Nina-ee
De Wolfe Vivian
Daily, Mrs.
Fred & Nellie
Estellita LaBell
Eleanor, Margarette
Eddy, Mamie
Evans, Pearl
Ennis Elizabeth
Emerson Mamie
Florence Marion
Farlington, Nevada
Floyd, Evelyn
Frances, Adine
Fassett, Edith
Field, Margaret
Fitzgerald, Mrs. T.
Gilmore, Gladys
Gibson, Fay
Grassmirk, Miss C. (9c.)
Gaine, E.
Gray, Kittie
Gilbert, Jane
Goldman Mae P.
Guicciari Jenia
Gillmore Sisters
Gebest Gertrude
Gagneux, Belle
Gilmore Phillis
Gossett, Miss J.
Gildan Elizabeth
Gilmer, Marie
Greenold Lulu
Hackett, Aileen
Hindle, Annie
Hall, Aurora
Haverton, Ida
Harris Mrs Cha
Howard, Gleun
Hathaway Alic
Hill, Mrs. Wm.
Hamilton Nell
Howard, Jesse
Hillman, Maude
Holman, Grace
Hilmore Gladys
Hutchins, Mary
Hedly, May
Hamilton Addie
Jeerey, Corrine
Johnson, Mrs.
Janson, Marie
Johnson, Alice
Kelly, Lillian
Knox, Lucretia
King, Nellie
King, Louise
Keane, Vida
Kippling, Florence
Keys, Lilla
Lacelle, Eulalie
Leonard, Carrie
La Brahy Marie
Loray, Marie
Langdon Hardi
Loyd, Bessie
Lucette, Kittie
Leitz, Emma
Lamb, Bessie
Lisle, Edna
Leroy, Lottie
Little, Bessie
Lewis, Cyprice
Lawrence, Mrs. E. E
Lorayne Laveni
Lucie, Mae
Levie, Louisa
La Tour Sisters
La Blanche, Pearl
Marshall, May
Morris, Lillian
Mackey, Mrs. Arthur
Montgomery, Mabel
Murray, Clara
Major Florence
McDonald, Marion
McMahon, Mrs. Tim
McCarthy Maym
Moore, Luella
Milburne, Grace L.
Madden, Thelma
Mecker Trio, Maybelle
Moore, H. Jessie
Meredith Sisters
Murray, Elizabeth
Martyn, Florence
Mounts, Clark
May, Cora
Montagu Bertha
Nichols Mrs. C. B
Nelson, Kittie
Newhoff, Irving
O'Dell, Rae
Ohis, Betty
Odell Mrs. John
Obeion, Ada
O'Brien, Kittie
O'Neil Miss M. K
Chasey, Cristie
Phelps, Dolo
Paulette Louise
Peters, Daisy
Plant, Marie
Palmer, Adele
Powell, Rena
Price, Hazel
Paul, Grace
Papinta, Miss
Robinson, Daisy
Rumford, Nellie
Radcliffe, Burnette
Ryan, Cecile
Reviated Mrs. F. C
Reynolds, Tita
Richards, Miss I. M.
Rooney, Jo
Taylor, Agnes
Richardson, Vivian
Rose, German
Richards, Ellen
Roses, The 3
Raymond, Lizzie B.
Breamne, Annie
Reeve, Lester
Scout, Carrie
Shaw, Lillian
Smith, May
Sousa, Marie
Sabberfield Mrs
Saunders, Mrs. A. J.
Stelly, Delia
Scott Mrs. G.W.
Stanley, Rose
Starr, Carrie
Stewart Mrs. VV
Strand, Nettie
Stone, Madelyn
Sterne, Cecil
Stuart, Anne
Sailor, Miss
Stewart Margie
Sol, Donna
Sawson Lillian
Severance, Margaret
Strick Clara E. M
Saville, Alice
Standish, Mabel
Stantley, Lawrence
Snyder, Ella
Smith, Lillian
Thorpe, Ada
Taylor, Irene
Thomas, Marie
Tredwell, Sarah
Tucker, Ethel
Tyree, Agnes
Thomas Georgia
Todd, Mrs. E.
Vincent, Hine
Vedder, Debbie
Von Prado Anita Victor, Mrs. Sam R.
Verdemann, Marie
Wilson Henrieta
Westerly, Pauline
Wiecand, Viola
White, Olga
Webster Mayme
Western, Coleline
Walters, Miss N
Western Adaline
Wilton, Belle
Wenona, Lillian
Wood, Fannie
Wade, Claire
Wallace Dorothy
West, Eva
Ward Mabel L.
Warren Mrs Geo
Winner, Stella
Wieland, Clara
Yeamans, Annie
York, Julia
Zitman, Alice

GENTLEMEN'S LIST.

Amsden, Claude
Aulger, Ad.
Adams Bros.
Angell, Joe
Albini, Great Ameta
Arbuckle, M.
Aulger, Ad.
Albertus, Sam
Althea Twins
Alberty, Harry
Adams, Wm. C.
Alexander, Newton
Adams Sam P.
Ayers, S. K.
Aiden, Bert
Ansel & Dorlen
Astaires, The
Avery & Hart
Aron, Sam
Arnheim, Max
Bilx, Henry G.
Bicycling Trio
Benton Howard
Brown, Chris
Bissett & Scott
Bonda, Bending
Bramford, Tom
Bidwell, Clarence D.
Brown, Gwill
Bessett & Miller
Buskirk, Fred
Bischoff, F. E.
Barrymore Jean
Bianchard, Berr
Baldwin Jno. E
Bohne, W. A.
Byrne, John F.
Barrett, Ed. L.
Bruno, Geo.
Black, Sam
Bieber, Ray
Bragg, J. B.
Baker, Will G.
Benoit, Victor
Bland, Le Roy
Bohme, W. A.
Bowman, E. H.
Beiger, J. T.
Bleeley, Mr. & Mrs. Bliss, S. J.
Belmare, H. H.
Binder, Richard F.
Bogan, Gustave
Bennett, Frank
Bronson, A. N.
Bouton, Chas.
Baker, Dan
Bugtee Chas. R.
Barr, Andy
Brown Martin G
Bell, Robert C.
Brown, Geo. L.
Balinger, E. C.
Bowen, Gov.
Berg, Albert
Bryant, Sam
Boyer, C. C.
Beemer, W. S.
Bernard, Nat
Beckwith Wm. G
Butler, Alex. F
Brown, Harry
Barter, E. H.
Brady, Paul
Brockway, Frank L.
Bethll, Gus
Boone, F. F.
Barton, Joe
Bush, Billy
Byrne, Andrew
Bernella, J. G.
Barton, Geo. L.
Bradshow, Jack K.
Barry, John
Burk, C. M. G.
Chunn, A.
Coulon, Will F.
Carmody, R.
Cauntey, Frank
Carroll, Great
Cohen Samuel J
Cook, Joe
Collins, Dan
Chief Yellow Boy
Clark, Geo. S.
Crane, Mr. & Mrs.
Cash, Burleigh
Clark, Duncan
Costigan, J. E.
Conical, Roy
Colburn, G. W.
Chadwick, J. D.
Calder, Jas. F.
Collins & Hart
Calwell, J. J.
Carre, L. V.
Carleton, Al.
Cox, Geo. L.
Condon, Frank
Carswell, Chas.
Connor, Jas. J.
Collins, Monte
Conway, J. J.
Corrigan Bonnet
Cortelli, A. D
Clifton, W.
Cooper & Stevenson
Cutler, Chas.
Carmody, Jas. F
Clemens, H.
Clifford, Frank
Chapman Percy
Candwick, J. D
Colburn, G. W.
Cross, Will H.
Clivette
Cavelly, Frank
Colgrove, M.
Cromwell, F.
Carlos, Char.
Clyre, Billy
Chasm, L.
Chief Run. Elk
Doty, E. L.
De Inso, Albert
Dunbar, W. J.
Dunbar, Ralph
Devine & Williams
Drane, J. W.
D'Armon Chestr
Dear, Frank L.
Doughetty, J. A.
Dooley, Ben
Damsel, Frank
Dumont, Jim
Dell, Harry
"Do Me"
Drake, Thos.
Dee, Harry
Dillon, W. A.
Dale, Walter L.
Dane, L. S.
Darlington, Harry
Darkington Alva
Davison, R. J.
Dantzmer
Schiller Troupe
De Pew Thos. E
Darling, S. F.
Drunmore, Edmund
De Telem, Joe
Darmon, A.
Dawson, R. J.
Delmar, Roney
Depbino & Delmore
DeBollen Bros.
De Rue, Billy
Delmore & Shields
Duvall, Harry G
Denzel, A. A
Delmore, Tom
De Vault, R.
Derenda, Leo
Devine, Eddie
Dixon Bros.
Dos. Phelps
Dooney Miles V.
Devine & Shurtz
Dial, Eugene
De Ormond, Jno
De Lisle, J. C.
Elliott, Louis
Etting, Harry
English, J. A.
Evans, Robert
Eckert, A. W.
Esterbrook Fred
Effinge, Julian
Egelston Charlie
Eiler, W. A.
Emerson, Frank
Edmunds, Jas.
Edwards, A. F.
Eagle, Oscar
Evans, Wm. J.
Emmett, C.
Emerson, Jas. B
Eckebrode, E. R
Everettes, W. H
Emp. of Music 1
Elwood, Jas.
Egerton Harry
Clough Donald
Fortner, Will H
Fischer, T.
Fredrik, Alex.
Fuller, Wm.
Flood, F. A.
Frohoff, Louis
Fredericks Mr.
Forrester, Chas.
Foster, Monte
Freeman, Maurice
Fleming, W. C.
Fulmer, Chas.
Fellows & Clara
Folsom, Frank
Fern, Harry S.
Fox & Fox
Fields, Harry W.
Fox, Harry
Faber, Richard
Fisher, Bert
Faust, Josh.
Flood, F. C.
Fant, Carey
Ford Dan & Dot
Fairbanks H. F.
Fox, Ed. A.
Falgora, Robt.
Fonds, The 4
Farrell Chas. H
Fennessy, C.
Francis, Geo. C
Goldin, M.
Gordon, Sam
Gordons, Bounding
Garside, J. S.
Gallimore A. (6c.
Gregg, Mason
Gramlich, Chas.
Genter, Chester
Gossley Bros.
Giffen, R. L.
Green, John E.
Gordon, F. S.
Glocker, C.
Gabriel, Mr.
Gregory, Gilbert
Gallagher & Barrett
Galvin, Jas. A.
Gilmore, Paul
Griffith, Prof.
George & Harrington
Gallagher, W. F.
Gordon, Jas.
Gaffney, Robert
Gradey, W. H.
Gilman, Inge
Harper Bros.
Huntley, J. H.
Hoff, Henry
Benella, C. H.
Hart, L.
Hart, Albert
Hanna, J.
Hannan J. J. H.
Harper, Alfred
Hunt, Geo. B.
Hayes, Ed.
Hawley, Walter
Herman, Chas.
Honan, John J.
Harrigan, Jas.
Held, Wilbur
Hildreth, Chas.
Harts, Musical
Hennings, Lewis & Hennings
Hallen & Hayes
Howard, H. B.
Huffman, Dick
Hancock, H. H
Hathaway, Sid F
Hyde, Walter M
Howe, Bert
Harrigan, Jas.
Hollis Frank W.
Halley, J. L.
Holdworths The
Hyde, W. M.
Holmes, French
Hyland, Al.
Holbly, Albert
Herrman, Arth
Hamlin, Richard
Hester, Jas. A
Hof, Hy.
Hart, Billy
Hearn, Thos. A
Hoffman Danl I
Hennings, John
Hanley, Norman
Hart, M. & Kitty
Hatch, Alnzo
Hogan, Thomas
Handel, E.
Heskavitz, H.
Held, W.
Howard Frank H
Hevener Jerold I
Hiber, Harry
Hanson & Harris
Hendricks H. W.
Holmes, Jack
Herman Leukke
Howard, Geo.
Halmann Bros.
Howard, Chas
Hedden, Alb G.
Hart & Demetts
Hume, Dick
Huntable Fred A
Hanky, W. T.
Hall, Scott
Haynes, M. P
Hanson, Harry
Hinkle, B. J.
Hamilton, H. R
Haisey, S.
John & Tyden
Jennings, H. B.
Jones, P. J.
Jacques Bros.
James, W. S.
Jones, John
Jolson, Harry
Johnson, C. J.
James, Fred
Jones, P. J.
Johnson, Geo. C
Jamera, Frank C.
Kennady, S. A.
Kresko, Ed.
Kingston, Roy
Kooper Harry J.
Kingdon, Leslie
King & Hasslope
Knill, N. J.
Koerner Otto J.
Kenney & Hollis
Kelly, Geo.
Kingdon, Rex L.
Kissinger, C. E.
Kraton, Harry
Kingsland, Edd.
Klein, H. R.
Kelly, Chas. J.
Kensington, Harry
Kelly & Reno
Knowlton Eug.
Kuserling, Rick
Lerr, C. H.
Kramer & Belclaire
Loustrom, C.
Littlefield C. W.
Lehing, Walter
Lutz Bros.
Lewis, John E.
Lossberg, Wm. V
Lewis, John
Lionel & Winston
Lewis, Nelson
Loyd, Sydney
Labadie Herbert
Larine, Arthur
Law, H. R.
Leslie & Co. Bert
La Hill, W. F.
Linch, Martin
Lewis & Starr
Lewis, Edgar
Lorillard Wylie
Leon, Prof.
Lorimer, Jack
Lean H. L.
Lewkas, J. E.
Lewis, Carl
Lester, J. K.
Le Roy, Rob
Lindley Herbert
Lorento, Paul
Lyle, Jack
Lichter, Jas. H.
Lampe, Fred
Le Fertus, Tony
Lessik, H.
Lawrence Larry
Leviers, Andre
Love, Joe
Laidlaw, Roy
Leslie, Bert
Lessik, Hadji
Le Roy, Walter
Leonard, J. & Sadie
Lyle, Jack
Lee, Kenneth
Libretta, A.
Livingstone, I.
Leschke Fernan.
Lorimer, Jack
La Clede, Lucie
Leal, Bob
Le Dent, Frank
Linwood, Emma
Lyle, Jacob
Leslie, Bert
Lee Tung Foo
McWatters W. O
Mitchell Willis
Mack, Francis

SEYMOUR AND DUPRE.

What's the Use of Blowing? Yours Truly, JOS. VION.

WILLIAM MORRIS,

BOOKING SEASON 1907-1908.

CAN NOW GIVE ARTISTS 25 TO 40 WEEKS WITH

KLAW & ERLANGER

AND

JULIUS CAHN'S AFFILIATED THEATRES,

IN CONJUNCTION WITH OTHER THEATRES BOOKING THROUGH MY OFFICE.

1440 Broadway, NEW YORK CITY. 167 Dearborn Street, CHICAGO.

Now Booking for the New York Roof Garden Summer 1907, Opening June 3.

.. Fancy .. Postal Cards

A SWELL FLOWER CARD,
Only $4.50 per 1,000.

A CORKER FOR EASTER,
$1.00 per 100, $9.00 per 1,000.

Send us 25 cents for samples of 25 cards and SEE for yourself.

DALY'S BOOK STORE,
Importers and Publishers of Fancy Post Cards.
923 Acushnet Ave., New Bedford, Mass.

AT LIBERTY,

Bob--THE BROWNLEYS--Florence

Heavies and Gen. Bus., Pianist
Stage Manager.
Prefer stock, rep. or park engagement. Long experience and quick study, good overtures. Address Bob Brownley, 906 Camp St., New Orleans, La.

Hunt's Silver Plate Show Wants

For the 14th annual tour, Circus Acts of all kinds that can be done in the air, ring or on elevated stage; Clowns to double strong Concert turns, Side Show People that can draw and have banners, Musicians on all instruments for No. 1 band, Performers who double Brass for No. 2 Clown band. Performers must do two or more acts. Full particulars and your lowest salary in first letter. Address INTERLAKEN, Mass. Prof. Perrino, Gregory Family and last year's people, write.

SPECIAL OFFER.

Moving Picture Shows,
5,000 DODGERS $2.00
Size 4x9 or 3x12.
Send for samples of all SHOW PRINTING.
NATIONAL CARD CO., Shamokin, Pa.

-- FOR SALE --

Will sell half interest in

"The Mammoth Spruce Log"

to some good, reliable party who will travel on the road with it. Will clear purchase price inside of 60 days. No fake. Other business requires my attention. For particulars, call on or write C. E. HINKLE, owner, Gayety Theatre, Detroit, Mich.

Character Specialty.
WOMAN and LEADER (Pianist)
WOMAN PLAY ALL PARTS.
Specialties, Song.
Leader a Producer. Join on Wire. Park Co's write. RICHARD HARLAN, 1627 Bailey St., Phila., Pa.

A1 PIANIST (Leader)

AT LIBERTY.

Owing to sickness. Can join at once. Also sign for Summer season. A1 Mgrs. only ans. quick. Locate or road.
W. H. MILLER, 3063 Poplar St., Phila., Pa.

ROLLER RINKS, PARKS.

H. A. SIMMONS

Greatest Trick Skater living. High Stilts, Fancy Burlesque, Original Cake Walk. Box Office Attraction. Open dates address
75 BROAD ST., N. Y. CITY.

Musicians Wanted for U. S. Navy Yard Band,

Pensacola, Fla. Flute and Piccolo, Solo B flat Clarionet, 1st and 2d B flat Cornet, E flat Alto, double Viola; Bass Drummer, double strong Bass. A most desirable place for musicians with previous army service, as army and navy counts together for retirement. For particulars add. P. F. EHLERS, Bandmaster, U. S. Navy Yard, Pensacola, Fla.

Vaudeville People.

High Class People, write to me. I have several sketches on hand that are the live wire kind. CHAS. LANDON CARTER, 201 Clark Ave., Warrensburg, Mo.

AT LIBERTY, Vincent, Swisher and Vincent,

Versatile Comedy Sketch Artists, Singers and Dancers. Change for week stands. Challenge any hard or soft shoe dancers in world. Address
WASHINGTON THEATRE, Buffalo, N. Y.

For Sale Cheap.

Four hundred Opera Chairs, two hundred common chairs, drop curtains and twelve sets of fourteen foot scenery in good condition.
Address, H., care of CLIPPER.

AT LIBERTY

Good Sketch Team with single Musical Act; Cornet in Band. Both play parts.
CHAS. YORK, 220 Franklin Ave., Scranton, Pa.

JUGGLERS' GUIDE. NO-SKILL. 25 Tricks, 25 cents.
F. P. CONRAN, 2235 N. 4th St., Phila.

International Theatre,

NIAGARA FALLS, N. Y.

SATURDAY, MARCH 16,

IS OPEN.

ALSO OTHER GOOD TIME.

WIRE, M. REIS,

NEW AMSTERDAM THEATRE BLDG.

NEW YORK CITY, N. Y.

BUSINESS GOOD.

ONE BEST BET

in the Comedy line is **MADISON'S BUDGET No. 10.** It contains 31 great parodies, 9 really funny monologues, 3 fine sketches for 2 males, and 4 for male and female, 3 swell comedies and burlesques running nearly an hour each, besides a tremendous lot of new minstrel gags, Hebrew stories, sidewalk patter, etc. 100 pages in all. Price, only **$1 Per Copy.** *Money back if you say so.* Back issues out of print except BUDGETS 3, 7 and 8. Will send any 2 for $1.50, 3 for $2, or BUDGETS 3, 7, 8 and 10 for $2.50. **JAMES MADISON, 1404 THIRD AVENUE, NEW YORK.**

Howson's Concert Band

Introducing novel and original vaudeville specialties. Featuring descriptive, spectacular music. Past engagements: six consecutive Summers, Atlantic City, N. J.; three Summers, Brandywine Springs Park, Wilmington, Del. Address JOHN E. GORMAN, Manager, 310 W. 24th St., New York City.

WANT An A No. 1 CHARACTER COMEDIAN.

WANTED, People for Stock, all lines; Novelty Acts, Operator, Films.
FRANK H. DANIELS, Fargo, N. D.

HOT STUFF.

Right off the Griddle. Get in line. Monologues, Dutch, Irish, Jew, Coon, Rube, Kid, Soubrette, 25c. each, 7 for $1.00. 15 minute cross fire for male or female teams, $1.00. Sketches, $5.00 and up.
GEO. H. ALLEN, No. 346 E. 65th St., City.

WANTED, FOR SHAW COMEDY CO.,

Heavy man, juvenile man, prefer one who does specialty; juvenile woman who can do some emotionals, clever specialty people. Those doubling brass given preference. Don't answer unless you can make good in all ways. State age, height, weight, and lowest. This is essential. Agent to route and book. G. M. BRONN, Rutland, Vermont.

Wanted at Once,

MAN WITH M. P. MACHINE and GOOD FILMS.

Those doing specialties, if possible. Also Sketch Team, etc., with good wardrobe. Give your lowest. PURE FOOD MEDICINE CO., Freeville, New York.

AT LIBERTY

TROMBONE, B. and O.

FRANK A. BAILEY, South Haven, Mich.

AT LIBERTY.

E. L. DOTY,

Piano Player, Double Tuba, Vaudeville, Rep. or one night stands. Write. 7 STATE ST., Hornell, N. Y.

THE BOUGHTONS,

WILL, AMY and HELEN, in that musical act without an instrument, A EAR OF MUSIC. Now booking for parks. Permanent address BILLBOARD.

SKETCHES

SPARLING & BURK, Playwrights, Hammond, Ind.

MUSIC

Arranged, composed. Low terms.
A. KRETSMAR, 412 E. 15th St., N. Y.

I WRITE SKETCHES To Order for Professionals. No printed trash. Only the best, original, up-to-date material furnished at bargain prices. WM. F. LEE,
56 Washington Ave., Richmond, Indiana.

Wanted.

A Lady Musician who can play brass for musical act. Address, L. VAN, 414 Grove St., Jersey City, N. J.

AT LIBERTY, STRING, BRASS AND ALTO.

Require ticket if too far. Tanks save stamps. H. R. Cody, answer.
SHELBY YOAKUM, Kenney, Ill.

CLOGS.

THOS. SPENCER, Theatrical Clog Maker.
454 West 40th St., New York.
Stamp for price list. Orders promptly attended to.

KRIEGER, 55 E. 115th St., New York, Has For Sale Magical apparatus and fine full dress suit.

WANTED, FOR

E. A. WALKER'S TEN NIGHTS IN A BAR ROOM

Under canvas, musicians for band and orchestra, actors that are up in Ten Nights; also a good, active agent. Wagon show. Stop at hotels. Tell all in first letter. M. O. HARKNESS, Mgr.,
112 Six Street, Peoria, Ill.

At Liberty,

HELEN JEWELL,

GEN. BUS. and A1 CHARACTER WOMAN, in A1 SINGING SPECIALTY.

Address GEO. W. HEATH'S "PECK'S BAD BOY" CO., Wichita, Kan., March 9; Freedonia, Kan., 11; Sedan, Kan., 12.

WANTED FOR

THE CLEMENTS - LEE CO. LEADING LADY.

Soubrette with specialties. Other useful people, write. Also Male Piano to Double Stage. Tickets to right people. State all first letter. H. P. CLEMENTS, Mgr., Carmen, Okla., March 4, 5, 6; Cherokee 7, 8, 9, Ingersoll 10, 11, 12, 13, Clinton 14, 15, 16.

FOLDING AND OPERA CHAIRS

Of all kinds at factory prices. We can save you from 20 to 40 per cent. on these Chairs, as we sell direct from the factory to you, and are not in the trust. We can sell you one of the finest Folding Chairs made at $5.50 a dozen. Special discounts on quantities. Cut this ad. out and save it for future reference. Sit down and write NOW for our FREE catalog, stating how many chairs you want and when, and for what purpose.
OFFICE EQUIPMENT BUREAU,
1404 Schiller Building, Chicago.

Repertoire People Wanted

In all lines, including stage director with small cast scripts. Prefer good people that need work and can appreciate good treatment. No tickets or money advanced, so don't ask. Good Summer engagement, but your salary must be way down, and stated first letter. Rehearsals at once. Open March 14. Pianist, write. Can use good amateur novelties around New York. People in every branch of repertoire business, address
F. R. WILLIAMS, Hackensack, N. J.

WANTED, FOR

CLARK & THOMSON STOCK CO.

Under Canvas, Repertoire in all lines Double B. & O. A1 property man double B. & O., Piano Player, double brass, Bass Canvasman. State all in first. Make salary low. We pay all. Open May 7. Address
D. R. CLARK,
368 Vinewood Ave., Detroit, Mich.

WANTED,

REPERTOIRE PEOPLE

In all lines, for long Summer season. Three night stands. Send full particulars. Can use Man with Moving Picture Machine, Piano Player. Also Troupe of Dogs. Season opens near St. Louis May 9. Tickets advanced to those we know. Others, if you can't join, don't write.
CHARLES P. CURTIS, Belleville, Ill.

WANTED,

Complete Company For FAUST.

Address full particulars, MANAGER FAUST COMPANY, Atlanta, Ga. HUBERT LABADIE.

Films and Song Slides.

Forty thousand feet fine stock. No worn out film. Gans-Nelson Fight, Passion Play, other large and small subjects, 3c. and up. Have you seen the New Announcement Slide? Just the thing for 3c. Theatres, advertising, etc. Send 2c. stamp for sample. I ALSO BUY FILMS AND SLIDES IF GOOD. G. F. GALLOT, 70 Christopher St., N. Y.

WANTED,

GOOD ALL-AROUND SKETCH TEAM.

One must play piano, change for one week. Can use good S. & D. comedian. This is a tent show Pay in Money every Sunday A. M. Never close.
Address J. W. RITZEL,
Manager Heyer Concert Co., Loganville, Ga.

WANTED QUICK,

MAN WITH

MOVING PICTURE OUTFIT.

Other Good People, write. WM. BRANDON'S GILT EDGE SHOW, Eldora, Iowa.

THE ONE BEST BET

For Summer Parks is the up-to-date musical comedy

"FUN IN A BOARDING SCHOOL"

To let also for Stock Companies. For particulars, Address MRS. EMMA BRENNAN INCE, 1439 Broadway, New York.

Engagements Wanted by Sister Team

Amateurs; sing and dance some. Very neat in dress and appearances. Ages, 17; height, 5ft.-2. reliable managers wanting clever amateur singers and dancers for the season address, stating if you could send tickets if required, SISTERS, care of Prof. Raynor' School, 214 West Ohio St., Indianapolis, Ind. P. S.—CUTE, WRITE.

LUBIN MOVING PICTURE MACHINE

AND STEREOPTICON for sale. Fine condition. Will take $50 cash for same. Ready to express on receipt of money order. DR. W. H. LONG, Diamond Jack Co., Haverstraw, N. Y.

AT LIBERTY APRIL 1.

Band and Orchestra

Of 10 pieces. Responsible parties only. Address IMPERIAL ORCHESTRA, Mitchell, S. D.

WANTED A FEW MORE PERFORMERS

For London & Tuttle's Olympic Show. Those doing 2 or more acts for small wagon show. GEO. W. LONDON, 194 Main St., Greenville, Pa.

FRED ALYN,

Or any one knowing his whereabouts, kindly communicate with
EVA ALYN, 71 S. State St., Wilkes-Barre, Pa.

---

19 TRICKS WITH APPARATUS, only $2. List free.
QUAKER NOV. CO., 2235 N. 4th St., Phila.

UNITED BOOKING OFFICES OF AMERICA.

EASTERN OFFICE.

B. F. KEITH, President. F. F. PROCTOR, Vice-President.
E. F. ALBEE, Genl. Manager. PERCY G. WILLIAMS, Bus. Manager.
A. PAUL KEITH, Secretary and Treasurer.

Keith's Theatre.....Boston, Mass.
Keith's Theatre.....Providence, R. I.
Keith's Theatre.....Pawtucket, R. I.
Keith's Theatre.....Philadelphia, Pa.
Keith's Prospect Theatre.....Cleveland, O.
Keith's Theatre.....Columbus, O.
Keith's New Theatre.....Portland, Me.
Keith's New Theatre.....Manchester, N. H.
Shubert Theatre.....Utica, N. Y.
Keith & Proctor's Union Sq. Theatre, N. Y. C.
Keith & Proctor's 23d St. Theatre....N. Y. C.
Keith & Proctor's 58th St. Theatre...N. Y. C.
Keith & Proctor's 125th St. Theatre..N. Y. C.
Keith & Proctor's Theatre..Jersey City, N. J.
F. F. Proctor's Theatre.....Newark, N. J.
F. F. Proctor's Theatre.....Troy, N. Y.
F. F. Proctor's Theatre.....Albany, N. Y.
Percy G. Williams' Colonial Theatre, N. Y. C.
Percy G. Williams' Orpheum Theatre, Brooklyn, N. Y.
Percy G. Williams' Alhambra Theatre, N. Y. C.
Percy G. Williams' Novelty Theatre, Brooklyn, N. Y.
Percy G. Williams' Gotham Theatre, Brooklyn, N. Y.
Hammerstein's Victoria Theatre....N. Y. C.
Hammerstein's Paradise Roof Gardens, N. Y. C.
Orpheum Theatre.....Boston, Mass.
Harry Davis Grand Op. House, Pittsburg, Pa.
Hyde & Behman's.....Brooklyn, N. Y.
Chase's Theatre.....Washington, D. C.
Kernan's Maryland Theatre...Baltimore, Md.
Grand Theatre.....Syracuse, N. Y.
Lyric Theatre.....Altoona, Pa.
Shea's Theatre.....Buffalo, N. Y.
Shea's Theatre.....Toronto, Ont.
Cook Opera House.....Rochester, N. Y.
Temple Theatre.....Detroit, Mich.
S. Z. Poli's Theatre.....Worcester, Mass.
S. Z. Poli's Theatre.....Springfield, Mass.
S. Z. Poli's Theatre.....Bridgeport, Conn.
S. Z. Poli's Theatre.....New Haven, Conn.
S. Z. Poli's Theatre.....Hartford, Conn.
S. Z. Poli's Theatre.....Waterbury, Conn.
S. Z. Poli's Theatre.....Wilkesbarre, Pa.
S. Z. Poli's Theatre.....Scranton, Pa.
Colonial Theatre.....Lawrence, Mass.
Empire Theatre.....Paterson, N. J.
Empire Theatre.....Hoboken, N. J.
Valentine Theatre.....Toledo, O.
Lyric Theatre.....Dayton, O.
Trent Theatre.....Trenton, N. J.
Bennett's Theatre.....London, Ont.
Bennett's Theatre.....Hamilton, Ont.
Bennett's Theatre.....Montreal, Que.
Bennett's Theatre.....Ottawa, Ont.
Auditorium Theatre.....Quebec, Que.
Henderson's Music Hall.....Coney Island
Celeron Theatre.....Jamestown, N. Y.
Wilmer & Vincent's Theatre.....Utica, N. Y.
Wilmer & Vincent's Theatre.....Reading, Pa.
Wilmer & Vincent's Theatre..Allentown, Pa.
Wilmer & Vincent's Theatre..Harrisburg, Pa.
Auditorium Theatre.....Lynn, Mass.
Keeney's Theatre.....Brooklyn, N. Y.
Keeney's Theatre.....New Britain, Ct.
Hathaway's Theatre.....Lowell, Mass.
Hathaway's Theatre....New Bedford, Mass.
Weber & Rush's Theatre..Binghamton, N. Y.
Weber & Rush's Theatre..Schenectady, N. Y.
Sheedy's Theatre.....Fall River, Mass.
Sheedy's Theatre.....Newport, R. I.
Doric Theatre.....Yonkers, N. Y.
Orpheum Theatre.....Mt. Vernon, N. Y.

NOW BOOKING NEXT SEASON FOR ALL THE ABOVE THEATRES.

P. F. NASH, Office Manager. D. F. HENNESSEY, Representative.
Rooms 816 to 828, St. James Building, New York City.
Address all applications for time to S. K. HODGDON.

Artists are advised to keep this office informed of their Open Time and Route

---

CIRCUS PERFORMERS,

ALL BRANCHES, WANTED FOR

BELL CIRCUS, MEXICO.

BOOKING AGENT ARRIVES IN NEW YORK ABOUT MARCH 9.
ADDRESS COMMUNICATIONS TO

K. WIELEPP,

CARE OF CLIPPER OFFICE.

MAY HOWARD

MUSICAL COMEDY COMPANY,

OPENS AT EMPIRE THEATRE, DENVER, COL.,

March 18 for 8 weeks. Then the Coast, playing to Ladies and Children. WANTED—Good looking Sister Act, who sing and dance. Also good Irish Comedian, who can sing. Also good looking Chorus Girls, who can sing and dance. Best salaries. All must be reliable. Rehearse at Chicago March 11. Wire quick.

MAY HOWARD,

3603 PRAIRIE AVE., CHICAGO.

WANTED, FOR THE

CUTTER STOCK CO.

LEADING WOMAN AND COMEDIAN.

Those doing specialties preferred. Long season. Send photos, programs and lowest salary first letter.
WALLACE E. CUTTER, Elkhart, Ind., week March 11.

WANTED,

Animal Trainer

Good man wanted, to break big troupe of bears and perform with same. Permanent position. Apply
W. F. WINCHERMAN, 201 E. 14th St., New York. John Gardner, write.

ALBERT TAYLOR

WANTS QUICK,

Leading Lady and Dramatic People in all lines to join immediately for Summer stock in Dallas San Antonio, Houston, etc. Address
ALBERT TAYLOR, Corsicana, Texas.

WANTED,

TWO GENERAL BUSINESS MEN.

Woman to play anthing cast for; Piano Player. Ed. Belville, wire. Address

ARINGTON'S COMEDIANS,

ALLIANCE, NEBRASKA.

A Waltz Song, New and Catchy. The Timeliest Song Hit. Right Up To Now.

"MEET ME ON THE WARPATH, AT THE JAMESTOWN FAIR"

Music by CLAUDE ELAM. Words by JACK LYON.
Professional Copies to Performers on Receipt of Programme.

SKATING ACTS AT ALL TIMES. 3 Nights and Week. Make Salary Low.

WANTED 60ft. Top, with 40ft. M. P.; must be in good condition and cheap FOR SUMMER THEATRE.

J. W. WILLIAMS, Harrisburg, Ill.

WON'T YOU COME BACK HOME

The first railroad coon song published, and it stands first among the coon songs of to-day. We challenge the world to produce its equal. It is the big coon song hit of 1903, and it is going to sweep every thing before it. As this song will be imitated, as all good things are, we wish to say that "Won't You Come Back Home" is positively the original railroad coon song. If you want to use the BEST coon song, don't hesitate a moment but procure this one at once. Learn it and sing it. It will make you famous.

"MARY KELLY."

THE SONG WITH THE SHOUT.

A Typical Irish Song, the one they are all talking about. If you sing Irish songs you will want this one sooner or later. Better send for it now.

NOTE.—"More than one hundred and fifty professional requests have been made at the Lyceum for 'Mary Kelly' during the brief period of three weeks." Signed. LEN. SPENCER.

"AY TANK AY DO."

THE LUMBER JACK SONG.

This is the finest Swedish dialect song placed before the public, and it is a hummer. We would like to have every singer of character songs call or write for this great song and try it. You are sure to make an immense hit with it.

We extend a cordial invitation to every singer and theatrical manager in New York to call and look these songs over and hear them played. We have arranged with LEN SPENCER'S LYCEUM to popularize our songs permanently through the medium of THE MUSIC PUBLISHERS' EXCHANGE DEPARTMENT, as the results attained thus far have exceeded our utmost anticipations.

FREE---Professional Copies and Orchestrations for late Programme. Call, Telephone or Write.

Cut this Ad. Out. It May Not Appear Again.

MUSIC PUBLISHERS'S EXCHANGE (Dept. M.)

LEN SPENCER'S LYCEUM,

Telephone, 3396 MADISON. 43 West 28th Street, New York.

THEATRICAL HOTELS and BOARDING HOUSES.

WM. TELL HOUSE, Howard and Somerset Sts., Boston. Vicinity of all vaudeville theatres' About $6 week. EMILY BANNWART, Prop.

Hotel Rensu 292-294 Wabash Ave., CHICAGO. European. $1.00 per Day. $5.00 per Week.

TRAFALGAR, 115-117 E. 14, N. Y., nr. Keith's Acad. of Music, Dewey. Rooms 50c., 75c., $1, $1.50 day; $2.50 to $8 week. W.D.BANNIGAN, Prop.

SARANAC HOTEL. Broadway, 7th Ave., 41st and 42d St., N. Y. THE HOME OF THE PROFESSION. European plan. $6 a week and up. M. E. McNULTY, Manager. Formerly Metropolitan Hotel.

CONTINENTAL Wabash & Madison, CHICAGO, O. C. Vaughan, Prop. Strictly American Plan. $8-15 single; $7-12 double. Vaudeville patronage invited.

PALACE HOTEL, 161 N. Clark St., Chicago. European, $3.50 per week; with private bath, $7. Turkish Bath, 100. H. B. HUMPHREY, Prop.

MUSIC COMPOSED AND ARRANGED for any instrument or number of instruments. Songs, words and music, sketches, etc. Send stamp. CHAS. L. LEWIS, 429 Richmond St., Cincinnati, O.

HOW TO BECOME A CONTORTIONIST. Front and Back Bending, each trick illustrated. 25c. Morphet's School, 837 N. 12th St., Phila., Pa.

HOW TO START IN SHOW BUSINESS. (Copyrighted), 3 different books, 10c. All kinds act. MORPHET'S SCHOOL, 837 N. 12th St., Phila., Pa.

R. H. BEATTIE, lawyer. Confidential cases a specialty. Judgments and decrees obtained promptly. No notoriety Counsel free. 260 Clark St., Chicago.

FUTURE Husb. or Wife Photos for Palmists, Parks, etc., $2.00 per 1,000; $1.35 per 500, postpaid. **CABINET PHOTOS,** copied, $2.25 per 100. EDENA STUDIO, 3312 N. Broad St., Phila., Pa.

CORNETS FOR SALE—Bargains in new and second-hand instruments. Catalogues free. STANDARD BAND INSTRUMENT CO., 62 Sudbury St., Boston, Mass.

BANJOS—The World's finest. The Celebrated Whyte Laydie. Catalogs and Half-Tones of 25 Artists Free. THE A. C. FAIRBANKS CO., 62 Sudbury St., Boston, Mass.

SLOT MACHINES, NEW PIN GUM. Latest money maker. 1,000 OTHERS, CHEAP. SLOAN NOVELTY CO., Station S, Philadelphia, Pa.

LEARN TO THROW YOUR VOICE VENTRILOQUISM TAUGHT. For terms address Prof. Lingerman, 705 N. 5th St., Philadelphia, Pa.

$37.50, Model B, Gas Outfit, only $25; also one Model B, Gas Outfit; 6 boxes Ozone or Oxy-Lithe, Box Lines and one pound Ether, $35. HARBACH'S, 809 Filbert St., Philadelphia, Pa.

CONCESSIONS TO RENT in large Arcade, to be opened March 25. Good opening for Photo Booth, Shooting Gallery, Palm Reader, Japanese Roll Ball Game, Hyrup Amusement Co., Wilmington, Del.

AT LIBERTY, CHANCY ISAAC, only 6 Nation Indian Trick Rider, full costume. Can furnish six other good Indian Actors. Ohswecken, Ont., Can.

CLARIONETTIST AT LIBERTY. Single good habits, Well experienced. A. F. of M. good ref. Address, THOS. MALONEY, Gen'l Del., Council Bluffs, Iowa.

THE LIVINGSTON SCHOOL OF PIANO TUNING. Only School teaching Construction and Repairing of various Piano Players. Most remunerative branch of Piano Tuning. Write for catalogue. Phelps Bank Bldg., Binghamton, N. Y.

NOTICE. To Medicine Show People. Why bother with an old time worn or back number medicine? Why not begin on an up-to-date article. Something new to the people, something they want. A medicine with a reputation. Then you have something to talk on. It is beautifully put up. And full instructions and information of the medicine and medicine show business from beginning to end by one of the most successful medicine men in the business. Instructions go free with first order. Get my prices and instructions and you will always be a customer of mine. For particulars address Dr. W. L. Armond, Jamison City, Pa.

WANTED for Ginnivan's Dramatic Co. under canvas, opening May 1, Woman for Leads, Woman for General Bus., Man for Heavies and General bus., Light and Low Comedian, Cornet and Piano Player, People doing Specialties or Doubling Brass Preferred. Reference as to honesty and financial standing, New Carlisle Bank or any bus. firm in the city. Have lived and opened here for the passed 19 seasons.—J. W. GINNIVAN, New Carlisle, Ohio.

WANTED, FOR LOWERY BROS.' SHOW, Trick and Talking Pony Act. Also Baritone, Cornet and Alto for Band. State lowest salary in first letter. Address GEO. B. LOWERY, Shenandoah, Pa.

PRIVILEGES TO LET at Trimper's Sea Shore Pavilion. 375ft. Ocean Front Stands, Novelties, Palmistry, Cane and Knife Racks, Fish Pond, Salt Water Taffy, Pop Corn, Ice Cream Cones, Ferris Wheel Merry-go-Round. D. TRIMPER, Ocean City, Md.

WANTED, Piano Player, to double trombone or baritone; Gen'l Bus. Man, to double brass; good looking Young Woman for Juvenile Lead. Can place Actors who double in Band. Name lowest salary. All Summer engagement. Must join on wire, if necessary. Address BILLY WALSH, Mgr. "King of Tramps," St. Johnsville, N. Y., 7; Ft. Plain, N. Y., 8; Gloversville, N. Y., 9; Johnstown, N. Y., 11; Mechanicville 12, Greenwich 13, Cohoes 14.

WENDING Our Way North, to add to attractiveness, we WANT HEAVY MAN. Also LADY who can specialize, and ACROBAT, aerial or otherwise. DORA MYSTIC LINDLEY CO., Ayden, North Carolina. W. Marsh, write.

Belasco THEATRE, 42d ST. WEST OF BROADWAY. EVG'S. 8.15. MATINEE SATURDAY, 2. DAVID BELASCO Presents **THE ROSE OF THE RANCHO.** A New American Play by DAVID BELASCO and RICHARD WALTON TULLY. CAST OF DISTINGUISHED PLAYERS.

LIBERTY THEATRE, 42d St., west of B'way. Eves., 8.15. Matinee Sat. 2.15. **ELEANOR ROBSON** In the Success of the Century, **"SALOMY JANE."** By Paul Armstrong. Founded on Bret Harte's California Idyl of the same name.

BROADWAY THEATRE BROADWAY and 41st St. Evenings 8.10. Fashion Matinee Saturday, 2.10. THE SEASON'S GREATEST HIT. **ANNA HELD** IN THE PARISIAN MODEL. MISS HELD'S DRESS SONG 2.20 and 8.20.

NEW YORK THEA., B'way & 45th. Eves. 8.15. Mats. Wed. & Sat. SAM H. HARRIS PRESENTS **GEORGE M. COHAN** In His National Song Show, **GEORGE WASHINGTON, JR.**

HACKETT THEATRE, 42d St., West of Broadway. Ev'gs, 8.30. Mats. Thurs. & Sat. 2.20. MR. HACKETT.....Sole Lessee and Manager. **ROSE STAHL** Management Henry B. Harris in **THE CHORUS LADY** By James Forbes.

NEW AMSTERDAM THEATRE, 42d St., West of Broadway. Evgs. 8.15. Matinee Sat. 2. **MR. RICHARD MANSFIELD** In Henrik Ibson's "PEER GYNT."

PASTOR'S 14th St., 3d Ave. CONTINUOUS. 20 & 30Cts. C. GRANT GARDNER & MARIE STODDARD, HAYWARD-CONROY CO., CHARLES CARLOS, MURPHY, WHITMAN & CO., THE HOLDWORTHS, CONLIN & HASTINGS. SPECIAL FEATURE, QUINN & MITCHELL. MILTON & GRANT, COLLINS & COLLINS, FLORENCE PIERCE, ROGER GRAY, THE VIDETTES, BURKE'S DIORMA, THE VITAGRAPH, and for extra attraction, KENO, WALSH & MELROSE.

—NEW— CIRCLE B'way & 60th. Mats. Mon., Wed. & Sat. M. M. Theise presents Third Month **WINE, WOMAN & SONG CO.** BONITA, ALEX. CARR & Great Cast

—THE— DEWEY East 14th St. Ladies' Mat. To-day **MISS NEW YORK, JR.** 2 Burlettas—Chas. J. Burkhardt.

—THE— GOTHAM E. 125th St. Ladies' Mat. To-day. **THE TIGER LILLIES.** 2 Farces—2, Geo. P. Murray.

Orpheum Circuit Of High Class Vaudeville Theatres. M. MEYERFELD JR., PRES.; MARTIN BECK, GENERAL MANAGER. All Applications for Time Must Be Addressed to C. E. BRAY, Booking Manager. Majestic Theatre Building, Chicago, Ill.

Huber's 14th ST. **Museum** WANTED, STRONG CURIO HALL ATTRACTIONS. Address J. H. ANDERSON, Mgr., as above.

ABILITY. ENERGY. **Grin and Barrett** SUCCESS. PROSPERITY. 39 GERARD ST., LONDON, W. **TAFF VOLTA & ROBERT O'MEERS** Artists wanting European time write, stating open time and terms. Cable, "AGONIC," LONDON.

BERTRAM MILLAR. 47 W. 28th ST., NEW YORK.

ALICE ALVA "The Lady With the Clarinet." NOVELTY MUSICAL ARTIST.

Shrewsbury SISTERS ADDRESS THIS OFFICE.

WANTED, PERFORMERS Single, for medicine co. NO GIVE BACK OR HIGH PITCH Sales. Open April 1. Per. add. G. W. PARDEY, Blairstown, Iowa.

MANAGERS If you want people—the right kind of people—its to your advantage to do business through our offices. ACTORS If you want engagements—reliable engagements—let us represent you. Ted. Sparks Theatrical Exch., Century Bldg., Kansas City, Mo., Phones, 484 Main. 90 Washington St., Chicago, Ill., Phones, Cent. 4059 & Doug. 2392.

WANTED, FOR MYSTIC SHRINERS, ONE NIGHT, MARCH 14. **FIRST CLASS VAUDEVILLE ACTS.** R. D. MORGAN, 3308 East 55 St., Cleveland, O.

MAKE $50.00 A WEEK, Become A Treasurer and Manager There is more demand to-day for competent TREASURERS and MANAGERS, WHY? Because the SUCCESS of every traveling organization depends on the ability of the TREASURE and MANAGER. Send 25 cents for our book of instructions. BEACH & CO., 160 S. Clark Street, Chicago, Ill.

AT LIBERTY ABOUT APRIL 15. First-Class Orchestra, FOR SUMMER ENGAGEMENT. Thoroughly experienced in theatre, concert and dance work. Swell Rep. of Music, also, Double in Brass. Members A. F. of M., Address HARRY MASTEN, Academy of Music, Hagerstown, Md.

OPEN FOR REPERTOIRE AND BURLESQUE SHOW, PARKS AND FAIRS. **CHESTER B. JOHNSON,** THE STEP JUMPING BICYCLIST. EUROPEAN NOVELTY. Address care of CLIPPER.

Novelty Acts SINGLES and DOUBLES Wishing to break jump to or from Winnipeg, can play Empire Theatre, St. Paul, Minn., at fair salary. 2 shows daily. SAM FINK, Manager. EMPIRE THEATRE ST. PAUL MINN.

Price-Butler Company WANT Genteel Heavy Man; General Business Man with Specialties. Piano Player. Glad to hear from people in all lines for summer and next season. Address Mar. 4 and week, Uhrichsville, O., Mar. 11 and week, Canal Dover, O.

WANTED, PIANO PLAYER, Also : : Repertory People, All Lines. ED. H. BRANCH, Mgr., Myrtle Barcume Theatre Co., Greenville, Mich., March 4-9; St. Louis, Mich., March 11-16.

FOR SALE—A TENT, 80ft. round top with 40ft. middle and complete U. T. C. OUTFIT, including blue seats, res. seats, stage and scenery, lamps, etc. Also a German boar hound, weight 180lbs. Address HENRY N. SCHULTZ, Ackley, Ia.

WANTED, CIRCUS PERFORMERS, Comedian, Family of Acrobats. Sure salary. Accommodations best. SILVER FAMILY WAGON SHOW, Bert Silver, Mgr., Crystal, Mich.

BUNCH ASKING: GOING AWAY? GIL: YES. Ed., Jake and other agents behind doors.—"Thank God; we are so sorry to see you go." ha! ha! ha! ha! GIL BROWN, Editor.

XYLOPHONE FOR SALE CHEAP. 2 Octavo chromatic with Floor Rack and resonators, address, EDWIN WINCHESTER, COOK'S OPERA HOUSE, Rochester, N. Y.

WANTED, Four hundred good Second Hand Folding Chairs. G. A. JOY, Bar Harbor, Me.

AT LIBERTY, PIANIST Experience vaudeville and med., etc. PROF. C. ELLSWORTH, Evansville, Wis.

WANTED QUICK All around Character Man, Woman for leads, Piano Player, must read and fake. WREN STOCK CO., Leipsic, Ohio.

TO LEASE "A Breezy Time" Western territory. For particulars, address K. WEBSTER FITZ, Gen. Del., Chicago.

At Liberty, Clarinet, B. and O. Long experience. Locate or travel. Address THOMAS DEAN, 1810 6th St., Meridian, Miss.

AT LIBERTY, The ZARETZKYS Russian Singers and Dancers.

Positively the best of its kind existing. Every member of the Troupe first class artist. FOR CIRCUS, PARK AND VAUDEVILLE. Address 1133 BROADWAY, care of BORNHOUPT, NEW YORK CITY.

Western Dramatic Agency, 127 LA SALLE ST., near Madison, CHICAGO, ILL. OFFICE OPEN FROM 10 TO 10. DESK ROOM FOR MANAGERS. Managers wanting reliable people in all branches of the theatrical profession, write. HONEST DEALING. NO MISREPRESENTATIONS.

NOTICE.—RECOGNIZED ARTISTS ALWAYS ON HAND THAT ARE ABLE AND CAPABLE OF MAKING GOOD AT ALL TIMES.

NOTICE.—We can furnish the best dramatic people—LEADS, Heavies, Characters, Juveniles and General Business People, Soubrettes, etc. Also Vaudeville and Minstrel People, Song and Dance Teams, Sister Acts, Singers of all kinds, Musical Acts, Piano Players, etc.

EXPERIENCED CHORUS GIRLS FURNISHED.

NOTICE.—We invite people in all lines of the theatrical profession, that wish first class engagements, to call or write. P. J. RIDGE, Manager.

THE LORNE ELWYN CO., SUPPORTING GLADYS GREY, WANTS FOR SPRING AND SUMMER SEASON, TO OPEN APRIL 1, VAUDEVILLE FEATURE who can play parts; a snappy act that can work or close in one, preferred. COMEDIAN, with specialties. SOUBRETTE, with specialties. SECOND WOMAN, who can look and dress heavies, leads, etc.; one who can sing illustrated songs preferred. CHARACTER WOMAN, with specialty child preferred. GENERAL BUSINESS MAN, with A1 specialty. PROPERTY MAN, with specialty. REPERTOIRE PEOPLE in all lines write. Salaries must be small for this Summer season. State all in first letter. No time for extended correspondence. Photos and programs returned. Those who have written before write again. LORNE ELWYN, Concord, N. H., week Feb. 4; Marlboro, Mass., week Feb. 11.

WANTED QUICK, (TO COMPLETE) MYRTLE VINTON CO., For SPRING and SUMMER season; Man for Leads and Heavies, Woman for General or Second Business; prefer those who do specialties. Pianist; prefer one who doubles Stage. Tell all first letter. Show opens March 15. No time to correspond. Just closed successful season of 26 weeks. Never missed a salary day in ten years. Address H. P. BULMER, 810 East 33d St., Minneapolis, Minnesota.

WANTED—The Hottest Band That Ever Came Down the Pike 10 pieces and trap drummer to double in orchestra, for Summer season of 1907, under canvas. Must have uniforms and all be troopers and union musicians, or willing to join the union on arrival in Cincinnati. We make two week stands in suburban districts of Cincinnati, catering to the most critical audiences, and must have the best. Town bands will do better at home. Now, Mr. Leader, what can you do for us? When you write, give full particulars first letter. Address HORNE STOCK COMPANY, No. 1613 Central Avenue, Cincinnati, Ohio. REFERENCES: U. S. Tent and Awning Company, Chicago Ill.; Donaldson Lithograph Company, Newport, Ky.; Hennegan & Company, Show Printers, Cincinnati, Ohio; Western German Bank, Cincinnati, Ohio.

Bijou Theatre, Fitchburg, Mass. WANTED—Good Singers, with Slides, for Illustrated Songs. Long engagement for those who can make good. Lady audiences. Two songs weekly. Easy Work. Good salary. CHAS. W. FONDA, Manager.

CHOICE LOCATION AT DALLAS, TEXAS I own and will lease to responsible parties, all, or any part, of an entire block, 244 by 272 feet, right in the heart of the city, near all car lines. Splendid opportunity for high class amusement company. Dallas, best amusement city in the South. Population about 100,000. Eight months of Summer theatre weather. For particulars, address owner, HENRY D. LINDSLEY, Dallas, Texas.

WANTED, Repertoire People, Ladies and Gentlemen, with ability and wardrobe, for ALL lines. Man to Direct. Those with specialties preferred. No doubling band. Summer and Winter work. Boozing, chasing, profanity, not tolerated. State very lowest; pay own. Salary sure. Join wire. James A. Pack, Ross Wilson, Ed. Emery, Lillian Watts, Maud Norton, write QUICK! Address JAMES MORROW HOUSE, Columbus, Miss.

On the Road.

All Routes Must Reach Us Not Later Than Monday.

DRAMATIC.

A

Allen, Viola (Charles W. Allen, mgr.)—Pittsburg, Pa., 4-9, Akron, O., 14.
Anglin, Margaret (Henry Miller, mgr.)—N. Y. City, 4, indefinite.
Aldrich, Chas. T. (A. H. Woods, mgr.)—Waterbury, Conn, 6, New Haven 7-9, Boston, Mass., 11-16.
Americans, The (A. E. Herbst, mgr.)—Newark, O., 4-9, Cambridge 11-16.
Angell's Comedians, Central (Jack Emerson, mgr.)—Fairview, Okla., 4-9, Alva 11-16.
Angell's Comedians, Southern (Ed. C. Nutt, mgr.)—Quanah, Tex., 4-9.
"As Told in the Hills," W. F. Mann's, Eastern (Nesbit Scoville, mgr.)—Hartford, Conn., 4-6, Worcester, Mass., 7-9, Manchester, N. H., 11-13, Concord 14, Lynn, Mass., 15, 16.
"As Told in the Hills," W. F. Mann's, Western (Don A. Macmillon, mgr.)—Dallas, Tex., 4, Mineral Wells 5, Hillsboro 6, Mart 7, Corsicana 8, Waco 9, Marlin 11, Taylor 12, Temple 13, Austin 14, Brenham 15, San Marcos 16.
"As Told in the Hills," W. F. Mann's, Central (Clarence Burdick, mgr.)—Cresco, Ia., 4, Austin, Minn., 5, Owatonna 6, Northfield 7, Faribault 8, Hastings 9, New Richmond, Wis., 11, Chippawa Falls 12, Grand Rapids 13, Wausaca 14, Neenah 15, Plymouth 16.
"Around the Clock" (Walter Westcott, mgr.)—Dayton, O., 4-6, Indianapolis, Ind., 7-9, Cincinnati, O., 10-16.
"At the Old Cross Roads" (Arthur C. Alston, mgr.)—Atlantic City, N. J., 6, 7, Bridgeton 8, Wilmington, Del., 9, Philadelphia, Pa., 11-16.
"Arizona" (David J. Ramage, mgr.)—N. Y. City 4-9, Montreal, Can., 11-16.
"Avenger" (Louis Miller, mgr.)—Newark, N. J., 4-9, Baltimore, Md., 11-16.
"At the World's Mercy"—Buffalo, N. Y., 11-16.
"Across the Pacific" (Chas. E. Blaney Amuse. Co., mgrs.)—Philadelphia, Pa., 4-9, Baltimore, Md., 11-16.
"At Piney Ridge"—Elizabeth, N. J., 4-6.

B

Blanche Bates (David Belasco mgr.)—Chicago, Ill., 4-9, Milwaukee, Wis., 11-13, Jackson, Mich., 15.
Barrymore, Ethel (Charles Frohman, mgr.)—N. Y. City 4, indefinite.
Bindley, Florence (B. E. Forester, mgr.)—Memphis, Tenn., 4-9.
Blair, Eugenie—Chicago, Ill., 3-9.
Burgess, Neil—Lawrence, Mass., 6, Manchester, N. H., 8, 9.
Bickel, Watson and Wrothe (A. H. Woods, mgr.)—Boston, Mass., 4-9, N. Y. City 11-16.
Brown, Kirk (J. T. Macauley, mgr.)—Bangor, Me., 4-9, Lewiston, 11-16.
Bunting, Emma—Earl Burgess'—Erie, Pa., 4-9, Lockport, N. Y., 11-16.
Burgess, Earl (R. W. Alexander, mgr.)—Scranton, Pa., 4-9, Wilkes-Barre 11-16.
Burgess, Earl (Geo. V. Holiday, mgr.)—Uniontown, Pa., 4-9, New Castle 11-16.
Bennett-Moulton (A. P. Reed, mgr.)—Punxsutawney, Pa., 4-9, Kane 11-16.
Bennett-Moulton (C. H. Ocobock, mgr.)—Auburn, N. Y., 4-9, Oswego 11-16.
Bennett-Moulton—Easton, Pa., 11-16.
Barrie Stock (Edwin Barrie, mgr.)—Howard, Kan., 4-9.
Burton's Comedians (Wiley & Kirby, mgrs.)—Cedar Rapids, Ia., 3-6.
Brunswig Bros.—Richmond, Ky., 4-9.
Barcume, Myrtle, Theatre—Greenville, Mich., 4-9, St. Louis 11-16.
"Ben Hur" (Klaw & Erlanger, mgrs.)—N. Y. City, 4-16.
"Brewster's Millions" (Frederic Thompson, mgr.)—N. Y. City 4, indefinite.
"Bedford's Hope" (Stair & Havlin, mgrs.)—Providence, R. I., 4-9, N. Y. City 11-16.
"Buster Brown," Eastern (Buster Brown Amuse. Co., mgrs.)—Portsmouth, O., 6, Huntington, W. Va., 7, Charleston 8, 9, Covington, Va., 11, Clifton Forge 12, Charlottesville 13, Lynchburg 14, Roanoke 15, Bluefield, W. Va., 16.
"Buster Brown," Western (Buster Brown Amuse. Co., mgrs.)—Hoquiam, Wash., 6, Seattle 7-9, North Yakima 11, Spokane 12, Butte, Mont., 13, 14, Great Falls 15, Helena 16, Bozeman 18, Miles City 19, Glendive 20.
"Bonnie Brier Bush" (Shipman & Colvin, mgrs.)—Vancouver, B. C., Can., 6, 7, Victoria 8, New Westminister 9, Olympia, Wash., 10, Salem, Ore., 12, Eugene 13, Albany 14, Corvallis 15, Hillsboro 16.
"Bertha, the Sewing Machine Girl," No. 1 (A. H. Woods, mgr.)—Montreal, Can., 4-9, Providence, R. I., 11-16.
"Bertha, the Sewing Machine Girl," No. 2 (A. H. Woods, mgr.)—Cohoes, N. Y., 6, Gloversville 7, Albany 8, 9, Oneonta 11, Kingston 12, Peekskill 13, Paterson, N. J., 14-16.
"Big Hearted Jim," Klimt & Gazzolo's (Daniel Reed, mgr.)—Philadelphia, Pa., 4-9, Brooklyn, N. Y., 11-16.
"Boy Behind the Gun," C. E. & H. C. Blaney's—Norfolk, Va., 4-9, Washington, D. C., 11-16.
"Bebe of Japan" (G. Harris Eldon, mgr.)—Salt Lake City, U., 3-6, Park City 7, Coalville 8, Bingham Junction 9, Bingham Canyon 10, Sandy 11, American Fork 12, Pleasant Grove 13, Provo City 14, Grand Junction, Colo., 16, Aspen 17, Glenwood Springs 18, Sedalia 19.
"Blue Beard Jr." (Frank W. Richardson, business mgr.)—Terre Haute Ind., 6, Paris, Ill., 7, Decatur 8, Bloomington 9.
"Burglar and Waif" (Shaw-Gallagher, mgrs.)—Osawatomie, Kan., 6, Iola 8, Fort Scott 9, Herington 12, Wichita 13, Newton 14, Hutchinson 16.
"Banker's Child," Eastern (Harry Shannon, mgr.)—Apache, Okla., 6, Lawton 7, Altus 8, Hobart 9, Mangum 11, Arapaho 12, Elk City 13, Weatherford 14, Geary 16.
"Banker's Child," Western (E. H. Perry, mgr.)—Cozad, Neb., 6, Grand Island 9.
"Black Spider" (Jed Carlton, mgr.)—Richmond, Mo., 6, Excelsior Springs 7, Braymer 8, Breckenridge 9.
"Bad Man from Mexico" (Chas. E. Blaney Amuse. Co., mgrs.)—Grand Rapids, Mich., 7-9.
"Burglar's Daughter" (Vance & Sullivan, mgrs.)—Columbus, O., 4-6, Indianapolis, Ind., 7-9, Toledo, O., 10-13, Grand Rapids, Mich., 14-16.
"Black Politician"—Philadelphia, Pa., 4-9.

C

Crane, Wm., and Ellis Jeffreys (Charles Frohman, mgr.)—New Orleans, La., 4-9, Chattanooga, Tenn., 14.
Collier, William (Charles Frohman, mgr.)—N. Y. City 4, indefinite.
Crosman, Henrietta (Maurice Campbell, mgr.)—N. Y. City 4-9.
Corcoran, Jane (Arthur C. Alston, mgr.)—Akron, O., 6, Youngstown 7, Greenville, Pa., 8, New Castle 9.
Corbett, James J. (Mittenthal Bros. Amuse. Co., mgrs.)—Cleveland, O., 4-9, Chicago, Ill., 10-16.
Clay, Clement (Chas. H. Greene, mgr.)—Kansas City, Mo., 4-9.
Cole and Johnston (Philip Robson, mgr.)—Fort Wayne, Ind., 7, Lafayette 9, Anderson 13, Indianapolis 14-16.
Carpenter, Frankie (Jere Grady, mgr.)—Taunton, Mass., 4-9.
Chase-Lister, Northern (Glen F. Chase, mgr.)—Pipestone, Minn., 4-6, Luverne 7-9, Norfolk, Neb., 11-16.
Chase-Lister Theatre, Southern (Chas. Harrison, mgr.)—Sedalia, Mo., 3-9.
Cutter Stock (Wallace R. Cutter, mgr.)—Elyria, N. Y., 4-9.
Champlin Stock (Chas. K. Champlin, mgr.)—Reading, Pa., 11-16.
"College Widow," Eastern (Henry W. Savage, mgr.)—Lexington, Ky., 4, Charleston, S. C., 5, Marietta, O., 6, Parkersburg, W. Va., 7, Wheeling 8, 9, Pittsburg, Pa., 11-16.
"College Widow," Southern (Henry W. Savage, mgr.)—Burlington, Ia., 4, Monmouth, Ill., 5, Canton 6, Peoria 7, Galesburg 8, Kewanee 9, La Salle 10, Ottawa 11, Joliet 12, Aurora 13, Elgin 14, Rockford 15, Davenport, Ia., 16.
"College Widow," Western (Henry W. Savage, mgr.)—Lynchburg, Va., 4, Richmond 5, 6, Newport News 7, Norfolk 8, 9.
"Charley's Aunt" (Wilfrid North, mgr.)—N. Y. City 4-9.
"Cow-Puncher," W. F. Mann's (E. F. Maxwell, mgr.)—Washington, D. C., 4-9, Chester, Pa., 11-13, Lebanon 14, Huntingdon 15.
"Custer's Last Fight" (J. E. Clifford, mgr.)—Marion, Ind., 7, Fort Wayne 8, Cleveland, O., 11-16.
"Chinatown Charlie" (A. H. Woods, mgr.)—Baltimore, Md., 4-9, Brooklyn, N. Y., 11-23.
"Country Jay" (J. H. Bauman, mgr.)—Watseka, Ill., 6, Dwight 7, Coal City 8, Morris 9, Blue Island 10, Elgin 11, De Kalb 13.
"Convict's Daughter," No. 1 (J. D. Barton & Co., mgrs.)—Pittsburg, Pa., 4-9, Cincinnati, O., 10-16.
"Country Kid" (H. B. Whittaker, mgr.)—Logan, O., 6, Lancaster 7, Canal Dover 9, Uhrichsville 11, Dresden 13, Somerset 14, Newark 16.
"Cowboy Girl," Kilroy & Britton's, A (S. E. Lester, mgr.)—Syracuse, N. Y., 4-6, Rochester 7-9.
"Clansman" (Geo. H. Brennan, mgr.)—Des Moines, Ia., 6, Battle Creek, Mich., 13, Jackson 14, Saginaw 16.
"Child of the Regiment" (Chas. E. Blaney Amuse. Co., mgrs.)—Nashville, Tenn., 4-9.

D

Drew, John (Charles Frohman, mgr.)—Chicago, Ill., 4-9.
Day, Anna (Sweely, Shipman & Co., mgrs.)—Americus, Ga., 6, Albany 7, Macon 8, Augusta 9, Savannah 11, Charleston, S. C., 12, Columbia 13.
Davis, Florence (Homer B. Day, mgr.)—Oklahoma City, Okla., 6.
Dodge, Sanford—Winfield, Kan., 7, Arkansas City 8, Newkirk, Okla., 9, Ponca 11, Enid 12, Guthrie 13, Oklahoma 14.
Downing, Robert (R. L. Allen, mgr.)—Paris, Ill., 7, Vincennes, Ind., 8.
Dunn, Arthur—Dayton, O., 7.
De Pew-Burdette Stock (Thos. E. De Pew, mgr.)—Lexington, Ky., 4-9, Cynthiana 11-16.
De Voss, Flora (J. B. Rotmonr, mgr.)—Lake City, Ia., 4-6, Lehigh 7-9, Perry 11-16.
D'Ormond-Fuller—Quincy, Ill., 4-9, Rock Island 11-16.
"Daughters of Men" (Henry B. Harris, mgr.)—N. Y. City 4-9, Newark, N. J., 11-16.
"Dora Thorne," Rowland & Clifford's, A. (Harry Chappell, mgr.)—Midland, Can., 6, Barrie 7, Collingwood 8, Guelph 9, Galt 11, St. Catherines 12, Hamilton 13, Brantford 14, Berlin 15, Stratford 16.
"Dora Thorne," Rowland & Clifford's—Bloomington, Ill., 8.
"Desperate Chance" (Aubrey Mittenthal, mgr.)—Newark, N. J., 4-9.
"District Leader"—Iowa City, Ia., 6, Burlington 11.
"Dutchman's Honeymoon" (Frank L. Whittier, mgr.)—East Aurora, N. Y., 6, Leroy 7, Newark 8, Palmyra 9, Pulaski 11, Sacket Harbor 12, Adams 13, Antwerp 14, Gouverneur 15.

E

Elliott, Maxine (Geo. J. Appleton, mgr.)—Boston, Mass., 4-16.
Edeson, Robert (Henry B. Harris, mgr.)—Detroit, Mich., 4-9.
Emerson, May (F. G. Nixon-Nirdlinger, mgr.)—Altoona, Pa., 6, Greensburg 7, Rochester 8, Butler 9.
Ewing, Gertrude—Paducah, Ky., 4-9.
"Eye Witness," Lincoln J. Carter's—N. Y. City 4-9, Newark, N. J., 11-16.
"East Lynn," Joseph King's (W. W. Shuttleworth, mgr.)—Berlin, N. H., 6, Manchester 7, Lawrence, Mass., 8 Marlboro 9, Gloucester 11, Worcester 12, Fitchburg 13, Gardner 14, Putnam, Conn., 15.
"Eight Bells," Bros. Byrne—Cincinnati, O., 3-9, Louisville, Ky., 10-16.

F

Fiske, Mrs. (Harrison Grey Fiske, mgr.)—Philadelphia, Pa., 4-16.
Fields All Stars (Lew Fields, mgr.)—Utica, N. Y., 6, Buffalo 7-9, Cleveland, O., 11-16.
Figman, Max (John Cort, mgr.)—Selma, Ala., 5, Birmingham 6, Montgomery 7, Columbus, Ga., 8, Macon 9, Jacksonville, Fla., 11, Savannah, Ga., 12, Charleston, S. C., 13, Augusta, Ga., 14, Columbia, S. C., 15, Athens, Ga., 16.
Fealy, Maude (John Cort, mgr.)—Savannah, Ga., 5, Charleston, S. C., 6, Augusta, Ga., 7, Columbia, S. C., 8, Charlotte, N. C., 9, Asheville 11, Knoxville, Tenn., 12, Chattanooga 13, Murfreesboro 14, Nashville 15, 16.
Frankenfeld, Laura (John J. Kelley, mgr.)—Sheridan, Wyo., 7.
Fitzsimmons, Bob (J. C. Matthews, mgr.)—Rochester, Pa., 6, New Castle 7.
Fenberg Stock (Geo. M. Fenberg, mgr.)—Pittsfield, Mass., 4-9, Schenectady, N. Y., 11-16.
Ferris Comedians (Frank Dudley, mgr.)—Springfield, Ill., 3-9, Bloomington 10-16.
Ferris Stock (Dick Ferris, mgr.)—Los Angeles, Cal., 4, indefinite.
Flenin & Kline's Comedians (H. J. Kline, mgr.) Medixrun, Pa., 4-6, Tyler 7-9, Mount Sterling 11-13, Cameron 14-16.
"Flaming Arrow," Lincoln J. Carter's—Bowling Green, O., 4, Monroe, Mich., 5, Adrian 6, Jackson 7, Pontiac 8, Port Huron 9, Saginaw 10, 11, Bay City 12, Flint 13, Owosso 14, Lansing 15, Battle Creek 16.
"Faust," White's (Olga Verne, mgr.)—Shawnee, Okla., 6, Chandler 7, Okmulgee 8, Muskogee 9, Tulsa 11, Bartlesville 12, Coffeyville, Ks., 13, Chetopa 14, Parsons 15, Fort Scott 16.
"For a Human Life," Wm. T. Keogh's (L. J. Fosse, mgr.)—Cincinnati, O., 3-9, Chicago, Ill., 11-23.
"Four Corners of the Earth," Klimt & Gazzolo's (John J. Bernero, mgr.)—N. Y. City 4-9, Brooklyn, N. Y., 11-16.
"Fast Mail" (Scott & Raynor, mgrs.)—La Grange, Ore., 6, Baker City 7, Weiser, Ida., 8, Boise 9, Pocatello 11, Logan, U., 12, Ogden 13, Salt Lake City 14-16.
"Fantasma" (Wm. & Edw. Hanlon, mgrs.)—Evansville, Ind., 3-6, Chicago, 10-16.
"Foxy Mr. Bowser" (H. D. Clarke, mgr.)—Kearney, Nebr., 9, Gibbons 11, St. Paul 12, Ord 13, Aurora 14, Central City 15, Grand Island 16.

G

Gillette, William (Charles Frohman, mgr.)—Philadelphia, Pa., 4-9, Brooklyn, N. Y., 11-16.
Goodwin, N. C.—Vicksburg, Miss., 6, Memphis, Tenn., 7, 8, Little Rock, Ak., 9.
Grace George (Wm. A. Brady, mgr.)—Cincinnati, O., 4-9, Philadelphia, Pa., 11-23.
Gallatin, Alberta (Sweely, Shipman & Co., mgrs.)—Hartford City, Ind., 6, Jonesville, Mich., 7, Grand Rapids 10-13.
Gray, Julia—Lincoln J. Carter's—Perry, N. Y., 5, Attica 6, Lockport 7, St. Catherines, Can., 8, Brantford 9, Barre 11, Collingwood 12, Orillia 13, Midland 14, Lindsay 15, Peterboro 16.
Geet's Players (Ben Greet, mgr.)—N. Y. City 4, indefinite.
Griffith, John (A. R. Sanders, mgr.)—Lincoln, Neb., 9.
Gilmore, Barney (Havlin & Nicolai, mgrs.)—Des Moines, Ia., 6, Peoria, Ill., 7-9, Milwaukee, Wis., 10-16.
Grapewin, Charles (Wells, Dunne & Harlan, mgrs.)—N. Y. City 4-9.
Grahame, Ferdinand—Fulton, N. Y., 4-9, Geneva 11-16.
Guy Stock (Chas. W. Mercer, mgr.)—Altoona, Pa., 4-9, Shenandoah 11-16.
Gage Stock (F. Gage, mgr.)—Fall River, Mass., 4-9, New Bedford 11-16.
"Grand Mogul" (Klaw & Erlanger, mgrs.)—Boston, Mass., 4, indefinite.
"Gambler of the West" (A. H. Woods, mgr.)—Toledo, O., 3-6, Detroit, Mich., 10-16.
"Girl of the Streets"—St. Joseph, Mo., 6, Lincoln, Neb., 13.
"Great Wall Street Mystery" (Vance & Sullivan, mgrs.)—Chicago, Ill., 3-9.
"Governor's Pardon" (H. B. Whittaker, mgr.)—Philadelphia, Pa., 4-9, N. Y. City 11-16.
"Girl from the Sunny South" (Travers Vale, mgr.)—Ashland, O., 4, Bucyrus 5, Tiffin 6, Ada 7, Kenton 8, Van Wert 11, Delphos 12, Fremont 13.

H

Hackett, James K.—Memphis, Tenn., 6, Louisville, Ky., 7-9, Cincinnati, O., 11-16.
Hanford, Charles B. (F. Lawrence Walker, mgr.)—Fresno, Cal., 6, Woodland 11, Eugene, Ore., 15, Salem 16, Aberdeen, Wash., 18, Hoquiam 19, Tacoma 20, Victoria, B. C., Can., 21, Nanaimo 22, Vancouver 23.
Howard Hall (Chas. E. Blaney Amuse. Co., mgrs.)—St. Paul, Minn., 3-9, Minneapolis 10-16.
Hortiz, Joseph (Nicolai & Miller, mgrs.)—Buffalo, N. Y., 4-9.
Hall, Geo. F. (Frank W. Nason, mgr.)—Coatesville, Pa., 6, West Chester 7, Phœnixville 8, Norristown 9, Pottstown 11, Reading 12, Ephrata 13, Middletown 14, Lewistown 15, Lewisburg 16.
Higgins, David (Stair & Nicolai, mgrs.)—Paterson, N. J., 4-6.
Houtings, the Four (Harry Dull, mgr.)—Pittsburg, Pa., 4-9, McKeesport 11-13, Braddock 14, Steubenville, O., 16.
Horan, Ernest (Geo. H. Harris, mgr.)—Peoria, Ill., 3-6, Omaha, Nebr., 7-9, Kansas City, Mo., 10-16.
Himmelein's Ideals (John A. Himmelein, mgr.)—Cohoes, N. Y., 4-9, North Adams, Mass., 11-16.
Hunt Stock (M. A. Hunt, mgr.)—Janesville, Wis., 4-9.
Hillman, Maude (W. A. Dillon, mgr.)—New Bedford, Mass., 4-9.
Harder-Hall Stock (Eugene J. Hall, mgr.)—Williamsport, Pa., 4-9.
Himmelein's Imperial Stock (R. F. Himmelein, mgr.)—Shamokin, Pa., 4-9, Elmira, N. Y., 11-16.
Haering Stock (Edgar Haering, mgr.)—Dysart, Ia., 4-9, Traer 11-16.
Harvey Stock (F. Harvey, mgr.)—Winsted, Conn., 4-9, Pittsfield, Mass., 11-16.
Harris-Parkinson (Robt. H. Harris, mgr.)—Athens, Ga., 4-9.
Hickman-Bessey (W. A. White, mgr.)—Fond du Lac, Wis., 4-9, Green Bay 10-16.
Herald Square Stock (Ritter & Fanshawe, mgrs.)—Huntington, Pa., 4-9.
"Hypocrites" (Charles Frohman, mgr.)—Baltimore, Md., 4-9, Philadelphia, Pa., 11-23.
"Help to the Hoorah" (The Kirk La Shelle Co., mgrs.)—Louisville, Ky., 4-6, Indianapolis, Ind., 7-9, Akron, O., 16.
"Human Hearts," Southern (Jay Simms, mgr.)—Clarksburg, W. Va., 6, Somerset, Pa., 8, Johnstown 9, Wheeling, W. Va., 11-13, Washington, Pa., 14, Morgantown, W. Va., 15, Connellsville, Pa., 16.
"Human Hearts," Western (Wm. Franklin Riley, mgr.)—Reno, Nev., 6, Sacramento, Cal., 7, Fresno 8, Bakersfield 9, Los Angeles 10-16.
"Holy City," Clarence Bennett's (Le Comte & Flesher, mgrs.)—McKinney, Tex., 6, Denison 7, Bonham 8, Paris 9, Sherman 11, Gainesville 12, Oklahoma City, Okla., 17.
"Hoosier Girl" (Gus Cohan, mgr.)—Galesburg, Ill., 6, Kewanee 7, Canton 8, Peoria 9, Pekin 10, Wyoming 11, Walnut 12, Sterling 13, Dixon 14, Rochelle 15, Rockford 16.
"How Baxter Butted In" (Vance & Sullivan, mgrs.)—Hoboken, N. J., 7-9.
"Happy Hooligan" (Harry Hill, mgr.)—Wilmington, Del., 4-6, Camden, N. J., 7-9, N. Y. City 11-23.
"Her One False Step" (Elliott Amuse. Co., mgrs.)—Bristol, Tenn., 6, season ends.
"Haus Hanson" (Jas. T. McAlpin, mgr.)—Benson, Ariz., 6, Tombstone 7, Douglas 8, 9, Bisbee 10, Nogales, Mexico, 11, 12, Phœnix, Ariz., 14, Messa 15, Prescott 16, Jerome 18, Williams 19, Flagstaff 20, Winslow 21, 22.

I

Irwin, May (Harry Sloan, mgr.)—Wheeling, W. Va., 6, Canton, O., 7, Akron 8, Youngstown 9, Battle Creek, Mich., 14.
Isabelle Irving (Liebler & Co., mgrs.)—Denver, Colo., 4-9.
"If I Were King"—Chattanooga, Tenn., 6, Spartanburg, S. C., 16.
"In Old Kentucky" (A. W. Dingwall, mg.)—Philadelphia, Pa., 4-9, Easton 13.
"In New York Town," Hurtig & Seamon's (Loney Haskell, mgr.)—Wheeling, W. Va., 7-9, Philadelphia, Pa., 11-16.
"Irish Pawnbrokers," Jos. W. Spears'—Natchez, Miss., 6.

J

James, Louis (Wallace Mouro, gen. mgr.)—Montgomery, Ala., 6, Columbus, Ga., 7, Atlanta 8, 9, Macon 11, Jacksonville, Fla., 12, Savannah, Ga., 13, Charleston, S. C., 14, Augusta, Ga., 15, Columbia, S. C., 16.
Janis, Elsie (Liebler & Co., mgrs.)—Baltimore, Md., 4-9.
Jefferson, Joseph, and Wm. W.—Brooklyn, N. Y., 4-9, Newark, N. J., 11-16.
"Jerry from Kerry" (Patten & Fletcher, mgrs.)—Salt Lake City, U., 7-9, Tooele 11, Bingham Junction 12, Sandy 13, Brigham 14, Mammoth 15, Eureka 16, Mercur 18, Pleasant Grove 19.
"James Boys" (Fred Miller, mgr.)—Dubuque, Ia., 6, Cedar Rapids 7, Iowa City 8, Muscatine 9, Davenport 10, Novinger, Mo., 12, Milan 13, Trenton 14, Sedalia 15, Moberly 16.

K

Kalich, Bertha (Harrison Grey Fiske, mgr.)—Chicago, Ill., 4-9, Milwaukee, Wis., 14-16.
Knott, Roselle (Sweely, Shipman & Co., mgrs.)—Walla Walla, Wash., 6, Tacoma 7, Victoria, B. C., Can., 9, Vancouver 11, Seattle, Wash., 12, Hoquiam 13, Aberdeen 14, Centralia 15, Olympia 16.
Kendall, Ezra (Liebler & Co., mgrs.)—Kalamazoo, Mich., 7, Grand Rapids 9.
Kellar, the Great (Dudley McAdow, mgr.)—Brooklyn, N. Y., 4-16.
Kent, S. Miller (Jos. M. Gaites, mgr.)—Pittsburg, Pa., 4-9, Cleveland, O., 11-16.
Kolb and Dill—San Francisco, Cal., 4, indefinite.
Kennedy, Nellie (T. H. Delavan, mgr.)—Niagara Falls, N. Y., 4-9, Seneca Falls 11-16.
"King of the Cattle Ring" (Joe Becker, mgr.)—Sanderson, Tex., 6, Alpine 8, Marfa 9, El Paso 10.
"King of Tramps," Eastern (Billy Walsh, mgr.)—Fultonville, N. Y., 6, St. Johnville 7, Fort Plain 8, Gloversville 9, Johnstown 11, Mechanicsville 12, Cohoes 14, Hudson 15, Chatham 16.

L

Larimer, Wright (Wm. A. Brady, mgr.)—Chicago, Ill., 4, indefinite.
Lorraine, Robert (C. B. Dillingham, mgr.)—Atlanta, Ga., 6, 7, Montgomery, Ala., 8, Mobile 9, New Orleans, La., 10-16.
Lyceum Comedy (Al. S. Evans, mgr.)—Abbeville, S. C., 4-9, Greenwood 11-16.
"Lion and the Mouse" (Henry B. Harris, mgr.)—N. Y. City 4, indefinite.
"Lion and the Mouse" (Henry B. Harris, mgr.)—Norristown, Pa., 6.
"Little Homestead" (Wm. Macauley, mgr.)—Morgantown, W. Va., 6, Braddock, Pa., 7, Waynesburg 8, Washington 9, Tarentum 11, Brownsville 12, Uniontown 13, Monessen 14, Beaver Falls 15, Youngstown, O., 16.
"Little Prospector" (Frank G. King, mgr.)—Augusta, Kan., 6, Eureka 8, Yates Center 9, Burlington 11, Emporia 12, Junction City 13, Abilene 14, Salina 15, Ellsworth 16.
"Lena Rivers" (Barton Nixon, mgr.)—Brooklyn, N. Y., 4-9.
"Lovers and Lunatics"—Hamilton, Can., 6, 7, St. Catherines 16.
"Light Eternal" (Henry Miller, mgr.)—Buffalo, N. Y., 4-9.
"Lost in New York" (I. N. Bronson, mgr.)—Seattle, Wash., 3-9, Portland, Ore., 10-16.

M

Mansfield, Richard (Ben D. Stevens, mgr.)—N. Y. City 4-23.
Mantell, Robert B. (Wm. A. Brady, mgr.)—Boston, Mass., 4-16.
Mann, Louis (Sam S. & Lee Shubert, inc., mgrs.)—N. Y. City 4, indefinite.
Murphy, Tim (T. E. Saunders, mgr.)—Springfield, Mo., 6, Hot Springs, Ark., 8, 9, Little Rock 11, Memphis, Tenn., 13.
McIntyre and Heath (Klaw & Erlanger, mgrs.)—Winnipeg, Man., Can., 4-6, Grand Forks, N. Dak., 7, Duluth, Minn., 8, 9, Minneapolis 10-13, St. Paul 14-16.
Montgomery and Stone (C. B. Dillingham, mgr.)—N. Y. City 4, indefinite.
Merritt, Grace (Sweely, Shipman & Co., mgrs.)—Minneapolis, Minn., 4-9, Stillwater 11, Eau Claire, Wis., 12, Winona, Minn., 13.
Mortimer, Lillian (J. L. Veronee, mgr.)—Boston, Mass., 4-9, Holyoke 11-13.
Melville, Rose (J. R. Stirling, mgr.)—St. Louis, Mo., 3-9, Louisville, Ky., 11-16.
Mortons, the Four (Frank L. Hawley, mgr.)—Chicago, Ill., 3-9, Milwaukee, Wis., 10-16.
Murray and Mack (Ollie Mack, mgr.)—Vancouver, B. C., Can., 6, Bellingham, Wash., 7, Everett 8, Tacoma 9, Seattle 10, 11, North Yakima 12, Spokane 13, 14, Lewiston, Ida., 15, Walla Walla, Wash., 16, Pendleton, Ore., 17, La Grande 18, Baker City 19.
Mong, Wm. V. (Rowland & Clifford, mgrs.)—Carlisle, Pa., 4, Lewistown 5, Tyrone 6, Somerset 7, Barnesboro 8, Punxsutawney 9, Hastings 11, Altoona 12, Johnstown 13, Leechburg 14, Butler 15, Beaver Falls 16.
Myrkle-Harder Stock, Eastern (W. H. Harder, mgr.)—St. John, N. B., Can., 4-23.
Myrkle-Harder Stock, Southern (Latimore & Leigh, mgrs.)—Harrisburg, Ill., 4-9, Cairo 11-16.
Marks Stock (Tom Marks, mgr.)—Brandon, Man., Can., 4-16, Portage la Prairie 18-23, Winnipeg 25-30.
Miller Bros.' Stock (John M. Miller, mgr.)—Peoria, Ill., 4, indefinite.
"Man of the Hour" (Brady & Grismer, mgrs.)—N. Y. City 4, indefinite.
"Mills of the Gods" (Will J. Block Amuse. Co., mgrs.)—N. Y. City 4, indefinite.
"Mr. Hopkinson" (Curson & Hackett, mgrs.)—Chicago, Ill., 4-16.
"Moonshiner's Daughter," W. F. Mann's (Roy Klugston, mgr.)—Worcester, Mass., 4, 5, Middletown, Conn., 6, Derby 7, Bridgeport 8, 9, Bayonne, N. J., 11-13, McKeesport, Pa., 14-16.
"Mrs. Warren's Profession"—N. Y. City 9, indefinite.
"Marriage of Kitty" (Jules Murry, mgr.)—Knoxville, Tenn., 7, Chattanooga 8, Spartanburg, S. C., 14.
"Marked Woman" (A. H. Woods, mgr.)—Chicago, Ill., 3-16.
"Man's Broken Promise" (J. L. Veronee Amuse. Co., mgrs.)—Brooklyn, N. Y., 4-9, Trenton, N. J., 11-13, Hoboken 14-16.
"Message from Mars" (W. L. Rheinstrom, mgr.)—Reading, Pa., 6.
"Midnight Escape" (Ed. H. Lester, mgr.)—Buffalo, N. Y., 4-9, Toronto, Ont., Can., 11-16.
"Minister's Son," Macauley & Patton's (R. E. Rutledge, mgr.)—Bowie, Tex., 6, Chickasha, Ind. Ter., 7, El Reno, Okla., 8, Enid 9, Winfield, Kan., 11, Arkansas City 12, Hutchinson 13, Marion 14, Herington 16.
"McFadden's Flats" (Howard Powers, mgr.)—Baltimore, Md., 4-9, Wilmington, Del., 11-13, Camden, N. J., 14-16.
"My Wife's Family," B. C. Whitney's, Eastern (Freeman Fiske, mgr.)—New Haven, Conn., 4-6, Waterbury 7, Hartford 8, 9, Winsted 11, Hudson, N. Y., 12, Rondout 13, Newton, N. J., 15, East Stroudsburg, Pa., 16.
"My Wife's Family," H. B. Linton's, Central (Frank Cooke, mgr.)—St. Thomas, Can., 6, Woolstock 7, Stratford 8, Berlin 9, Hamilton 11, 12, St. Catherines 13, Bradford 14, Galt 15, Guelph 16.
"My Wife's Family," Western (W. McGowan, mgr.)—Everett, Wash., 10, Vancouver, B. C., Can., 15, Bellingham, Wash., 17.
"Midnight Flyer" (Ed. Anderson, mgr.)—Caldwell, Ida., 6, Nampa 7, Boise City 8, Mountain House 9, McCammon 12, Green River, Wyo., 13, Rock Springs 14, Laramie 15.
"My Tomboy Girl" (Chas. E. Blaney Amuse. Co., mgrs.)—Chicago, Ill., 3-9.
"Montana" (Chas. L. McTernan, mgr.)—Chicago, Ill., 3-9.
"Millionaire's Revenge" (Mittenthal Bros. Amuse. Co., mgrs.)—Peoria, Ill., 10-13.
"Mc, Him and I," Hurtig & Seamon's—Columbus, O., 4-6, Fort Wayne, Ind., 9, Indianapolis 11-13.

N

Nethersole, Olga (Louis Nethersole, mgr.)—St. Joseph, Mo., 6, Kansas City 7-9, St. Louis 11-16.
Nillson, Carlotta (Walter N. Lawrence, mgr.)—N. Y. City 4, indefinite.
Nazimova, Mme. Alla (Henry Miller, mgr.)—N. Y. City 11, indefinite.
Norelli, Ermete (Sam S. & Lee Shubert, inc., mgrs.)—Boston, Mass., 4-16.
New England Players (W. W. Lapoint, mgr.)—Hardwick, Vt., 4-9.
"Nellie, the Beautiful Cloak Model" (A. H. Woods, mgr.)—Philadelphia, Pa., 4-9, Newark, N. J., 11-16.

O

Olcott, Chauncey (Augustus Pitou, mgr.)—Worcester, Mass., 6, Lowell 8, Boston 11-23.
O'Neill, James (Edgar Forrest, mgr.)—Texarkana, Tex., 6, Hot Springs, Ark., 7, Little Rock 8, Helena 9, Pine Bluff 11, Memphis, Tenn., 12, Nashville 13, Knoxville 14, Chattanooga 15, Rome, Ga., 16.
O'Hara, Fiske (Chas. E. Blaney Amuse. Co. mgrs.)—Philadelphia, Pa., 4-9, N. Y. City 11-16.
Osman Stock (John Osman, mgr.)—Tuscaloosa, Ala., 4-9, Blocton 11-13, Tuskegee 14-16.
"On Parole" (Henry Miller, mgr.)—N. Y. City 4, indefinite.
"Our New Minister" (Joseph Conyers, mgr.)—Biloxi, Miss., 6, Pensacola, Fla., 7, Mobile, Ala., 8, Montgomery 9, Birmingham 11, Anniston 12, Columbus, Ga., 13, Americus 14, Macon 15, Cordele 16.
"Our Old Kentucky Home" (Wm. Heywood, mgr.)—Hoxie, Kan., 6, Hill City 7, Plainville 8, Sylvan Grove 9, Lincoln 11, Salina 12, Solomon 13, Herington 14, Marion 15, Florence 16.
"Old Homestead" (Franklin Thompson, mgr.)—Cincinnati, O., 3-9, Knoxville, Tenn., 11, Chattanooga, 12, Rome, Ga., 13, Atlanta 14, Anniston, Ala., 15, Birmingham 16.

P

Patton, W. B. (J. M. Stout, mgr.)—Marshall, Mo., 7, Fulton 8, Belleville, Ill., 10, Poplar Bluff, Mo., 11, Jonesboro, Ark., 13, Paragould 14.
Payton Sisters (C. S. Payton, mgr.)—San Angelo, Tex., 4-9, Ballinger 11-16.
Proctor, David—Cincinnati, O., 3-9.
Partello Stock (W. A. Partello, mgr.)—Columbia, Pa., 4-9.
Price & Butler—Uhrichsville, O., 4-9, Canal Dover 11-16.
Pickerts, the Four (Willis Pickert, mgr.)—Belton, S. C., 4-6, Spartanburg 7-9, Mount Airy, N. C., 11-16.
"Phantom Detective," Rowland & Clifford's (Dave Seymour, mgr.)—Indianapolis, Ind., 4-6, Columbus, O., 7-9, Dayton 11-13, Wheeling, W. Va., 14-16.
"Patsy in Politics" (P. H. Sullivan Am

DEETS,

DEBONAIR AND DANDY.

Late of DEETS and DON.

She is the rough and ready soubrette, who can sing, dance, talk and tumble. Knows how to put on a hot finish and has been the hub, spokes and rim to one of the neatest song and dance acts that ever appeared over the entire world. She wants a working partner who possesses good looks and ginger, either man or woman. Must be able to sing and dance and make good all 'round. She is home from another successful tour of the world, and after a brief rest soon will be ready for business. Address

MRS. HARRY DEETS,
61 Holland Road, Brixton, S. W., London, England

MANAGERS and ELECTRICIANS,

ATTENTION. We have on hand the Large JOHNSTOWN FLOOD which has been at Nantasket Beach for the past two seasons. Also Small JOHNSTOWN FLOOD which was at Kansas City last season, and one Mt. Vesuvius in Eruption.

Our new 1906-07 CATALOGUE is completed, with full description of, and showing method of operation of every thing pertaining to electrical stage craft and park amusements. Price of Catalogue, 25 cents, which amount will be deducted from first $5.00 purchase. Sent to regular customers free.

JOSEPH MENCHEN ELECTRICAL CO.,

LARGEST MANUFACTURERS OF ELECTRICAL STAGE APPLIANCES AND EFFECTS IN THE WORLD.

354 WEST 50th STREET, N. Y. CITY.

Perfect FOOT COMFORT Sure Relief for WEARY FEET

A Sure Remedy for Corns, Bunions and all other afflictions of the feet

JOHNSON'S BORAX, IODINE AND BRAN SOAP

Manufactured only by

THOS. GILL SOAP CO., Inc., Dept. C, 711 Kent Ave., Brooklyn, N. Y.

At all Drug and Department Stores: Large Cake, 25 cents, or this ad., your dealer's name and address and 20 cents, in coin or stamps will bring it to you. Agents Wanted.

AT THE OLD

HOWARD

BOSTON, MASS.

THIS WEEK, MARCH 4.

GO

That's the word—are you ready for the start? To-morrow at 1 we press the button, the machinery is set in motion, and the biggest burlesque boom that ever camped in Boston for a week will be under way. Don't get impatient, old boy—here's where we'll stake you against the warmest gaze getters your lamps ever feasted on. You'll jump your trombies at the first dash. Gladys Fisher Clark, who was always the whole thing at the Old Howard, is with the Cherry Blossoms. Now if Glad is a sample you can bet she'd never annex herself to any but a bunch of live ones. In our own variety we've got a cluster of slat kicklers in Julia Redmond, the three Keatons and a host of others.

Cherry Blossom Burlesquers

With a bewildering bunch of beauty models—the kind that cause that dizzy feeling in your skull piece, including Helen Elliott, May Quinn, Dot Richards, Violet Beauvoris, Em Marland, Beatrice Hartin, Lou Hendry, Kitty Adair, Belle Levack, Marie Lane, Margie d'Ivy, Flo Freeman, Maybelle Randall, Gertrude Brown, Cora White and

GLADYS FISHER CLARK

The pretty miss who won her spurs in that favorite "Any Rags." She'll be on deck with a number of new songs.

LILLIE PERRY

The original kodak girl—pretty as a picture, frisky and clever.

FRANK ROSS

A vid shmoozer and hand-talker.

BERGMAN, MAHONEY AND CLARK

Leaders in rag-time chirpings.

NOLAN AND WHITE

Sketchists who know what's what.

ALSO OUR OWN EXTRA CARDS:

JULIA REDMOND & CO.

The comedy queen, in a chuckling farce, "Too Much Married." Talk about household troubles, here's where you get the genuine article with all the fixins'. She is supported with a push that certainly know their biz.

THREE KEATONS

Back among the old folks once again. Joe, Myra and Buster the midget are a trio of on-toppers that hand out a specialty that's in a class by itself. Comedians with a bundle of knockout funnyisms.

MULLEN AND CORELLI

Just one long scream, that's all. Nothing but big chunks of laugh pellets that touch the right spot.

CORBLEY AND CONLEY

Your joy bells will jingle when this brace breaks forth with their merry jests. The "Piker" and the "Sport" put you on the inside.

McGREVY BROS.

Military dancing cadets—experts in their line. Look well to the pickets when you're out scouting.

BILLY CHASE

When Billy shakes the dust from his duster and opens his chops you'll hear parody vaporings that sweep everything on the boards.

GARDNER BROS.

Dutch comedians in an amusing dido, "Richard the Three Times." They could be held on the manslaughter charge for what they do to our native tongue.

SMOKING ALLOWED.

NEXT WEEK, MARCH 11,

'Miss New York Jr.'

Pretty Girls, an Aggregation of Talent, Beauty, and Wit.

Always Something Doing from 1 till 11 at the

OLD HOWARD.

BEFORE AND AFTER THEATRE,

MOQUIN'S

6th Ave., bet. 27th and 28th Sts., New York.

MOST POPULAR FRENCH RESTAURANT.

PARISIAN CAFE. : : MUSIC 6.30 TO 11 P. M.

BARODA

FLASH LIKE GENUINE

Day or night. You can't tell a Diamond equal in brilliancy by any possible test at one-hundredth the cost.

BARODA DIAMONDS IN SOLID GOLD RINGS

Stand hard test and expert examination. We guarantee them. See them first, then pay. Catalogue Free. Patent Ring Measure included for FIVE two-cent stamps.

THE BARODA CO., Dept. C, 230 North Green St., Chicago.

HALF-TONE 8 CENTS SQUARE INCH

STRATE HALF TONE PROCESS CO

PARK ROW BUILDING, N.Y. CITY, N.Y.

Elanger, mgrs.)—Portland, Ore., 3-6, Aberdeen 7, Hoaquiam 8, Olympia 9.

Grand Opera (Oscar Hammerstein, mgr.)—N. Y. City 4, indefinite.

Grand Opera (Heinrich Conried, mgr.)—N. Y. City 4, indefinite.

"George Washington Jr." (Cohan & Harris, mgrs.)—N. Y. City 4-9.

"Girl and the Bandit"—Toronto, Ont., Can., 4-9, Hamilton 11.

"Gingerbread Man," Eastern (Rice & Weaver, mgrs.)—New London, Conn., 7.

"Gingerbread Man," Western—Paducah, Ky., 7, Owensboro 12.

"Gay New York" (Joseph Pettingill, mgr.)—Louisville, Ky., 4-9, Pittsburg, Pa., 11-16.

Held, Anna (Florenz Zeigfeld, mgr.)—N. Y. City 4, indefinite.

Hopper, De Wolf (Sam S. & Lee Shubert, inc., mgrs.)—Jacksonville 11-16.

Hitchcock, Raymond (Henry W. Savage, mgr.)—Cedar Rapids, Ia., 6, Des Moines 7, Lincoln, Neb., 8, Sioux City, Ia., 9, Denver, Colo., 11-16.

Hadermann, Jennie, Ladies' Orchestra (D. H. Hadermann, mgr.)—Winona, Minn., 4-9, Mankato 11-16.

Howe, Lenna, Ladies' Orchestra—Worcester, Mass., 4, indefinite.

"His Honor the Mayor" (Wm. Raymond Sill, mr.)—Philadelphia, Pa., 4, indefinite.

Irma Comic Opera (Wm. Heywood, mgr.)—Columbus, Kan., 7, Joplin, Mo., 8, Parsons, Kan. 9, Chanute 11, Iola 12, Osawatomie 13, Olathe 14, Pleasant Hill 15, Holden 16.

"Isle of Bong Bong" (B. C. Whitney, mgr.)—Lebanon, Pa., 4, Reading 5, Pottstown 6, Lancaster 7, York 8, Annapolis, Md., 9, Wilmington, Del., 11, Burlington, N. J., 12, Trenton 13, Atlantic City 14, Norristown, Pa., 15, Allentown 16.

"Isle of Spice," Eastern (B. C. Whitney, mgr.)—Granville, N. Y., 4, Bennington, Vt., 5, Rutland 6, Burlington 7, Barre 8, Montpelier 9, Claremore, N. H., 11, Bellows Falls, Vt., 12, Brattleboro 13, Keene, N. H., 14, Concord 15, Portsmouth 16.

"Isle of Spice," Western (B. C. Whitney, mgr.)—Independence, Kan., 4, Coffeyville 5, Muskogee, Ind. Ter., 6, South McAlester 7, Shawnee, Okla., 8, Oklahoma City 9, Guthrie 10, Arkansas City, Kan., 11, Winfield 12, Kingman 13, Hutchinson 14, Wichita 15, Emporia 16.

Juvenile Bostonians (E. A. Wolff, mgr.)—Fort William, Ont., Can., 4-9, Port Arthur 11-16.

Kilties Band (T. P. J. Power, mgr.)—Memphis, Tenn., 9.

"Little Johnny Jones" (Cohan & Harris, mgrs.)—Brooklyn, N. Y., 4-9, Philadelphia, Pa., 11-16.

May, Edna (Charles Frohman, mgr.)—London, Eng., 4, indefinite.

Mace, Fred (W. Harry Askin, mgr.)—Tacoma, Wash., 6, Ellenburg 7, Yakima 8, Walla Walla 9, Spokane 10, Ft. Colfax, Ida., 12, Moscow 13, Lewiston 14, Pendleton, Ore., 15, Baker City 16, Boise City, Ida., 18, Pocatello 19, Ogden, U., 20.

"Mayor of Tokio"—Albany, N. Y., 8, 9.

"Madame Butterfly" (Henry W. Savage, mgr.)—Whatcom, Wash., 6, Portland Ore., 7-9, Oakland, Cal., 11-16.

"Mayor of Laughland" (F. G. Nixon-Nirdlinger, mgr.)—Wheeling, W. Va., 4-6, Hamilton, O., 10.

Powers, James T. (Sam S. & Lee Shubert, inc., mgrs.)—Pittsburg, Pa., 4-9, Cincinnati, O., 10-16.

"Prince of Pilsen" (Henry W. Savage, mgr.)—Hazleton, Pa., 4, Wilkes-Barre 5, Scranton 6, Pittston 7, Sunbury 8, Altoona 9, Johnstown 11, Greensburg 12, Connellsville 13, Uniontown 14, Washington 15, Wheeling, W. Va., 16.

"Peggy from Paris," Madison Corey's (Jas. R. Somes, mgr.)—Grand Rapids, Mich., 4-6, Port Huron 7, London, Ont., Can., 8, Hamilton 9, Buffalo, N. Y., 11-16.

"Pim, Pam, Pouf" (B. C. Whitney, mgr.)—Portsmouth, N. H., 4, Biddeford, Me., 5, Lewiston 6, Rockland 7, Augusta 8, Waterville 9, Bangor 11, Portland 12, 13, Gloucester, Mass., 14, Marlboro 15, South Framingham 16.

Royal Artillery Band (Jos. De Vito, mgr.)—Atlantic City, N. J., 4, indefinite.

"Red Feather" (Jos. M. Gaites, mgr.)—Duluth, Minn., 6, 7, Eau Claire, Wis., 10.

"Rajah of Bhong" (J. B. Spofford, mgr.)—Champaign, Ill., 4, Oxford, Ind., 12, Attica 13, Veederburg 14, Oxford, Ind., 12, Attica 13, Veederburg 14, Frankfort 15, Marion 16.

"Royal Chef" (Frazee & Wade, mgrs.)—Milwaukee, Wis., 3-9, Kenosha 10, Menominee, Mich., Calumet 12, Hancock 13, Ishpeming 14, Duluth, Minn., 15, 16.

Scheff, Fritzi (C. B. Dillingham, mgr.)—Cleveland, O., 4-9, Montreal, Can., 11-16.

"Social Whirl" (Sam S. & Lee Shubert, inc., mrs.)—Newark, N. J., 4-9, Brooklyn, N. Y., 11-16.

"Show Girl" (B. C. Whitney, mgr.)—Findlay, O., 6, Toledo 7-9, Bowling Green 11, Tiffin 12, Bellefontaine 13, Columbus 14-16.

"Sultan of Sulu" (Madison Corey, mgr.)—Sheboygan, Wis., 6, Racine 7, Madison 8, Rockford, Ill., 9.

"Simple Simon Simple" (Nixon & Zimmerman, mgrs.)—McKeesport, Pa., 6, Johnstown 7, Clearfield 8, Du Bois 9.

Templeton, Fay (Klaw & Erlanger, mgrs.)—Syracuse, N. Y., 4-6, Rochester 7-9.

"Tenderfoot"—Denver, Colo., 4-9.

Williams, Hattie (Charles Frohman, mgr.)—Boston, Mass., 4, indefinite.

Wills Musical (John B. Wills, mgr.)—Havana, Cuba, 4-16.

"Wizard of Oz" (Hurtig & Seamon, mgrs.)—Erie, Pa., 6, Ashtabula, O., 7, Youngstown 8, 9, Toledo 10-16.

"Wonderland" (Jos. M. Gaites, mgr.)—Toledo, O., 3-6, Akron 7, Canton 8.

"Yankee Consul"—Meridian, Miss., 7, Selma, Ala., 8.

BURLESQUE AND VAUDEVILLE.

Americans, Edwin D. Miner's—Montreal, Can., 4-9, Toronto 11-16.

Avenue Girls (Geo. Hale, mgr.)—Milwaukee, Wis., 3-9, St. Paul, Minn., 10-16.

Alcazar Beauties (T. W. Dinkins, mgr.)—Jersey City, N. J., 4-9, N. Y. City 11-16.

Bryant's, Harry C., Extravaganza—St. Joseph, Mo., 7-9, Kansas City 10-16.

Blue Ribbon Girls, James Hyde's—Philadelphia, Pa., 4-9, Reading 11-13.

Bowery Burlesquers (Joe Hurtig, mgr.)—Chicago, Ill., 3-16.

Bohemians (Barney Girard, mgr.)—Brooklyn, N. Y., 4-9, N. Y. City 11-23.

Bon Tons (Rush & Weber mgrs.)—Brooklyn, N. Y., 4-16.

Brigadiers (Chas. Cromwell, mgr.)—N. Y. City 4-9, Albany, N. Y., 11-13, Troy 14-16.

Baltimore Beauties—Baltimore, Md., 11-16.

Broadway Gaiety Girls (James H. Curtin, mgr.)—Troy, N. Y., 4-6, Albany 7-9, Scranton, Pa., 11-16.

Boston Belles (Jack Singer, mgr.)—Cleveland, O., 4-9, Buffalo, N. Y., 11-16.

Behman Show (F. D. Bryan, mgr.)—Reading, Pa., 4-6, Elizabeth, N. J., 7-9, Newark 11-16.

Bachelor Club (Harry Hastings, mgr.)—Providence, R. I., 4-9, Boston, Mass., 11-16.

City Sports (Phil Sheridan, mgr.)—Cincinnati, O., 3-9, Birmingham, Ala., 11-16.

Crackerjacks (Harry Leoni, mgr.)—Indianapolis, Ind., 4-6, Muncie 7, Anderson 8, Springfield, O., 9, Cleveland 11-16.

Colonial Belles (Chas. Falke, mgr.)—Minneapolis, Minn., 3-9, St. Joseph, Mo., 14-16.

Cherry Blossoms (Will A. Tyne, mgr.)—Boston, Mass., 4-9, Worcester 11-16.

Champagne Girls (Phil Fisher, mgr.)—Cleveland, O., 4-9, Pittsburg, Pa., 11-16.

Dainty Duchess (Rush & Weber, mgrs.)—Brooklyn, N. Y., 4-9, N. Y. City 11-16.

Dreamland Beauties (Bert Kendrick, mgr.)—Providence, R. I., 4-9, Boston, Mass, 11-16.

Devere's, Sam—N. Y. City 4-9, Troy, N. Y., 11-13, Albany 14-16.

Empire Burlesquers (J. Fennessy, mgr.)—Indianapolis, Ind., 4-6, Chicago, Ill., 10-16.

Fay Foster (Joseph Oppenheimer, mgr.)—Detroit, Mich., 3-9.

Greater New York Stars (Jacobs & Jermon, mgrs.)—Boston, Mass., 4-9, N. Y. City 11-16.

Gay Morning Glories (Sam A. Scribner, mgr.)—Rochester, N. Y., 4-9, Albany 11-13, Holyoke, Mass., 14-16.

Gay Marqueraders (Sam A. Scribner, mgr.)—Kansas City, Mo., 4-9, St. Louis 10-16.

Golden Crook (Jacobs & Jermon, mgrs.)—Akron, O., 4-6, Indianapolis, Ind., 7-9, Cincinnati, O., 10-16.

High School Girls (T. W. Dinkins, mgr.)—Paterson, N. J., 4-9, Jersey City 11-16.

Harkness & Fox's (Roy Fox, mgr.)—Bartlett, Tex., 7-9, Granger 11-13, Georgetown 14-16.

Irwin's Big Show (Fred Irwin mgr.)—Pittsburg, Pa., 4-9, Akron, O., 11-13, Indianapolis, Ind., 14-16.

Ideals (H. W. & Sim Williams, mgrs.)—Kansas City, Mo., 3-9, St. Louis 10-16.

Innocent Maids (T. W. Dinkins, mgr.)—Baltimore, Md., 4-9, Philadelphia, Pa., 11-16.

Imperials (H. W. & Sim Williams, mgrs.)—Toronto, Can., 4-9, Buffalo, N. Y., 11-16.

Jolly Girls (Gus Liening, mgr.)—N. Y. City 4-16.

Jolly Grass Widows (Gus W. Hogan, mgr.)—St. Louis, Mo., 3-9.

Jersey Lilies (J. Froshin, mgr.)—Baltimore, Md., 4-9, Pittsburg, Pa., 11-16.

Knickerbockers (Louis Robie, mgr.)—Springfield, Mass., 4-6, Albany, N. Y., 7-9, Elizabeth, N. J., 11-13, Reading, Pa., 14-16.

Kentucky Belles (Robert Gordon, mgr.)—N. Y. City 4-9, Philadelphia, Pa., 11-16.

Lid Lifters (H. S. Woodhull, mgr.)—Albany, N. Y., 4-6, Holyoke, Mass., 7-9, Boston 11-16.

Merry Burlesquers (Robert Mills, mgr.)—Chicago, Ill., 3-9, Milwaukee, Wis., 10-16.

Miss New York Jr. (I. H. Herk, mgr.)—Philadelphia, Pa., 4-9, Providence, R. I., 11-16.

Merry Maidens (Chas. W. Daniels, mgr.)—Philadelphia, Pa., 4-9, Providence, R. I., 11-16.

Merry Makers (R. E. Patton, mgr.)—Albany, N. Y., 4-6, Troy 7-9, Montreal, Can., 11-16.

Majestics (Fred Irwin, mgr.)—St. Louis, Mo., 3-9, Chicago, Ill., 10-23.

Night Owls (Robert Manchester, mgr.)—Chester, Pa., 4-6, Reading 7-9, Philadelphia 11-16.

New London Gaiety Girls (Cliff W. Grant, mgr.)—Cincinnati, O., 3-9, Cleveland 11-16.

New Century Girls (John J. Moynihan, mgr.)—Kansas City, Mo., 10-16.

Nightingales (A. Jack Faust, mgr.)—Scranton, Pa., 4-9, N. Y. City 11-16.

Parisian Widows (Rush & Weber, mgrs.)—N. Y. City 4-9, Philadelphia, Pa., 11-16.

Parisian Belles (Chas. E. Taylor, mr.)—Baltimore, Md., 4-9, Philadelphia, Pa., 11-16.

Rialto Rounders (Chas. Franklin, mgr.)—Louisville, Ky., 3-9, Cincinnati, O., 10-16.

Reeves', Al.—New Orleans, La., 3-9.

Rose Hill English Folly (Rice & Barton, mgrs.)—Philadelphia, Pa., 4-9, Baltimore, Md., 11-16.

Rentz-Santley (Abe Leavitt, mgr.)—Chicago, Ill., 3-9, Detroit, Mich., 10-16.

Rice & Barton's Big Gaiety—Birmingham, Ala., 4-9, New Orleans, La., 10-16.

Rose Sydell's London Belles (W. S. Campbell, mgr.)—Boston, Mass., 4-9, Springfield 11-13, Albany, N. Y., 14-16.

Reilly & Wood's (Pat Reilly, mgr.)—Worcester, Mass., 4-9, Brooklyn, N. Y., 11-16.

Runaway Girls (Peter S. Clark, mgr.)—Detroit, Mich., 3-9, Toledo, O., 10-16.

Star Show Girls (W. Fennessy, mgr.)—Pittsburg, Pa., 4-9.

Trans-Atlantic Burlesquers, Hurtig & Seamon's—Toledo, O., 3-9, Indianapolis, Ind., 11-13.

Tiger Lilies (Issy Grodz, mgr.)—N. Y. City 4-9, Paterson, N. J., 11-16.

Trocaderos (Chas. H. Waldron, mgr.)—Buffalo, N. Y., 4-9, Rochester 11-16.

Thoroughbreds (Wash. Martin, mgr.)—Duluth, Minn., 4-9, Minneapolis 10-16.

Twentieth Century Maids (Maury Kraus, mgr.)—Buffalo, N. Y., 4-9, Detroit, Mich., 10-16.

Vanity Fair (Robert Manchester, mgr.)—Newark, N. J., 4-9, Brooklyn, N. Y., 11-23.

World Beaters (J. Herbert Mack, mgr.)—N. Y. City 4-9, Providence, R. I., 11-16.

Wine, Woman and Song (M. M. Theise, mgr.)—N. Y. City 4, indefinite.

Washington Society Girls (W. B. Watson, mgr.)—St. Paul, Minn., 3-9, Duluth 10-16.

Watson's Burlesquers (Sam Robinson, mgr.)—Indianapolis, Ind., 7-9, Louisville, Ky., 10-16.

MINSTRELS.

Beach & Bowers'—New Ulm, Minn., 6, St. Peter 7, Mankato 8, Northfield 9, Hastings 10, Wabasha 11, Winona 12, Rochester 13, Owatonna 14, Waseca 15, Albert Lea 16.

Dockstader's, Lew (Charles D. Wilson, mgr.)—Norfolk, Va., 6, Columbia, S. C., 7, Charleston 8, Savannah, Ga., 9.

Donnelly & Hatfield's (Tommy Donnelly, mgr.)—Corinth, Miss., 6, Jackson, Tenn., 7, Fulton, Ky., 8, Cairo, Ill., 9, Paducah, Ky., 11, Marion 12, Morganfield 13, Sebree 14, Madisonville 15, Earlinton 16.

Dandy Dixie, Voelckel & Nolan's (John J. Nolan, mgr.)—Meridian, Miss., 6, Montgomery, Ala., 7, Biringham 8, Anniston 9, Chattanooga, Tenn., 11, Huntsville, Ala., 12, Decatur 13, Corinth, Miss., 14, Jackson, Tenn., 15, Fulton, Ky., 16.

De Rue Bros.' (Billy De Rue, mgr.)—New Canaan, Conn., 6, South Norwalk 7, Danbury 8, New Milford 9, Litchfield 11, Naugatuck 12, Branford 13, Guilford 14, Derby 15, Deep River 16.

Field's, Al. G. (Doc Quigley, mgr.)—Dubuque, Ia., 7, Clinton 8, Cedar Rapids 9, Rock Island, Ill., 10, Moline 11, Davenport, Ia., 12, Des Moines 13, St. Joseph, Mo., 14, Atchison, Kan., 15, Leavenworth 16.

Gorton's (C. C. Pearl, mgr.)—Mobile, Ala., 5, Pensacola, Fla., 6, Tallahassee 7, Live Oak 8, Lake City 9, Plant City 11, Tampa 13, Bartow 15, Orlando 16.

Hi Henry's—Bellefonte, Pa., 6, Tyrone 7, Altoona 8.

Kersands', Billy (Geo. L. Barton, mgr.)—Easton, Pa., 6, Reading 7, Berwick 8, Hazleton 9, New Brunswick, N. J., 11, Plainfield 12, Elizabeth 13, Clinton 14, Orange 15, 16.

Primroses, Geo. H. (F. J. Dunne, mgr.)—Ogden, U., 6, Boise, Ida., 7, Baker City, Ore., 8, Pendleton 9, Portland 10, 11, Aberdeen, Wash., 12, Tacoma 13, Seattle 14-16.

Richards and Pringle's (Holland & Filkins, mgrs.)—Chanute, Kan., 6, Iola 7, Fort Scott 8, Joplin, Mo., 9, Pittsburg, Kan., 10, Carthage, Mo., 11, Springfield 12, West Plains 13, Jonesboro, Ark., 14, Memphis, Tenn., 15, 16.

Vogels (John W. Vogel, mgr.)—Morristown, N. J., 4, Washington 5, Dover 6, Boonton 7, Paterson 8, 9, Baltimore, Md., 11-16.

CIRCUS.

Lowande's, Oscar—Fall River, Mass., 4-9, Lynn 11-16.

MISCELLANEOUS.

Cruikshank—Castleton, N. H., 7, Fair Haven 8, Whitehall, N. Y., 9.

Cosmopolitan Entertainers (Frank H. Thompson, mgr.)—Pittsville, Wis., 11, 12, Nekoosa 13, 14, Vesper 15, Arpin 16.

Cooke Comedy—Pemberton, N. J., 7-14.

Crocker's Educated Horses—Mansfield, O., 4-6.

Damon's Colored Musical Comedy (John Conners, mgr.)—Lamberton, Minn., 6, St. Peter 7, Redwood Falls 8, Tracy 9, Clark 11, Redfield 8, Dak., 12, Aberdeen 13, Webster 14, Milbank 15, Sisseton 16.

Flint, Mr. and Mrs. Herbert L. (H. L. Flint, mgr.)—Topeka, Kan., 4-9, Leavenworth 11-13, Lincoln, Nebr., 14-16.

Faust Lifeorama (H. Powell, mgr.)—Grafton, Ill., 4-6, Brighton 7-9, Nebo 11-13, New London, Mo., 14-16.

Griffith Comedy (O. B. Griffith, mgr.)—Grand Island, Nebr., 4-9.

Georgia Troubadours (Wm. McCabe, mgr.)—Echo, Minn., 6, Wood Lake 7, Clarkfield 8, Marietta 9, 10, Dawson 11, Boyd 12, Cottonwood 13, 14, Maynard 15, Clara City 16, 17.

Hippodrome Specialty—Saginaw, Mich., 4-6.

Lafayette, the Great (T. G. Lafayette, mgr.)—Circleville, O., 6, Columbus 7-9.

Litchfield, Neil, Trio—Pottsville, Pa., 6, Wernersville 7, Harrisburg 8, Dallastown 9.

Lee's Glass Blowers (Jack Lee, mgr.)—Lititz, Pa., 4-9.

McKay Comedy—Iowa City, Ia., 11-16, Cedar Rapids 17-23.

Prescelle and Edna May Magoon (F. W. Magoon, mgr.)—Portland, Me., 4-9, Bangor 11-16.

Pink & Gray's Musical Comedy—Fall Creek, Wis., 4-9, Augusta 11-16.

Raymond, the Great (Maurice F. Raymond, mgr.)—Connellsville, Pa., 4-6, Meyersdale 7-9.

Rapp, Mr. and Mrs. (Augustus Rapp, mgr.)—Eagle, Wis., 4-9.

Sevengals (Walter C. Mack, mgr.)—Oil City, Pa., 4-9.

Svingali (A. Mack, mgr.)—Frostburg, Md., 4-9.

Wilder, Marshall P.—J. H. Ballard, mgr.)—Hornellsville, N. Y., 6, Elmira 7, Binghamton 8, Boston 9, Worcester 11, Norwich, Conn., 12, Waterbury 13, Poughkeepsie, N. Y., 14, New Haven, Conn., 15, 16.

NEW YORK STATE.

Buffalo.—At the Star (P. C. Cornell, manager) "The Spoilers" March 4-9, Fritzi Scheff and Ellen Terry divide week of 11. Fay Templeton had a good week, and pleased.

LYRIC (J. Laughlin, manager).—"The Light Eternal" and Lew Fields divide week of 4. The engagement of David Warfield, in "The Music Master," last week, as predicted, was the town's banner engagement in its history. Even the boxes in the upper gallery were occupied, and the musicians were driven from their places to accommodate seekers for space.

SHEA'S.—Appearing this week are: Vassar Girls, McMahon and Chappelle, McMahon's Minstrel Maids, Willa Holt Wakefield, Duffin-Redeay Troupe, and Rafayette's dogs.

CONVENTION HALL (H. L. Meech, custodian).—Francis Macmillen, violinist, local management Mai Davis Smith, comes 12. Olga Samaroff (same management) was accorded an ovation Feb. 26. Guido Chorus and Maud Morgan, harpist, met with a fine reception 28. The big hall is now being used for the Torrey revivals.

GARDEN (Chas. E. White, manager).—Trocaderos March 4 and week. Boston Belles week of 11. Sam Scribner's Gay Morning Glories were winners last week.

LAFAYETTE (Chas. M. Bagg, manager).—Twentieth Century Maids this week. The Fay Foster Co. and Eddie Kelly, the newsboy champion, maintained the usual good business last week.

ACADEMY (P. C. Cornell, manager).—"A Midnight Escape" will be seen this week. "At the World's Mercy" next week. "Behind the Mask" proved to be interesting, and was quite well patronized.

TECK (P. C. Cornell, manager).—Joe Hortiz, in "Our Friend Fritz," week of 4. "The Arrival of Kitty" proved to be deserving and magnetic.

NOTES.—Outcault and Leffler have filed a complaint in U. S. Court and ask for an injunction to stop the performance of "Buster and Company," as produced at Shea's, by Alfred Lamar, the complaint alleging that the plot and title of Lamar's production is an infringement on the copyright of a musical comedy, entitled "Buster Brown," held by the complainants. The suit will be heard before Judge John R. Hazel here March 2.

Albany.—At Harmanus Bleecker Hall (H. R. Jacobs, manager) "The Cowboy Girl," Feb. 25-27, did well, at popular prices, and Chauncey Olcott, in "Eileen Asthore," March 1, 2, had excellent attendance. "Coming Thro' the Rye" 4, "The Gingerbread Man" 5, Wilton Lackaye 6, in "The Law and the Man;" "The Mayor of Tokio" 8, 9.

PROCTOR'S (Howard Graham, resident manager).—High class vaudeville ruled here last week, and commanded big houses. Prominent on the bill were Henri French, Nat Haines and Jas. E. Sullivan and company, to whom applause was directed. For 4 and week: Joseph Hart's Crickets, De Chaunt and dogs, World and Kingston, Lillian Ashley, Dan Williams and company, Paul Barnes, and the Bollar Bros.

EMPIRE (Thos. R. Henry, resident manager).—The New York Stars, Feb. 25-27, gave a particularly enjoyable burlesque show and drew well. Prominent in the company were Buch Bros., Hume, Cain and Hocy, and the Busch-Devere Trio. The Night Owls followed, 28-March 2, with two laughable skits, "Whirl-I-Giggle" and "Fiddle-Dum-Dum." In the olio were Susie Fisher, Stewart and Raymond, Bowman Bros., and Belle Hathaway. Good business continued all week. High Rollers March 4-6, Roble's Knickerbockers 7-9.

GAIETY (H. B. Nichols, manager).—Miner's Americans, Feb 25-27, amused a large following, giving a musical farce, entitled "Mixed Pickles," replete with fun. A fine olio included: Breakaway Barbour, Zeb and Zarrow, Will H. Clark and Melville and Roller, Campbell's Nightingales, 28-March 2, beginning with "College Life" and concluding with a buretta, "Helloo"—both very laughable. The olio contained Richard Craig, Leigh Sisters, York Comedy Four, and Mozelli. Good business throughout the week. Merry Makers 4-6, Broadway Gayety Girls 7-9.

Rochester.—At the Lyceum (M. E. Wolff, manager) the Symphony Orchestra (local), with Olive Mead as soloist, had a large audience Feb. 25. The Lipzin Yiddish Co. played to big returns 26. "The Spoilers," with an excellent cast, headed by Ralph Stuart, Geo. Osburne, Campbell Gollan, Harry Burkhardt, Harriet Worthington and Evelyn Vaughan, thrilled large houses 28-March 2. The play proved to be an excellent melodrama, handsomely produced. The Dossenbach Orchestra (local) March 4, the Tuesday musicale (local) 5, Thomas Jefferson 6, Fay Templeton, in "Forty-five Minutes from Broadway," 7-9.

NATIONAL (Max Hurtig, manager).—The Smart Set, in "The Black Politician," did big business Feb. 25-27. S. H. Dudley and Jennie Pearl scored heavily. "A Millionaire's Revenge" did S. R. O. business 28-March 2. "Behind the Mask" 4-6, "The Cowboy Girl" 7-9.

BAKER (Mrs. T. J. Boyle, manager).—"Why Women Sin" had large audiences. It was given by the Baker Theatre Stock Co. last week, the entire company being well cast. "The Little Church Around the Corner," with the specialties of Barber and Barber and Lillian Franklin, 4 and week.

COOK OPERA HOUSE (J. H. Moore, manager).—Tom Edwards' act drew crowds last week. Bill for week of March 4: George Evans, Carleton Bros. company, Macy and Maud, Edna Hall, Willard Simms, the Max Wessley troupe, Knight Bros. and Sawtelle, Italian Trio, Delphino and Delmora, and kinetograph.

CORINTHIAN (Henry C. Jacobs, manager).—The Lid Lifters Co. had good returns last week, giving a clean and well liked show. In the olio were Collins and La Belle, Madden and Jess, Kelley and Bartlett, and Joyce and Black. The Gay Morning Glories 4 and week.

Utica.—At the Majestic (E. L. Koneke, resident manager) Stetson's "Uncle Tom's Cabin" was as popular as ever, Feb. 23 and matinee. Chauncey Olcott pleased a big house 25. Dolly Kemper, in "The Gypsy Girl" met a good house 26. "What Happened to Jones," was a favorite and drew big 27. "Peck's Bad Boy" did well 28. "The Cowboy Girl" closed the week to good business March 1, 2. "Kidnapped" 4, 5, Lipzin Yiddish Co. (return date) 6, "The Ragged Hero" 7, "Hooligan in New York" 8, 9.

KEITH'S (Fred Berger Jr., resident manager).—The opening of the Shubert Theatre by Mr. Keith was a great success, Feb., 18. Nine good numbers furnished a good bill, to big houses. Last week's attractions drew good houses. This week: Six Musical Cuttys, "In the Latin Quarter," Four Melvins, Lincoln and Lawrence, Joe Flynn, Alexis and School, Bertha Allison, and Cook and Stevens.

ORPHEUM (E. L. Koneke, resident manager).—Mabel McKinley headed a good bill and packed the house. McKinley carnations were the favors at the matinees. Last week's bill was very well received. This week, moving pictures. This house has seen its last act in vaudeville. A new arrangement has been made, and the house will hereafter be included in the J. H. Moore circuit, of Rochester and Detroit, for moving pictures and songs. Five performances will ge given each day, and the admission will be five cents. An improved picture machine has been installed and a number of improvements will be made to the house. Messrs. Wilmer & Vincent and Manager Koneke feel grateful for the patronage extended the Orpheum and feel hopeful for the new venture. It has been stated that Wilmer & Vincent will have control of the new Shubert Theatre and use it for vaudeville in the near future, but nothing definite has as yet been stated.

Elmira.—At the Lyceum (Lee Norton, manager) the Earl Burgess Co., in repertory, held the boards here last week, playing to capacity. "Under Southern Skies" March 5, afternoon and evening.

RIALTO (F. W. McConnell, manager).—People for week of 4: Casper and Clark, Jack and Gilda Cannon, Andelle and Leslie, Margaret La Vann, Grace Walters, Gertrude Alston, May Milburn, Bijou Mignon and James D. Proudlove, Rialtoscope and motion pictures.

FAMILY (G. W. Middleton, manager).—The opera, "Love Finds a Way," week of March 4, together with the following acts: Bottomley Troupe, Brooks and Vedder, Louis Hanvey, and motion pictures. Business is big.

Troy.—At Rand's Opera House (H. T. Thompson, resident manager) "A Ragged Hero" packed the house Feb. 25, 26. "Coming Thro' the Rye" had a packed house 27, as did Chauncey Olcott, in "Eileen Asthore," 28. "What Happened to Jones" had a big house March 2. The Murray & Mackey Stock Co. 4-9, in repertory.

PROCTOR'S (William H. Graham, resident manager).—Bill 4 and week: Rose Dellevan Sextette, Lillian Tice, Bellclaire Bros., Dill and Ward, Howard and North, the Great Chick, and Mr. and Mrs. Gene Hughes.

LYCEUM (P. H. Keller, manager).—Campbell's Nightingales drew big houses Feb. 25-27. The Americans filled the house 28-March 2. "The Land of Promise" 4-6, the Merry Makers Burlesquers 7-9.

Auburn.—At the Burtis Auditorium (E. S. Newton, mgr.) Thos. E. Shea, Feb. 22, 23, did excellent business. Marshall P. Wilder's lecture on "Japan" pleased. "The Social Whirl," 27, had a large audience, giving the best of satisfaction. Jos. and Wm. Jefferson, 28, in "Playing the Game," scored a success. Ben Greet Players, in "The Merchant of Venice," March 1; Lew Fields 6.

BURTIS OPERA HOUSE (E. S. Newton, manager).—"The Warning Bell," Feb. 23, pleased. Harder & Hall Stock Co., 25-March 2, did big. It proved the best repertory company seen here in a long time. Bennett & Moulton Repertory Co. 4-9.

NOTES.—Skating Rink and Nickel Theatres are packed nightly.....Manager Newton has brought some of the biggest stars and best companies to Auburn this season.

Binghamton.—At the Stone Opera House (J. P. E. Clark, manager) David Warfield, in "The Music Master," gave excellent satisfaction. S. R. O. The Chicago Stock Co. entertained good sized audiences Feb. 26-March 2. "Under Southern Skies" 4, "Hooligan in New York" 5.

ARMORY THEATRE (Weber & Rush, managers).—Bill week of 4: Hoey and Lee, C. F. Hawley and company, Paul Stephens, Musical Kleist, Minie Four and Irene Franklin.

Syracuse.—At the Welting Opera House

BARLOW'S
3 ORIGINAL
Hippodrome Elephants

Will arrive in New York on or about the 20th, opening at LUNA PARK, CONEY ISLAND, week of June 2.

AT LIBERTY,
From July 1 to Sept. 29

This Act requires no boosting. The Elephants do the work without the aid of any mechanism whatever. For time and particulars address

PETER H. BARLOW,

CIRCO PUBILLONES, CAFE CENTRAL, HAVANA, CUBA,

Until May 1, or any Leading Agent.

WANTED, FOR
Gorton's Minstrels,
FOR NEXT SEASON,

Singers, Dancers, Comedians, Musicians to enlarge Band, Specialties suitable for Minstrel Show. Those doubling Brass given preference. We pay all expenses. State lowest and all in first letter. Write as per route. Address **C. C. PEARL**, Mgr. Gorton's Minstrels, Plant City, Fla., March 11; Tampa, Fla., March 13; Bartow, Fla., March 15; Orlando, Fla., March 16; Sanford, Fla., March 18; Daytona, Fla., March 19; St. Augustine, Fla., March 20; Jacksonville, Fla., March 21; Savannah, Ga., March 23.

FIRMLY ESTABLISHED THOROUGHLY RELIABLE

AL. MAKINSON
THEATRICAL AGENT,

Manager WESTERN AMUSEMENT COMPANY, Inc.

WIRE ME WHEN YOU WANT PEOPLE
I HAVE BUT ONE OFFICE BUT IT IS A REAL ONE.

327 Suite, 1209 Grand Ave. KANSAS CITY MO.

EDWIN BARRIE STOCK CO.

FOURTH CONSECUTIVE SEASON WITHOUT CLOSING.
EVERY PLAY IN OUR REPERTOIRE OUR SOLE PROPERTY.

WANTED—CLEVER LEADING WOMAN, must be experienced, good appearance and excellent wardrobe. Sketch Team, with outfit for illustrated songs; must be good singer. Other responsible people, write. Can give reliable, experienced people work year 'round. SALARY ABSOLUTELY SURE. BOOZERS NOT TOLERATED. State size, age and salary, pay own, and send programs and photo. WE DO NOT WANT LEADING MAN NOR SOUBRETTE.

Address BARRIE & GRAHAM, Altoona, Kan., March 11-16; Wichita, Kan., March 18-23.

Wanted, for C. S. Primrose's Attraction, Featuring CARL CARLSON in

"A PRINCE OF SWEDEN,"

ACTORS THAT DOUBLE BRASS, Character Woman and Irish Biddy that can do good specialty, Black Face and German Comedians that do specialties and double brass, Musical Team that doubles brass and parts. Others, write. Long season; salary sure. State all first letter. Rehearsals commence here March 20. Company pays hotel. Send photos, if possible. Address

Q. S. PRIMROSE, Mgr. Primrose Attractions, La Crosse, Wis.

WANTED.
A Country Kid Company,

Character Man to Double Alto and Heavy to Double Cornet. Solo Slide Trombone for B. and O. Wire or write as per route.

H. B. WHITTAKER, Manager.

March 7, Lancaster, Ohio. March 8, Corning, Ohio. March 9, Athens, Ohio. March 12, Urichsville, Ohio. March 13, Dresden, Ohio. March 14, Somerset, Ohio. March 15, Utica, Ohio. March 16, Newark, Ohio.

Wanted Immediately.
Light Comedian and Ingenue with Neat Specialties.

EASTERN "BANKER'S CHILD" CO.

HOBART, OKLAHAMA, OR PER ROUTE.

HARRY SHANNON, Manager.

"JOLLY DELLA PRINGLE"

WANTS For Spring and Summer tour, A No. 1 leading man, heavy man, character man and women. Prefer people who do specialties or have a picture machine with slides and films. Want, man to play two character parts and go ahead, male piano player to play character part in opening bill. You must have good wardrobe and plenty of it, and be able to act. Name lowest salary. Summer season. Tell all in first letter. Must be able to join on receipt of wire. Cheap R. R. rates West, March, April.—Address CLAUDE KELLY, Mgr., Dickinson, N. D., until March 12, then Sheridan, Wyo., for two weeks. NOTE—To people who can't stand prosperity, and want to manage, stay where you are, I can't afford to bother with you. DELLA PRINGLE.

WANTED,
VAUDEVILLE PERFORMERS

To strengthen company. Those doubling band given preference. Telegraph as per route.

"JERRY FROM KERRY" COMPANY.

Great Fashion Plate Shows, Circus, Hippodrome, Society Horse Fair and Trained Wild Beast

EXHIBIT. General Offices, 721 Rose Building, Cleveland, Ohio. Winter quarters, Geneva, Ohio. Backed by millions. Wanted, People in All Branches. As time is limited, write just what you will do and lowest salary in first letter. No performer omitted from parade. Drunkards and disorganizers, don't write. Trunks carried for performers only, limit 18x18x24, unless otherwise arranged. All gents must seat people. Ladies, send photos. All employes must expect to dress to make the title good. Especially wanted now, Mechanics, Side Show Manager and Boss Hostler. No fares advanced. If you expect to engage, cut this out. All Working People, address DARWIN C. HAHN, Supt., Geneva. All Advance People address W. E. FERGUSON, General Agent, Geneva, Ohio. All others, THE GREAT FASHION PLATE SHOWS, Geneva, Ohio. Wanted to procure Sleeping, Flat and Stock Cars.

WANTED, RELIABLE PROFESSIONALS

Making one night stands, to carry our line of Advertising Fans. Sold to Druggists, Shoe Dealers, Hardware Men, General Merchandise Dealers, Etc. Samples now ready. Convenient to carry, no trick to sell. Three dollars per day can easily be made by giving the business a few hours each day. Write for proposition now. BELMONT MFG. CO., Cincinnati, Ohio.

GET A BURNETT ACT!

Why? Because he writes ORIGINAL acts, songs and parodies. Why? Because he neither reads nor writes "joke" books. He just writes ACTS. Write him, and find out. "He dares you."

JACK BURNETT, Author and "Act-wright,"
Richmond Hotel, CHICAGO.

FILMS
AND
MACHINES
FROM
SWAAB
ARE DEPENDABLE.

Power's Cameragraph, with ORIGINAL Fireproof Magazines, and Edison's Kinetoscopes.

WE ARE SOLE AGENTS

Positively no junk for sale. When you deal with us expect full value for your money, but DON'T expect something for nothing.

Dept. K.—USED GOODS—Dept. K.

Optigraph, No. 3, complete, with Electric Attachments, all like new...$45.00
One Pair McIntosh Gas Bags, practically new; cost, $35.00; price $10.00
One Pair "Beard's" Patent Regulators for Tanks; cost, $20.00; price..... $5.00

SWAAB'S BARGAINS ARE REAL BARGAINS,

The Gaumont Version of The Passion Play, or Life of Christ, in 25 scene, 2,164ft., at 12c. per foot.

We carry everything in the supply line. If you need it, we have it.

LEWIS M. SWAAB & CO.,
LARGEST DEALERS,
338 Spruce Street,
PHILADELPHIA, PA.

Long Distance 'Phone.

Contracts

We carry a complete line of Theatrical Contracts, consisting of Sharing, Performers, Hotel, Baggage, Combination, Statements, Blanks, Etc. We print our contracts on high grade paper; put them up in pads of 100 and ship by mail or express PREPAID. Managers writing on their own letter head will receive full set of samples Tickets, Letter Heads, etc.

L. H. McNeil Ptg. Co., Carey, O.

Song Writers'
Greatest Opportunity

IF you have a song, with or without music, we will PUBLISH and popularize absolutely FREE. Pay royalty. Music arranged by the best composers. Agents wanted everywhere to sell music on salary. Send stamp for booklet and particulars.

Reliable Music Co.,
Theatrical Exchange Bldg., 1431 B'way, N.Y.C.

WANTED,
High Class Repertoire, Vaudeville and Minstrel Shows

For my Big Summer Theatre or Air Dome, located right in the heart of the city, with a seating capacity of 1,200. One to four weeks given to shows that can make good. Open my season June 1. Add. CAPT. W. D. AMENT, Mgr., Box 1006, Oklahoma City, Okla.

FILMS

Every make and rattling good subjects on this week's list. We have got them from two to ten cents per foot. Slides of every description, cheap. Large lot of Pose and Serpentine slides and Gelatine. Send for lists. They give length, title, and price of each subject, so you know what you are buying.

C. L. HULL & CO.,
209 E. 57th ST., CHICAGO, ILL.

PARODIES "WHEN THE FLOWERS BLOOM IN SPRING-TIME," 3 ver., 3 cho. "LITTLE ONE, GOOD-BYE," 4 ver., 4 cho., 30c. each. With music, 50c. SKETCHES to order only.

MATT WOODWARD, Sheepshead Bay, N. Y.

Wanted at Once
VAUDEVILLE ACTS
OF EVERY DESCRIPTION

FOR WALKER'S THEATRE, LOWELL, MASS. Add. L. B. WALKER, 3 Bowdoin Sq., Boston, Mass.

WANTED,
A GOOD **USEFUL ACTOR.**

GORMAND & FORD, Massena, N. Y.

WANTED,
VERSATILE MEDICINE PERFORMERS

In all lines: sketch teams, singing and dancing comedians, piano player. If you dont intend to join, don't write. Must join immediately. Salary, sure. Dr. F. M. STINER, Southwick, Mass.

AT LIBERTY,
NAT E. SOLOMONS,
Musical Director (Piano).

A. F. of M. Best of reference. Travel or locate. Address care AUBURN WAGON CO., Box 891, Martinsburg, West Va.

WARNING!
To All Whom It May Concern.

Wheareas we are the owners of United States Letters Patent Nos. 783,812, 798,102, 795,087 and 810,303, which specifically cover SOMERSAULTING VEHICLES, ESPECIALLY AS APPLIED TO AERIAL AUTOMOBILES; the PECULIAR "S" SHAPED CONTRIVANCE by which an AUTOMOBILE is made to turn UPSIDE DOWN before making a FLIGHT through the air, and other devices peculiar to THE AUTO-BOLIDE OR DIP OF DEATH and THE LIMIT,

Now, Therefore, all parties are WARNED EITHER AGAINST OFFERING for SALE, RENT or PRODUCTION or ACCEPTING BY PURCHASE, RENTAL or for PRODUCTION, any AERIAL AUTOMOBILE DEVICE or design that may be an infringement upon the rights conferred by the said Letters Patent, as any such infringement, or the use of any such act without our permission, will be prosecuted to the full extent of the law.

BARNUM & BAILEY.

HOLMES & ROGERS, Attorneys, 20 Broad St., N. Y. City, N. Y.

Rialto Theatre,
ELMIRA, N. Y.

WANTED—VAUDEVILLE ACTS, SKETCH TEAMS, SISTER ACTS, NOVELTY ACTS, SINGLE WOMEN, Etc. Open year around. Two shows each night and two matinees. No Sunday work. Address

F. W. McCONNELL, Proprietor and Manager.

ALL STAR STOCK COMPANY WANTS QUICK. Heavy man. Juvenile man, capable of playing some leads. Piano player, male, sight reader. Those doing specialties given preference. Must be sober and good dressers on and off. No C. O. D. telegrams. Tickets if I know you. Other useful people, write. CARL LAMONT, write.

FRED. HAMILTON, Manager,

STROUD, OKLA., 4 to 9. BRISTOW, I. T. 11 to 13.

"THE MAN THAT DOES!"

=JOHNNIE REILLY=

GENTLEMAN TRAMP JUGGLER.

Twenty-seventh week playing the Tramp and doing Feature Specialty with Heath's "Peck's Bad Boy" Co. (Western).

Wanted, at
MILLER'S BURLESQUE THEATRE AND CONCERT HALL,
LIMA, O.

Single Specialty and First Part Ladies. Also Aerial People. Can have long engagement, if desired.

JOE MILLER, Prop. and Mgr.

NOW BOOKING
THE SUNLAND CIRCUIT
OF SUMMER PARK THEATRES

AUGUSTA, SAVANNAH, MACON, GA., and CHARLESTON, S. C.

WANT To hear from COMIC OPERA and MUSICAL COMEDY CO'S. Can give whole Summer to the correct companies. Give full details. All open in April. Also want several orchestras—four to seven pieces—preferably composed of ladies.

Address J. W. HEISMAN, Mgr., 27 Baltimore Place, Atlanta, Ga. After May 15, Macon, Ga.

WANTED,
TOM PEOPLE, A1

Billposting AGENT, experienced in handling car show. PEOPLE for STAGE and MUSICIANS, doubling. Tell all you do and salary, first letter. Can place you Summer and Winter if O. K. Summer season opens about May 4. Give plenty of route and permanent address as mail is forwarded. Address

J. S. KRITCHFIELD, Marseilles, Ill.

ARCADE OPERA HOUSE, - - - - - - ELECTRIC PARK,
KANKAKEE, ILLINOIS.

CHARLES W. BURRILL, - - - - - Lessee and Manager

OPEN TIME FOR REPERTOIRE OR ONE NIGHT STANDS.

March 11, 12, 13, 14, 15, 16, 18, 20, 25, 26, 27, 28, 29, 30.
April 1, 2, 4, 5, 6, 9, 10, 11, 12, 13, 15, 16, 17, 18, 19, 20, 29, 30.
May 1, 2, 4, 6, 7, 8, 9, 10, 11, 13, 14, 15, 16, 18.

OPENS MAY 27.

Wanted, Repertoire Companies.
Dramatic, Opera and Vaudeville.
Concessions of all kinds for sale.
Will buy second-hand Merry-Go-'Round, Boats and Novelties.

MOVING PICTURE OPERATOR
AT LIBERTY

With new Power Cameragraph, 6,000ft. of NEW Film and 12 sets of the LATEST Song Slides. This outfit is new and cost $1,500. Eight years. Carpenter, Property Man, Electrician and Operator. Reliable managers only, address PAUL J. HARTCORN, Richmond, Ind.

WANTED, SONG SLIDES, Old or New.

WANTED,
FOR "A DUTCHMAN'S HONEYMOON" COMPANY.

Good sober reliable hustling Agent. One acquainted with the small towns of New England. Not afraid to use brush if necessary. Glad to hear from useful people at any time. Address FRANK L. WHITTIER, Leroy, N. Y., March 7; Newark, N. Y., 8; Palmyra, N. Y., 9; Pulaski, N. Y., 11; Sackett's Harbor 12; Adams, N. Y., 13; Antwerp, N. Y., 14; Gouverneur, N. Y., 15.

SWEET and LEMON
In "THE TWO EXTREMES."

Introducing the latest songs. Per. Address, P. O. Box 925, ST. LOUIS, MO.

RALPH VENUTO,

Eccentric Comedian and Solo Harpist. Would consider first class minstrel combination.

Address 232 West 39th Street, NEW YORK CITY.

AT LIBERTY, FOR THE REMAINDER OF THIS and NEXT SEASON,
The 3 Hylands

TOM, LOTTA, CLIFFORD

Mgrs. wishing a Feature and a Drawing Card, address 28 OSBORNE ST., Danbury, Conn.

The FOUNDATION of SUCCESS in the RINK BUSINESS

IS AN EQUIPMENT OF THE CELEBRATED

RICHARDSON

CUSHION FRAME BALL BEARING SKATES.

Used exclusively in all of the largest and most successful rinks in America, and by all of the most prominent skaters in the world. We hold every world's record. WE DO NOT SACRIFICE QUALITY FOR CHEAPNESS. We carry a complete line of rink accessories, including mechanical brass bands, floor surfacing machines, maple flooring, admission, skate and wardrobe tickets, lithographs, electrotypes, uniforms, floor brushes, gongs, etc. Write for the most complete roller skate catalogue ever published. TELLS HOW TO OPEN AND OPERATE ROLLER RINKS.

RICHARDSON BALL BEARING SKATE CO., 501 Wells St., CHICAGO.

Under the Tents.

BARNUM & BAILEY NOTES.—The European features for the Barnum & Bailey Circus will begin to arrive in New York early next month. Thursday evening, March 21, has been definitely fixed for the opening performance of the Barnum & Bailey Circus at Madison Square Garden, New York. R. M. Harvey and Charles Hayes, of the contracting staff, have already made arrangements for the exhibition in a large number of the cities to be visited by the big show this season. Many letters have been received by Joseph T. McCaddon, brother of Mrs. J. A. Bailey, expressing satisfaction over the verdict that confirms Mrs. Bailey in the possession of the splendid property left by the famous showman. The Royal Troupe of trained thoroughbreds will be one of the equine features of Barnum & Bailey's New York engagement. This is said to be the best troupe of American trained horses now before the public. The myriad publications for the Barnum & Bailey advertising department are practically completed, and in number and character they surpass anything in the way of "circus literature" that the big show has had in many years. W. W. Cole, managing director of the big show, has been busy all Winter, organizing the circus company for the season of 1907. The result of his long experience and close application is shown in what is declared to be an exceptionally clever and varied programme of genuine arenic features. James De Wolfe, last season with the Hagenbeck Shows, and for many years associated with well known circus attractions, has been engaged as contracting press agent for Barnum & Bailey. Willard D. Coxey will continue as the picture and story man, from one to two weeks ahead of the show, and Dexter W. Fellows will entertain the press on circus day. Toda Siegrist and all but two of the members of the Siegrist-Silbon Troupe of Aerialists, who are engaged with Barnum & Bailey, arrived in New York Feb. 21. Edward Silbon remained in London with his wife, Jennie Silbon, who is in a hospital, slowly recovering from a dangerous operation. Mr. Silbon will sail later and rejoin the troupe, but there is no expectation that Mrs. Silbon will be able to appear during the Spring.

PAWNEE BILL NOTES.—After spirited bidding by traveling amusement purveyors all over the country, the dramatic spectacle, "The Great Train Robbery," has been awarded to Pawnee Bill by Arthur Voegtlin, holder of the copyright, who produced it at Luna Park, New York, last Summer. The production will be a leading feature of Pawnee Bill's Wild West and Far East Show, half interest of which has recently been purchased by Edward Arlington, formerly of the Barnum & Bailey forces. A thirty-ton engine and two regulation passenger coaches will be transported from city to city, and other impediments will include portable mountains, steel railroad tracks, a prairie and a forest, dance halls, gambling houses, streets and a reservoir of 100,000 gallon capacity. The piece is a radical departure from familiar Wild West routine, and marks the end, showmen say, of the time worn Indian battle scene. The traveling rights secured by Pawnee Bill are exclusive.

WILL DELAVOY writes regarding the busy days about the ring barns of his own and the Davenports, in Chicago. Horse training is, of course, the principal feature of this Winter's work. There are two horses of Orrin Davenport's, who, with his wife, Victoria, go with the Forepaugh & Sells Show; one horse of May Davenports, who also goes with the same show; three horses belonging to Stick Davenport and wife, who return to the Campbell Bros. Show; three horses of Homer Hobson's, who, with his wife, return to the Ringling Show; two horses of Bill Devan and Lizzie Rouney, who go with the Gollmar Bros.; one horse of Bob Stickney's, who also goes with the Ringling Show. Lulu Davenport is also here, and with Reno McCree, will work with the Wallace-Hagenbach Show. There are four well known grooms here—E. D. Hunter, Geo. Alexander, Earnest Bente and Fred Heller.

CAPT. FRED WALTERS, the "blue man," who has been touring abroad for the past four years, with Buffalo Bill's Wild West, sailed from Liverpool Feb. 23, for New York, and on arrival opens at Huber's Fourteenth Street Museum, after which he rejoins the Wild West Show. Mr. Walters has just closed a most successful six weeks' engagement in Glasgow, Scot., where he created a sensation among the medical fraternity.

THE CURZON SISTERS, after a run of fourteen weeks at the Hippodrome, New York, close there March 2, sailing to Europe immediately thereafter, opening at Bostock's Hippodrome, Paris, Fr., March 16.

NOTES FROM JOYCE'S OLD TIME COUNTRY CIRCUS.—We have been very busy all Winter, making active preparations for our third tenting season, to open May 28, at Greenwich, N. Y., our present Winter quarters. The outfit for next season will be entirely new, and the very best that money can procure. Our top will be an 80ft. round, with two 30ft. middle pieces, and a large dressing tent; 12x14ft. marquee; will use a 30x50ft. horse tent; to carry the outfit over the road, will have sixteen wagons and forty head of stock, including "Spot," the talking horse; our Shetland ponies, and "Zip," the baby elephant. Jas. Joyce will start a new diversion in wagon shows when he travels from town to town in his automobile. A feature next season will be our concert band of twelve pieces, which will concertize before each show a programme of music ranging from ragtime to the works of standard masters. Fred Lampe has been engaged (second season) as general manager, and Dan Lobdell will go ahead of the show, with two assistants and a very extensive line of special printing, and we feel positive that this will be the banner season of Joyce's Old Time Country Circus.

GRANT ALLMON, talking and singing clown, has signed for the coming season with Al. F. Wheeler's Shows, making his third season with these shows.

OLIVE SWAN writes that she is on her farm at Pullman, Mich., training a black high school horse, and will remain there until April 1.

ELEANOR CUTTY.

Whose picture appears on our front page, is a native of Baltimore, and has been upon the stage about four years, having made her debut in vaudeville with her brothers and sisters. She is one of the family of the Six Musical Cuttys, and has been a musician since her childhood, having played at many musicals and receptions in and about Baltimore, where she first commanded public attention when little more than a baby. A remarkable feature about Miss Cutty is, when a mere girl, she had the distinction of being a leader of an orchestra in her home town. Miss Cutty has mastered her art and is justly proud of the fact that she can perform on any musical instrument.

Miscellaneous.

ROSTER OF THE MODERN NOVELTY CO., touring Iowa to capacity business.—Prof. Paffen, European novelty; Madame Paffen, classical songs and rolling globe; Reno Demond, handcuff manipulator and fire king; Dell Derringer, comedian, singer and dancer; Udora Boughten, leader of orchestra; Harry M. Asaley, manager and lecturer.

NOTES FROM THE FERARI ANIMAL SHOW.—An important deal has been consummated at Norfolk, whereby Francis Ferari will exhibit a greatly enlarged wild animal show at the Jamestown Exposition, opening there in April, for a season of thirty weeks. Many novel ideas will be embodied in the show, which will be one of the features of the Exposition. Mr. Ferari will occupy a prominent part of "The War Path"—500 feet by 408 feet. One of the buildings will be fitted up to resemble a tropical jungle, in the heart of Africa, artistically studded with dense foliage and special electrical effects. The privilege of exhibiting at the Exposition was solicited by animal exhibitors from all over the world. Mr. Ferari's guarantee for a season of thirty weeks is probably the biggest guarantee ever before given for a trained wild animal show.

PROF. JOHN WHITE informs us that he is breaking in the funniest and greatest of animal acts, composed of mules, ever presented to the American public, which, he says, he will put in the highest class vaudeville houses of America.

NOTES FROM IRVING BROS.' COMEDY CO., now touring New York State.—Our business has been good so far this season. Roster of the company: T. R. Irving and J. W. Irving, managers; Frank Bates, Bud Phillips, George Allen, Walter Glasford, Davis Sisters, and Rose Booth.

H. S. MAGUIRE writes from Santo Domingo, under date of Feb. 10: "Maguire's Novelty Co., with the horse, 'Mascot,' has just closed a three months' engagement in the Island of Porto Rico, and has opened in the Theatre La Republicana, of this capital, to an immense business. It is also patronized by General Ramon Caceres, president of the Republic of Santo Domingo. The company will leave here for San Pedro de Macoris."

THE CHARLES AMUSEMENT CO., of Buffalo, will operate the park at Olcott Beach this Summer on a larger scale than formerly. The International Railway Co., owners of the property, have set aside a large tract of land, to be operated on the Luna Park order, and the lessees have already placed contracts calling for $50,000 worth of new amusement devices. Chas. W. McMahon, theatrical agent, of Buffalo, is president of the Charles Amusement Co., while Chas. G. Stevens, manager of the Academy Theatre there, is secretary-treasurer.

W. R. MARKLEY, proprietor of the new Sunny South Floating Theatre, leaves Winter quarters at Spottsville, Ky., for Parkersburg, W. Va., where he will arrive in about eight days, and, after overhauling the fleet, he will open the show about April 1.

Moving Pictures.

"THE TEDDY BEARS" are the subject of the latest Edison films. They are satirized with laughable effect. The Edison scenic series are great attractions, also their "Honeymoon," "Life of a Cowboy," "Kathleen Mavourneen," and others.

THE VITAGRAPH presents "The Haunted Hotel," a set of mysterious pictures, wherein many ghostly scenes are enacted, to the great surprise and bewilderment of the spectators. Many laughable incidents are cleverly portrayed, including a house that changes into a goblin, a table set by invisible hands, living dishes, a knife that actually cuts slices of bologna and broad; wine, tea and milk that pour themselves out, sugar tongs that drop lumps of sugar into a tea cup, and a spoon that stirs the tea (all without the sign of a human hand), a bedroom that rocks up and down, and finally turns completely over and over, while the poor, frightened traveler is in bed, shivering with fright and wondering what is going to happen next.

"THE UNWRITTEN LAW" is the subject used by S. Lubin for his latest set of moving pictures. The sensational scenes include the artist's model, supper for two, the velvet swing, the mirror boudoir, the young millionaire, the tragedy on the roof, and the trial scene.

A LIST of new comic films can be supplied by the Kleine Optical Co. It includes: "The Man Monkey" (comic), "Two Rival Peasants" (comic), "The Miner's Daughter" (dramatic), "The Birthday Celebration" (comic), "Her First Cake" (comic), "My Servant Is a Jewel" (comic), "Stormy Winds Do Blow" (comic), "The Making of Champagne" (descriptive), "The Little Globe Trotter" (dramatic), "Looking for Lodgings" (comic), "Modern Diogenes and His Barrel" (comic), and "Reformation (Rehabilitation)" (sensational.

"FIGHTS OF NATIONS," showing methods of various nationalities of settling affairs of honor, is supplied by the Biograph. The Mexican, Spanish, Hebrew, Scotch, African, Irish, American styles are depicted with good comedy effects. "The New Life of Christ" is a timely display.

"ROBERT MACAIRE AND BERTRAND" is the title of a comedy pursuit film originated by the Melies firm.

BOB AND BERTHA HYDE, who are filling a very successful week at the Gotham, at Brooklyn, are booked for some time yet over Eastern time, write: "We visited the Motor Boat Show at Madison Square Garden, N. Y. City, and purchased an eighteen foot steel motor boat, also a fifteen foot "Queen" steel row boat, of the Mullins Co., and can hardly wait till July 1, to get up to Camp Rest, our Summer home, on Chemo Lake, Maine, to launch them. We expect to have considerable company during the Summer months from our professional friends. We expect to spend three months at our camp, where we have a large body of water to navigate and most excellent fishing and hunting. THE CLIPPER has a standing invitation."

JACOBS AND SARDEL, acrobatic jumping comiques, since closing with Haverly's Minstrels, have been playing vaudeville, where their new act is being well received.

JOE K. KELLY AND VIRGINIA KELSEY are now in their last week on the Crystal circuit, and are a big success. Kelly and Kelsey are engaged by the R. Emmerson Companies to produce and stage the four three act farce comedies, with twelve big numbers to each farce. They open at Wheeling on or about April 1, with Company No. 1, which will carry twenty-one people and a brass band of sixteen pieces, for an extra attraction. The Great Gay, handcuff expert, is engaged.

CHAS. HOPPER, singing and talking comedian, closed with the Cook Comedy Co., Saturday, Feb. 23, after a season of twenty-five weeks, and is now at his home, Paterson, N. J.

This is the Firm that Sells and Rents

MACHINES, FILMS, -- AND -- SONG SLIDES

AT THE LOWEST POSSIBLE PRICES.

WRITE AT ONCE FOR OUR NEW BARGAIN LISTS and rental terms. We will send you the newest lists and the closest prices.

WE ALSO SELL

PARTS OF MACHINES AND ALL **SUPPLIES** FOR MOVING-PICTURE OUTFITS.

WRITE, TELEPHONE, OR WIRE AT ONCE. NEVER CLOSED.

HARSTN & CO.
138 EAST 14th STREET,
Tel. 3812 Gramercy. NEW YORK, N. Y.

WESTERN CANADA BOOKING BUREAU

Exclusive Bookings of 50 of the principal cities of Western Canada.

Address all communications to

E. WILLIS, Sect. and Treas.
Drawer 1690. CALGARY, CANADA.

100,000 FEET OF SECOND HAND FILMS FOR SALE AT GREAT BARGAINS

SEND FOR LIST.

CHICAGO FILM EXCHANGE,
133 S. Clark St., Chicago, Ill.

ASBESTOS CURTAINS

Send for Booklet,

C. W. TRAINER CO.
89 PEARL ST., BOSTON.

LADIES CAN WEAR SHOES

one size smaller after using Allen's Foot-Ease, a powder to be shaken into the shoes. It makes tight or new shoes feel easy; gives instant relief to corns and bunions. It's the greatest comfort discovery of the age. Cures and prevents swollen feet, blisters, callous and sore spots. Allen's Foot-Ease is a certain cure for sweating, tired, aching feet. At all druggists and shoe stores, 25c. *Don't accept any substitute.* Trial package FREE, by mail. Address, Allen S. Olmsted, Le Roy, N. Y.

MOVING PICTURE PRINTING.

HENNEGAN & CO., Cincinnati.

BROWN'S BRONCHIAL TROCHES — FOR COUGHS AND COLDS

Soothe the throat and stop a hacking cough. A safe and simple remedy. In boxes only.

PLAYS, Readings and Recitations. All dramatic papers sold and mailed. Catalogue free. CHAS. MACDONALD, 53 Washington St., Chicago, Ill.

ANOTHER SONG HIT!!

"Maybe I Was Meant FOR YOU, Dear"

By GILMAN W. PARKER.

Positive Winner. Great "Swing." Fine Two-Step or March. Grand Chorus.

THOMPSON MUSIC CO., 268 Wabash Ave., Chicago.

Copies Free to Professionals.

AT LIBERTY, THE MOORES

IRA H.— HEAVIES, CHARACTERS, Character Comedy —MAUDE HEAVIES, JUVENILES, BOYS.

Two of the best dressed people in Repertoire. Managers who can't pay salaries save stamps. Have illustrated song outfit. Can join at once. Home Address 15 SCHOOL ST., WARREN, OHIO

THE A. S. LEWIS BIG SHOWS, Inc., UNDER CANVAS.

IT'S PRE-EMINENCE OVER ALL OTHERS UNIVERSALLY CONCEDED.

WANTED. Musicians and Actors; 1 more Slide Trombone, double stage or orchestra; Alto, double stage; strong Baritone, double violin and lead orchestra; Cornet with music to lead band; Clarinet B. and O., Singing and Dancing Comedian, Al Heavy Man; others write. Ed. Andrews, Dick Lynott, write.

Note.—The A. S. Lewis Show is strictly a Hotel Show, do not live on the lot, and will be one of the most complete and best equipped portable theatres ever erected. A long, pleasant and profitable engagement to the right people, but you must be ladies and gentlemen. Will lease one more baggage car if reasonable. Address A. S. LEWIS, Mgr. Atchison Theatre, Atchison, Kans.

WANTED, PRINCIPALS AND CHORUS FOR REPERTOIRE OPERA CO.

FIRST CLASS PEOPLE ONLY.

Send full particulars to "REPERTOIRE OPERA," care of N. Y. CLIPPER.

Horse and Pony Plumes For Show Parades, Horse and Pony Acts, Advertising Purposes, etc. Send for price list. Manufactured by M. SCHAEMBS, 612-614 Metropolitan Ave., Brooklyn, N. Y.

FOR SLOT MACHINES

The kind that get the money. Call or write. F. S. ZIMMERMAN, 5 E. 14th St. N. Y. New York Agents for The Caille Bros. Co., of Detroit.

AT LIBERTY TALENTED YOUNG MAN

American, Fine Appearance, Age 22, Height 5ft., 5 1-2 in., good education, Experienced Canvasser and Traveler. Would like position with

THEATRE or TRAVELING COMPANY

in any capacity, in order to learn show business. Willing, anxious and ambitious.
Address "X. Y. Z.," care of CLIPPER.

WANTED TRAPEZE PERFORMERS

Male and female for big aerial act, can place man and wife that do double Trapeze, also leapers, casters, etc., state all in first letter. Will give the right people from one to five years good work state very lowest salary.
Address

W. C. MOORE,
Care of JEAN P. WEITZEMAN,
1255--79th Street. Brooklyn, N. Y.

At Liberty,
JACK DeMOTTE, General Business, Trombone in Band.
BESSIE DeMOTTE, Pianist, Ballads.
BABY GERALDINE, Age 10, Parts and Specialties.
Address SEDALIA, MO., care Chase-Lister Co.

AT LIBERTY

E. STANLEY,

Past 8 Seasons I have managed Idora Park this city, during that time have leased and booked Theatre at same Resort. Highest references.
Address

E. STANLEY,
YOUNGSTOWN, O.

WANTED, MUSICIANS FOR THE GREAT Parker Amusement Co.

Cornets, Clarionets, Trombones and two first class Baritones. Other musicians write. State experience and salary expected first letter. Show opens April 1. Address
A. U. ESLICK, Brunswick, Ga.

WANTED for the Tenting Season

Performers doing two or three good acts, Concert People, Punch Man with figures, Piano or Organ Player, Bill Posters that can contract, Drivers, Canvas Men, good Cook. Address
H. T. THARDO, care Tuttle, Linesville, Pa.

LEARN to be a CONTORTIONIST. Each trick illustrated and explained (copyright). Price 25c. Otto Supply, 279 W. 39th St., New York

Well Known Orchestra
OF HOTEL JEFFERSON, ST. LOUIS, MO.,
C. A. SARLI, Leader,
AT LIBERTY FROM JUNE TO OCTOBER.
Consists of eight first class musicians. Can furnish as many as desired. For terms apply to
C. A. SARLI, Hotel Jefferson,
Or office, 1217 Prairie Ave., St. Louis, Mo.

NOTICE---PENNY PARLORS

Stereoscopic Views of the Thaw-White Tragedy---Killing of White by Thaw on Roof Garden---Thaw in Prison---Evelyn Nesbit Thaw---Stanford White's Tower Studio in Madison Square Garden---and the Great Thaw Trial---One Dollar a set, 8 different sets---Display Sign, 25 cents. J. E. CAHILL, 1216 7th St., N. W., Washington, D. C.

FOR SALE, COMPLETE MOTION PICTURE OUTFIT.

Power's Cameragraph, Stereopticon, combined, 5,000 feet of Film, including "The Moonshiners," "The Firebug," "The Chicken Thief," "The Elopement," "San Francisco Disaster" and other Feature Hits. Also one set Song Slides, Screen and $35.00 worth of Stock Paper. Entire outfit at big sacrifice. Will sell complete or in part. Enclose stamp for reply. C. A. KIRKPATRICK, Tecumseh, Nebr.

CARS For Lease, Sale or Storage. Repairs and Alterations made. For Sale, 50ft. Sleeper, $450.00.
N. J. CAR WORKS, Passaic, N. J.

CONTRACTS

LETTER HEADS, ENVELOPES, TICKETS, PASSES, CARDS, Etc. Write for Samples. Webb Ptg. Co., 358 Dearborn St., Chicago, Ill.

WANTED, VAUDEVILLE ACTS.
PARLOR THEATRE, OMAHA, NEBR.

SIDE SHOW PAINTINGS
E. J. HAYDEN & CO., Inc.
106-10 Broadway, Brooklyn, N. Y.

MUSIC ARRANGED
For Piano, Band and Orchestra. W. H. NELSON, 53 West 28th Street, New York.

"CHARLEY CASE'S FATHER"
Written by CHARLEY CASE, Comedian. Send P. O. order for 25c. to CASE PUBLISHING CO., Lockport, N. Y.

PLAYS NEW Catalogue of Plays and Make Up for professionals and amateurs, sent on application.
DICK & FITZGERALD, 20 Ann St., New York.

WANTED--REPERTOIRE PEOPLE
All lines. Piano Player. State all first letter. Alpine Stock, 305 E. Ohio St., Indianapolis, Ind.

BARGAINS
New and Used Moving Picture Outfits. Films of All Kinds.
PEERLESS EXCHANGE, 112 Randolph St., Chicago

WILLIAM F. NUGENT
AT LIBERTY. Late star "Twirly-Whirly." Eccentric Dutch comedian, 504 Ashland Block, Chicago.

At Liberty Until April 15. After that time all booked solid. ZARTOLA, Hypnotist, Mind Reader, Novelty Magic, Spirit Cabinet, Etc. Must have ticket. Address ZARTOLA, New Albany, Pa.

IT'S GREAT TO BE A SOLDIER MAN

IS THE LATEST MARCH SONG. By MORSE & DRISLANE.

It's better than "What the Brass Band Played," and is the swellest opening or closing song these writers have turned out in some time.

HERE'S THE CHORUS:

He's the pride of all creation,
The defender of our Nation,
Makes no difference what his station,
He'll win if he can.
He is honest, true and clever,
Powers mighty cannot sever,
It's his flag he loves forever,
Gee! it's great to be a soldier man. Copyright, 1907, F. B. Haviland Pub. Co.

We told you so! Didn't we? That "ARRAH WANNA" would be a big hit? Well, it is, and all you've got to do is put it on, sing the verse, and the audience sings the chorus. Get some of those wigwams with the chorus on. They'll help some. We can fit your voice in any key.

F. B. HAVILAND PUB. CO., 125 West 37th St., N. Y.

Have just received slides for "ARRAH WANNA"—20 of the greatest ever, by SIMPSON. Write for slide proposition on this and other illustrated songs. A late programme MUST accompany all requests for copies unless we know you. Cards will NOT answer.
DON'T FORGET THIS. IT'S IMPORTANT.

Boston Film Rental Exchange

Managers in N. E. Notice.

The best of service, and prices consistent with the times, guaranteed. All latest subjects always on hand. Operators and machines, and films furnished for Sundays and all other occasions. Send for list and prices

F. J. HOWARD,

Established 1894. 564 Washington St. opp. Adams House, Boston, Mass.

Dazian's Theatrical Emporium

NOW AT 142-144 W. 44th ST. (Near Broadway), NEW YORK.

THEATRICAL COSTUMES AND SUPPLIES,

EVERY REQUISITE FOR THE STAGE. SEND FOR CATALOGUE.

OPPORTUNITIES FOR STAGE FOLKS.

Come and inspect our great assortment of **slightly used, up-to-date GOWNS** for street, reception, dinner, tea, and stage wear, and we will save you a lot of money. Also furs, hats, shoes, etc.

WE ALSO BUY YOUR DISCARDED APPAREL, (both sexes) FURS, AND JEWELRY.

MME. DOKTOR, 481 Sixth Avenue near 29th Street, N. Y.

TELEPHONE 4668 MADISON.

VAN HORN, COSTUMER,

34 East 20th St., Near Broadway, New York.

MAKER AND DESIGNER OF THEATRICAL COSTUMES.

We made all the Costumes and Uniforms used in the Peace Pageant of Barnum & Bailey's Shows last year

---

My Lolla Loo

AND

Some Old Sweet Dream of You.

Two charming sentimental ballads that are BOUND TO WIN. With or without slides. Slides, $5.00 per set, or rent. NONE FREE. Send late program for professional copies and orchestrations.

E. D. STONECIPHER, Pub., 296 Claremont Ave., Chicago.

We Are Constantly Originating New Designs and Making New Plates of Our

Soubrette Dresses and Ankle Length Gowns

MADE TO ORDER FROM $20.00 UPWARDS.

Hand colored plates, with complete description and self measurement card, sent on request. Kindly state style and color preferred.

WOLFF, FORDING & CO., Theatrical Outfitters, 61-65 Eliot St., Boston, Mass.

TO THE PROFESSION

GRANADA, SPAIN, Feb. 13, 1907.—Am now touring through Spain. Will be in Italy on the 17th, in Egypt March 1, the Holy Land March 10, Turkey March 16, Greece March 29. Then through Central Europe and home by April 10. First class Repertoire People and Musicians as I intend to increase my band to 16 men), keep in touch with my General Manager, W. J. WICKOFF, Big Tent Theatre, Houston, Texas.

DR. H. D. RUCKER.

P. S.—The big Tent Theatre opened May 28, at Topeka, Kan., and has not lost a night except in transit.

Pacific Coast Amusement Co.,

OWNING AND OPERATING 30 FIRST CLASS VAUDEVILLE THEATRES EAST, NORTHWEST AND WEST

WANTED, at all times, FIRST CLASS ACTS OF ALL KINDS that can deliver the goods.

SOLE BOOKING AGENTS: FREEMAN BERNSTEIN, 1358 Broadway, Suite 8, 9, 10, New York City; PAUL GOUDRON, No. 208 American Bank Building, Seattle, Wash.; CHRIS. O. BROWN, 67 S. Clark St., Chicago; ARCHIE LEVY, No. 1207 Golden Gate Ave., San Francisco, Cal.

WANTED.

EMOTIONAL LEADING WOMEN AND REPERTOIRE ACTORS THAT DOUBLE BRASS, ALSO LEADER.

Big Tent Show. Well appointed car. Preference given specialties, Acts. Man with Picture Machine and Films. Boss Canvas man-write. Southern opening April 8th.

FOWLER BROS., 160 So. Clark Street, Chicago, Ill.

MILO VAGGES HATTIE

WORLD'S MOST MARVELOUS BAG PUNCHERS.

"COLT" CRITERION STEREOPTICONS,

"COLT" SELF-FOCUSING AUTOMATIC ARC LAMPS FOR ALL PURPOSES.

P. KELLER & CO., 245 West B'way, New York, Successors to Stereopticon Department of J. B. Colt & Co.

MANAGERS.

LET US FURNISH A BAND, ORCHESTRA or PIANIST for your company. Good positions for good musicians. CRAMPTON'S MUSICIANS BUREAU, 36 Dearborn St., Chicago, Ill.

SHOES FOR STAGE, STREET AND EVENING. EXCLUSIVE STYLES AND WORKMANSHIP GUARANTEED. Short Vamp and Stage Lasts always on hand. Mail orders filled. Fit guaranteed.
WILLIAM BERNSTEIN,
Tel. 568 Madison Square. 509 Sixth Ave., near 31st St., N. Y.
ALL COLORED SLIPPERS MADE TO ORDER IN 24 HOURS.

A Great Fair

IN AID OF THE

Actors' Fund of America

Will be held at the

METROPOLITAN OPERA HOUSE

NEW YORK

ENTIRE WEEK

MAY 6 to 11

This splendid charity expends over $40,000 annually to relieve sick and disabled players, and maintain worn-out veterans at the Actors' Fund Home. It's disbursements in 25 years have exceeded One Million Dollars.

Send Contributions and Suggestions to

Actors' Fund Fair Committee

1440 BROADWAY, NEW YORK

HIGH CLASS MAGICAL APPARATUS

At moderate prices. Large stock, immense variety. Illustrated Catalogue Free. New Mammoth Catalogue just issued, 20c. Just out, list of new books on Magic and new list of bargains in tricks. A. ROTERBERG, 176 Ontario St., Chicago.

GOWNS FOR THE STAGE,

SLIGHTLY USED. Also STREET GOWNS. We have on hand a large assortment of slightly worn Evening Gowns, Dinner, Reception and Tea Gowns. These robes are perfect in every respect, and are especially suitable for wear in HIGH CLASS DRAMATIC PRODUCTIONS. We have a full line of Seal Skin Coats and Furs of all kinds.

MRS. H. STARK, 367 South State St., CHICAGO.

MOST EVERYONE USES A "CROSS"

LETTER HEAD

Free Samples, Contracts, Tickets, Envelopes, etc.

CROSS PRINTING CO. 358 DEARBORN ST., **CHICAGO**

STAGE MONEY, 15c. Book of Herald Cuts, 25c.

Great Western Printing Co.,

ST. LOUIS, MO.,

SHOW PRINTERS AND LITHOGRAPHERS

Stock Hangers and Posters for Dramatic Companies, Circus, Minstrel, Wild West, Roller Rinks, Moving Pictures, Etc. Send for catalogue of show printing of all kinds.

"Tell It To Me"

EZRA KENDALL'S 3d BOOK.

ALL NEW - JUST OUT.

For sale on all trains and news stands, or by mail, 25c. Address EZRA KENDALL, 3 Cadwell Ave., Mayfield Heights, Cleveland, O.

BE AN ACTOR An Actress Or Orator

Best paying profession in the world. Engagements secured when qualified. Write for Free Booklet on elocution and dramatic art by correspondence. CHICAGO SCHOOL OF ELOCUTION, 289 Chicago Opera House Bldg., Chicago.

ANDREWS.

Ladies' Gowns. Slightly Worn.

FURS OF ALL KINDS.

346 State Street - - - CHICAGO

CABINET PHOTOS $2.50 per HUNDRED.

Send your negative to print from or photo to copy. Future Husband or Wife Photos, white, black, visible or invisible, $2 per 1,000. Send for sample. WENDT, PHOTO, Boonton, N. J.

---

124 PAGE ILLUSTRATED MAGIC CAT-A-LOG

40c.; appendix's, 10c. None free. Only N. E. Agt. for Magic, Wizard, Magician, 15c. each. W. D. LEROY, 103 Court St., Boston, Mass.

C. A. HAWKINS,

Manufacturer of Gymnastic Apparatus, 335 E. 46th St., N. Y. Horizontal bars, leaping boards and bars, barrels, crosses, globes, etc.

TAYLOR TRUNKS

"LIGHTEST" MADE

WE CLAIM THE "TAYLOR TRUNK" TO BE THE LIGHTEST TRUNK, FOR ITS STRENGTH, MADE. WE GUARANTEE THEM FOR 5 YEARS, AND HAVE BEEN DOING IT FOR 40 YEARS.

C. A. TAYLOR TRUNK WORKS,

36 E. Randolph St., CHICAGO. 131 W. 38th St., NEW YORK, N. Y.
SEND FOR OUR NEW CATALOGUE, FREE.

TRUNKS

"PATTERSON" THE WORLD'S LEADERS **"ATLAS"**

NEW CATALOGUE JUST OUT.

THE SELRER TRUNK AND BAG CO., 153 Columbia Ave., Philadelphia, Pa

---

CENTRAL TRUNKS.

26in., $7.50; 28in., $8.50; 30in., $9.50; 36in., $10.50; 40in., $12.50. Circus Trunks, 24x18x18, $7.50. Bill Trunks, 30x23x15, inside, $12.00. Litho. Trunks, 42½x28½x12, inside, $15.00. Shipped on receipt of $3.00, bal., C. O. D., except over 300 miles, then remit whole amount. SIMONS & CO., CENTRAL TRUNK FACTORY, Est. 1864. S. W. cor. 7th and Arch Sts., Phila.

L. SCHWARTZ'S TRUNK WORKS.

Builders and Sellers of Baggage for 40 years. Our professional trunks are lighter, stronger and cheaper than any on the market. Ten years' guarantee given. Send for complete catalog. 412 Sixth Ave., cor. 25th St., New York.

THE GREAT ENGLISH VAUDEVILLE PAPER,

THE MUSIC HALL AND THEATRE REVIEW,

14 Leicester St., Leicester Square, London, W. C.

FOREIGN SUBSCRIPTIONS, - - - - 8s. 8d. PER YEAR.
PROFESSIONAL ADVERTISEMENTS. - - 2s. 6d., Single Column Inch.

THAW OUT AND WARM UP TO THE FACT THAT **WOLFE GILBERT,** "Of Palmer and Gilbert," of vaud. fame, and **ANDY RICE** have joined hands as a writing team.

Our stock in trade are PARODIES, ACTS, SKETCHES, ETC. Our special inducement for three months is: Send $1.00, and receive by return mail 4 PARODIES IN VARIOUS DIALECTS, on all Popular Songs. Have written for Madison's Budget, Joe Welch, Ben Welch, Raymond and Caverly, Carlin and Otto, Barney Bernard, Alf. Grant, Happy Jack Gardner and Others. Address

RICE & GILBERT, 155 W. 66th St., N. Y

JUST OPEN.

CONVENTION HALL

OKLAHOMA CITY, OKLAHOMA.

Best and largest stage facilities in the Southwest. Seating capacity made to conform with the magnitude of the performance being given. Excellent acoustics. We book anything good in the amusement line from Theatricals to Indoor Circuses. Good open time, April, May and June of this season. All of next Season open. If you have a good proposition write. P. O. Box, 1157, B. F. JOHNSTON, Mgr.

WIGS WILLIAM HEPNER WIG CO., LEADING WIG MAKERS.

Largest stock in America. Wigs made to order. Full line of paints, powders and cold cream. Send for Catalogue "C," to either place. 124 WEST 38th ST., N. Y.; Chicago Opera House Block, Chicago.

PLAYS For Stock Companies, for Repertoire Companies, for Amateur

LARGEST ASSORTMENT IN THE WORLD. Books for home amusement, Negro Plays, Paper, Scenery, Mrs. Jarley's Wax Works. Catalogue Free! Free! Free!

SAMUEL FRENCH, 17 W. 22d St., New York.

ORGANS--GAVIOLI & CO., OF PARIS.

Largest mfrs. of ORGANS in the world, for Skating Rinks, Dance Halls, Merry Go Rounds, all kinds of shows. NEW YORK OFFICE, 31 BOND ST.

THEATRICAL SUPPLIES

WE UNDERSELL THEM ALL.

WAAS & SON, 226 NORTH 8th ST., PHILA., PA. BOOKLET FREE

WANTED ARTISTS GOING TO EUROPE

To apply for lowest rates at PAUL TAUSIG'S EXCHANGE OFFICE, 104 East 14th St., New York, German Savings Bank Building. Telephone, 2099 Gramercy. Cable address Slanesig. All printed matter and inf. free

---

WIGS. TOUPEES, GREASE PAINTS, ETC.

And the Latest and Most Popular Styles in Ladies Hair Dressing.

A. M. BUCH & CO.,

119 N. Ninth Street, - - - - - Philadelphia

SONG-POEMS AND MUSIC PUBLISHED ON ROYALTY.

We write Music to your words, introduce and popularize. Send in MSS.

POPULAR MUSIC PUB. CO. (Inc.), Suite 613, No. 59 Dearborn St., Chicago.

CALL ON CALL

Canvas pumps 25c., with leather soles 50c.; leather pumps $1.50, canvas shoes $1, with leather soles $1.50; leather shoes $3.50, elastic supporters $1, satin franks with collar and cuffs to match, spangled and trimmed $5. Canvas pumps and shoes sent by mail, prepaid, on receipt of price. Deposit required on C. O. D. orders. Send for catalogue and send size.

S. B. CALL, 244 Main Street, Springfield, Mass.

STEREOSCOPIC VIEWS.

The Largest Line in the World for Slot Picture Machines.

CLIMAX VIEW CO., 1-3 Union Square, New York.

JUGGLERS' SUPPLIES—Clubs, Batons, Guns, Rolling Globes, Hoops, Wirewalkers' Apparatus, Roman Axes. Stamp for Catalog and list. Edw. Van Wyck, Cincinnati, O

BOO-PEEP, and her educated SHEEP assisted by STEVE. MIACO, America's well-known Clown

With his BUTTING RAM,

NOTE.—This is the only act of its kind in the World, being the first and only troupe of trained sheep ever presented on any stage.

A Big success everywhere. Now on Poli Circuit. ACT BOOKED SOLID.

Perm. Address: S. MIACO, 225 East 14th Street.

WANTED, FEATURE VAUDEVILLE ACT.

Preference given to act that can change at least twice on the week. No singing or talking acts wanted. Immediate engagement. REPERTOIRE PEOPLE wanting Summer work, send permanent addresses and full particulars first letter. Show remains out until July 15. Address GRAHAM STOCK CO., Week March 4, Fulton, N. Y.; Week March 11, Geneva, N. Y.

WANTED.

FIRST-CLASS VAUDEVILLE ACTS AT ALL TIMES.

Booking 35 weeks. Railroad fare in Ohio 2c. per mile. Exclusive Booking Agent for Springfield, O.; Portsmouth, Chillicothe, Mansfield, Lima, Newark, Richmond, Ind.; Hamilton, O.; Pique, Middletown, Marion, Sidney, Zanesville, Coshocton, Mt. Vernon, Steubenville, Findlay, Canton, Lorain, Sandusky, Greenville, Marietta, Bellaire, Muncie, Ind.; Wheeling, W. Va.; Huntington, W. Va.; Donora, Pa.; Monessen, Pa.; Monongahela, Pa.; Jeanette, Pa.; Braddock, Pa.; Beaver Falls, Pa.; New Kensington, Pa.; Newport, Ky.

Impossible to answer All Mail—Silence a polite negative. Address GUS SUN, Springfield, O.

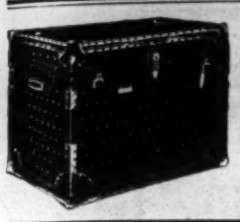

Leatheroid Trunks.

LIGHTER THAN STEEL.
50 TIMES STRONGER THAN WOOD.

LEATHEROID MFG. CO.,

Send for New Theatrical Catalogue. 532 B'WAY, N. Y., near Spring St.

AT LIBERTY OWING TO CLOSING OF COMPANY

CHRISTIE **LE MOYNES** JUDITH

VERSATILE LEADING WOMAN — HEAVIES and SOUBRETTES

All line of wardrobe. Address HICO, TEXAS.

J. C. DEAGAN
2157-2159 N. Clark St., Chicago, Ill.

MUSICAL BELLS

and MUSICAL SPECIALTIES

Used by all Leading Artists Always a few bargains on hand.

1 Set 26 bars chromatic heavy Orchestra Bells, good as new, $15.00.
1 Set heavy Rosewood Xylophones, 3 octaves chromatic, $15.00.
1 Set 2 octaves chromatic Steel Marimbaphone, floor rack and resonators, bows and mallets, in fine condition, $35.00.
12 straps Sleigh Bells, $24.00.
8 Musical Files, $5.00.
27 Aluminum Chimes, chromatic, double decker floor rack, $88.00.
28 Organ Chimes in Trunk, cost $260.00, good as new, $160.00.
12 Cow Bells, $10.
12 Fancy Sleigh Bells, with instructions, $3.00.
12 Reveille Tubes, $35.
8 Musical Coins, $8.00.
22 Bars Rosewood Marimbaphone, 3 oct., $20.00.
20 Circular Saws, mounted.
2 Oct. Steel Marimbaphone at Wells, Fargo Express Office, Bombay, India, $35.00.
25 Straps Sleigh Bells, at Wagner & Levin Co., Mexico, City.

Orchestra Bells at Ignaz Fischer Co., Toledo, Ohio. Sherman Clay & Co.; Portland, Oregon and Southern California Music Co., Los Angeles, California. All very cheap.

UNITED STATES AND FOREIGN COPYRIGHTS — PATENTS AND TRADE-MARKS

A COPYRIGHT

WILL PROTECT YOU FROM PIRATES.

And make you a fortune. If you have a PLAY, SKETCH, PHOTO, ACT, SONG or BOOK that is worth anything, you should copyright it. Don't take chances when you can secure our services at small cost. Send for our **SPECIAL OFFER TO INVENTORS** before applying for a patent, *it will pay you.* **HANDBOOK** *on patents sent* **FREE.** We advise if patentable or not, **FREE.** We incorporate STOCK COMPANIES. Small fees. Consult us.

WORMELLE & VAN MATER,
Managers,
Columbia Copyright & Patent Co. Inc.,
WASHINGTON, D. C.

SONG BOOKS

THE CHAS K HARRIS SONGSTER
ABSOLUTELY THE BEST
ALWAYS CONTAINS THE LATEST HITS
SMALL SIZE 9½×12¼ $1.00 PER HUNDRED
LARGE SIZE 10½×13½ $1.50
Write for Special Prices for Special Designs
CHAS K HARRIS
31 West 31st St. New York City

Silkoline Tights, $2.00; Worsted Tights, $2.00; Cotton Tights, $1.00; Silk Tights, from $2.95 up; Shirts to match, all same price as tights; Pumps 26 cents; Gaiters, $1.00; Elastic Supporters, $1.00; Cloth Supporters, 25 cents. Send for catalogue and samples of tights, free. Positively a deposit required. Satisfaction guaranteed or money refunded. SPICER BROS. 86 Woodbine Street, Brooklyn, N.Y.; New York Office, Lincoln Bldg., 1 Union Sq.

SORE EYES Strained, inflamed or diseased eyes, granulated lids, ulcers, cataract bloodshot eyes, weak, tired or watery eyes, and eyes that ache, use Schlegel's magic eye lotion. a soothing remedy that cures quickly. Write today for free sample bottle and full information. Enclose 2c stamp. Address H. T. Schlegel Co., 1534 Home Bank Bldg., Peoria, Ill.

United States Tent and Awning Co., Randolph and Union Streets, CHICAGO, Ill.

CIRCUS CANVASES.
BLACK TENTS Our Specialty.
SIDE SHOW PAINTINGS.

THE MURRAY CO.

CIRCUS CANVASES,
Poles and Stakes, SEATS, Flags, Etc.
BLACK TENTS, SIDE SHOW PAINTINGS, FRONTS, AND BANNERS FOR STREET FAIRS.
Agents for KIDD'S PATENT CIRCUS LIGHTS.
59 & 61 W. Washington St., CHICAGO, ILL.

M. R. KUNKELY

MANUFACTURER OF SHOW CANVASSES

TENTS

Large Stock 30ft. and Under New and Second Hand. Write THE CHARLES P. SIEDER TENT AND AWNING CO., Successors to the T. W. Noble Co., Tent Dept. Detroit Bag and Mfg. Co., Detroit, Mich.

J. C. GOSS CO. BUILDERS OF SHOW CANVAS DETROIT, MICH. CATALOGUE & PRICE LIST FREE

"Every Train a Two-Hour Train"
From 7 a. m. to 6 p. m.

To PHILADELPHIA
VIA
New Jersey Central

Train Every Hour on the Hour

Leave W. 23d St. 10 minutes before the hour
Stations WEST 23D ST. LIBERTY ST. EXCELLENT DINING SERVICE

"Silko" Scenery. The Perfect Trunk Kind. Daniels Scenic Studios, Chicago.

BLOOD POISON

FOR MORE THAN TWENTY YEARS

We have made the cure of Blood Poison a specialty. Blood Poison Permanently Cured. You can be treated at home under same guaranty. Capital $500,000. We solicit the most obstinate cases. If you have exhausted the old methods of treatment and still have aches and pains, Mucus Patches in Mouth, Sore Throat, Pimples, Copper-Colored Spots, Ulcers on any part of the body, Hair or Eyebrows falling out, write for proofs of cures. 100-page Book Free.

COOK REMEDY CO.,
1111 Masonic Temple, Chicago, Ill., U.S.A.

New Songs New Songs

FREE—Professional copies to performers enclosing programs

NOW READY "I Don't Like You Cause You Laughed at Me," "Hallie," "Where the Maple Trees Are Growing Beside the Roses," "Be a Good Boy, Good-bye," "My Heart Beats Only for You," "The Flowers of Paradise," "Come with Me, Sweetheart, to the River," "The Trial Marriage," "Daisy Hearts of Gold," "Under the Old Elm Trees," "Eyes," "Thinking of Home," "Waiting by the Brine," "Lazy Man from Mexico," "When the Blue Birds Sing Again," "Dreaming," "Down in the Daisy Fields," "The Dells of Old Virginia," "My Geisha Girl," "My Physical Culture Girl," "When the Ivy Is A Creepin'," "Dot," "Grey Eyes," "She Might Have Been a Darling, Once, Too Old for a Darling, Now."

MELVILLE MUSIC PUB. CO., 55 West 28th St., New York

FOR SALE CHEAP

PRODUCTION OF

A GOOD FELLOW

One beautiful interior setting, one set gold-leafed furniture. Also complete production of

A SAMBO GIRL

Address JOS. M. GAITES, 1402 Broadway, New York.

VAUDEVILLE AGENTS AND REPERTOIRE MANAGERS

JEROME MORA'S New Novelty Act, Entitled

"A JAPANESE FANTASY"

With Special Scenery, Beautiful Illusionary effects with birds, animals, etc., can be seen at

PASTOR'S WEEK OF MARCH 18

Wanted immediate and later time. Just concluded 29 weeks as feature with Rentfrow Stock Co. Per. address, ALLEGHENY, PA.

TRICKS

ALL THE LATEST AND BEST.

YOST & COMPANY, 900 Filbert St., (Established 1870), Philadelphia.
New, Enlarged, Illustrated Catalogue.

HARBACH'S FILMS

Send for Mammoth Catalogue, Containing Passion Play, Comics, Prize Fights, Magic, Etc.

4, 5, and 6cts. Per Foot, Up

★ REMINDERS ★

Cineograph M. P. Machine and Calcium Jet	$21.00
Cineograph M. P. Machine, Electric	25.00
Optigraph, No. 3, M. P. Machine and Calcium Jet	37.50
Optigraph, No. 3, M. P. Machine, Electric	43.00
Edison Universal M. P. Machine, Calcium (no take up)	37.50
Edison Universal Kinetoscope, Calcium (complete)	50.00
Edison Universal Kinetoscope, Electric (complete)	60.00
Edison Exhibition Kinetoscope, Calcium (complete)	90.00
Edison Exhibition Kinetoscope, Electric (complete)	97.50
Edison Universal Kinetoscope, Electric—Upper Fire Magazine and Lower Fire Box	75.00
Edison Universal, Calcium Jet—Model B, Gas Outfit, 6 Boxes Oxy-Lite, Ether and Limes	75.00
Optigraph, No. 3—Stereopticon, Calcium Jet and Model B, Gas Outfit	70.00
$160 American Projectograph Electric and Fire Magazines (new)	110.00

WITH ANY OF ABOVE
1,000 FEET OF FILM $45 EXTRA.

Model B, Gas Oxy-Lithe Outfit	$27.00
Model B, Gas Outfit—6 Boxes Oxy-Lithe, Ether and Limes	35.00
Amet Oxy-Carbi Gas Outfit	45.00

Electric Lamp, $4. Rheostat, $4. Oxy-Hyd. Jet, $4.
Acetylene Outfit, $10. Sun Rival Outfit, $10.

Stereopticon (3 lights), Electric, Calcium, Acetylene only	35.00
Enterprise Stereopticon and 100 Slides	40.00
Rex Star Stereopticon, Electric	22.50

Acetylene, $23.50. Calcium, $19.50.

GAS OUTFITS—Limes—Carbons—**CONDENSERS**—Objectives—**REELS**—Reel Boxes—**OXY-LITHE AND OXONE, ETHER** and Fillers for **MODEL B. GAS OUTFIT** Acetylene Jets—Generators, **ELECTRIC LAMPS, RHEOSTATS, 110 TO 220 VOLT**—Calcium Jets—Film Winders—**SLIDE BOXES**—Lens Protectors, Etc., Etc.

ALL LATEST, NEW

★ MOTION PICTURE MACHINES ★

Edison Universal and Exhibition—American Projectograph Cineograph—Optigraph No. 4—Power's Cameragraph No. 5, Etc., With or Without Fire Magazines—Electric or Calcium.

NEW SONG SLIDES, PER SET, $5.00.
S. H. SONG SLIDES, PER SET, $3.50 UP.

FILM MACHINES

NEW & SECOND HAND

MAGIC LANTERNS FILMS & SLIDES BOUGHT & SOLD

HARBACH & CO 809 FILBERT ST. PHILADELPHIA, PA.

WE HAVE FOR LEASE AND SALE Advance, Privilege, Baggage, Stock, Automobile and Merry-Go-Round Cars. 50ft. long. Desirable for Show and Carnival Companies. Reasonable terms. Write for particulars. THE ARMS PALACE HORSE CAR COMPANY, No. 1290 Monadnock Building, Chicago, Ill.

CAMMEYER

6th Ave. and 20th St., New York.

THEATRICAL SHOES.

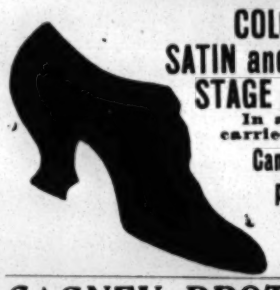

COLORED SATIN and LEATHER STAGE SANDALS
In all sizes carried in stock.
Can Fit Out Companies Without Any Delay.
Estimates Furnished.

CAGNEY BROTHERS

74 BROADWAY, NEW YORK CITY

GOLD MEDAL SPECIAL.

Miniature Railroads for Parks, Summer Resorts, etc.

The Greatest Money Makers and best Attraction in the World.

No Park complete without them, earning $1500 in six days. With proper care, will last 25 years. SEND FOR CATALOGUE.

UNIFORMS OF ALL KINDS.

SAVE MONEY
BY WRITING TO
W. STOKES KIRK,
1627 N. 10th St., Philadelphia, Pa.

STALLMAN'S DRESSER TRUNK.

Easy to get at everything without disturbing anything. No fatigue in packing and unpacking. Light, strong, roomy drawers. Holds as much and costs no more than a good box trunk. Hand riveted; strongest trunk made. In small room serves as chiffonier; C. O. D. with privilege of examination. 2c. stamp for catalog. F. A. STALLMAN, 85 W. Spring St., Columbus, O.

MAGIC LANTERNS

MOVING PICTURE MACHINES and Stereopticons for public entertainments, illustrating historic and current events, popular songs, etc. Nothing affords better opportunities for men with small capital to MAKE MONEY. Send for free, illustrated catalogue, tells what an outfit costs, explains the operation and instructs you how to conduct paying entertainments. McALLISTER, Mfg. Optician, 49 Nassau Street, New York.

Send for List of Latest Films

Fine Magical Apparatus, ILLUSIONS, TRICKS, Etc. Grand End of Century, fully illustrated. BOOK CATALOGUE, 25c., free by mail. Catalogue of Parlor tricks free MARTINKA & CO., Mfrs., 493 Sixth Ave., N. Y.

VENTRILOQUISM

Learned by any Man or Boy at home. Small cost. Send to-day 2c stamp for particulars and proof. O. A. Smith, Room 266, 2040 Knoxville Ave., Peoria, Ill.

At Liberty, Trombone, B. and O.

F. A. BAILEY.

Wire Darrington, Wis., 1; Schullsburg 2.

Pabst Extract

The Best Tonic

For the Convalescent

At no time during a severe sickness is the patient's vitality at so low an ebb as in commencing convalescence. It is then the system must be repaired by building up the wasted tissues and sending rich, red blood through the veins. The crisis is over, but there is still danger of a relapse. Nothing will do more to prevent sinking back into disease and fever than

Pabst Extract The Best Tonic

combining as it does the nutritive and digestive elements of pure, rich barley malt, with the quieting and tonic effects of the choicest hops. The system easily and thoroughly assimilates the nourishment offered in this predigested form. The patient is assured peaceful rest and refreshing sleep. At the same time, the appetite is stimulated, causing a desire for, and making possible the digestion of heavier foods, after which the road to recovery is short.

Pabst Extract The Best Tonic

strengthens the weak, builds up the run down, cheers the depressed. It will nourish your nerves, enrich your blood and invigorate your muscles. It gives sleep to the sleepless, relieves dyspepsia and is a boon to nursing mothers.

25c at all Druggists
Insist upon the original

Guaranteed under the National Pure Food Law. U. S. Serial No. 1921.

Booklet and picture entitled "Baby's First Adventure" sent free on request.

Pabst Extract Dept. 57 Milwaukee, Wis.

CALL! ACTORS AND MANAGERS IN EVERY LINE

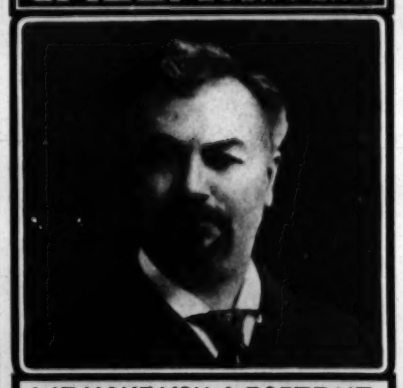

WE MAKE YOU A PORTRAIT THIS SIZE AND STYLE $1.00.

DESIGNERS — See the half-tones WE make for "THE CLIPPER"—If you are going to have any CUTS made, write us first. WE MAKE ALL KINDS— GATCHEL & MANNING 27 To 41 So. 6th St. PHILADELPHIA, PA. Plates to print in ONE or MORE COLORS — ENGRAVERS

THE HOUSE WITH THE GOODS AND LOWEST PRICES.

Our 1906 STREET-MEN'S CATALOGUE is now ready for distribution. Write for it to-day. You cannot afford to be without a copy. Mailed free.

30c. per 100.

LEVIN BROS., EST. 1886.
30-32 N. SIXTH STREET, TERRE HAUTE, IND.

For KIDNEY TROUBLES and CATARRH of the BLADDER. Relieves all Discharges in 24 HOURS

SANTAL CAPSULES MIDY

Each capsule bears the name MIDY. Beware of counterfeits. Sold by all druggists.

CLASS A FILMS, 15 CENTS PER FOOT.
EXHIBITION MODEL KINETOSCOPE
$115.00

EDISON

CLASS B FILMS, 12 CENTS PER FOOT.
UNIVERSAL MODEL KINETOSCOPE
$75.00

FILMS AND PROJECTING KINETOSCOPES.
THE RECOGNIZED STANDARDS THROUGHOUT THE WORLD.

EDISON EXHIBITION MODEL KINETOSCOPE, IMPROVED TAKE-UP and FILM MAGAZINES, $135.00.

IMPROVED TAKE-UP and FILM MAGAZINES, $35.00.

IMPROVED TAKE-UP, $15.00.

FILM MAGAZINES, EACH, $10.00.

ANOTHER UP-TO-THE-MINUTE EDISON COMEDY HIT,

THE "TEDDY" BEARS,

A LAUGHABLE SATIRE ON THE POPULAR CRAZE.

A SURE MONEY GETTER. : : A ONE BEST BET.

BEAUTIFULLY MONO-TINTED. : : : PHOTOGRAPHICALLY PERFECT.

SEND FOR ILLUSTRATED CIRCULAR No. 317.

No. 6313, CODE VEELMONDIG. LENGTH, 935ft. CLASS A, $140.25.

EDISON EXHIBITION MODEL KINETOSCOPE, IMPROVED TAKE-UP and FILM MAGAZINES, $135.00.

IMPROVED TAKE-UP and FILM MAGAZINES, $35.00.

IMPROVED TAKE-UP, $15.00.

FILM MAGAZINES, EACH, $10.00.

A Trip Through the Yellowstone Park, U. S. A.

MAMMOTH HOT SPRINGS, 110ft.—NEW CRATER GEYSER, 105ft.—FIRE HOLE RAPIDS, 75ft.—RIVERSIDE GEYSER, 90ft.—CASTLE GEYSER, 75ft.—OLD FAITHFUL GEYSER; 130ft.—UPPER GEYSER BASIN, 140ft.—BRINK OF UPPER FALLS; 55ft.

SOLD COMPLETE OR IN SEPARATE SCENES.

SEND FOR ILLUSTRATED DESCRIPTIVE CIRCULAR No. 309.

No. 6309. CODE VEEDIEF. LENGTH, 735ft. CLASS A. $110.25.

Scenes and Incidents in the Hawaiian Islands

A new series of intensely interesting motion pictures made at various points throughout the Hawaiian Islands, depicting the life, customs, industries and sports of this wonderfully interesting country, now part of the United States.

CLASS A.

27 TWENTY-SEVEN SCENES and INCIDENTS 27

SEND FOR ILLUSTRATED DESCRIPTIVE CIRCULAR No. 307.

BEAUTIFUL SCENERY COMBINED WITH COMEDY.

THE HONEYMOON AT NIAGARA FALLS

SOLD COMPLETE OR IN SEPARATE SCENES AS FOLLOWS:

American Falls, from Goat Island	55ft.	American Falls, from Canadian side	70ft.
Horseshoe Falls, from American side	60ft.	A Trip on the "Chippewa"	80ft.
A Trip on the "Maid of the Mist"	185ft.	Whirlpool Rapids	60ft.
Horseshoe Falls, from Canadian side	40ft.	Cave of the Winds	185ft.

Send for Illustrated Descriptive Circular No. 306.

No. 6279. Code VEDEJA. Length, 1,000ft. Class A. $150.00.

OUR LATEST DRAMATIC SUCCESS,

KATHLEEN MAVOURNEEN

A Thrilling Irish Melodrama in Seventeen Scenes.

AN INSTANTANEOUS SUCCESS

TELLS ITS OWN STORY--PLAINER THAN WORDS.

REAL IRISH JAUNTING CAR CHAMPION REEL DANCERS REAL

Send for Illustrated Descriptive Circular No. 302.

No. 6266. Code VECHTVAAN. Length, 1,000ft. Class A. $150.00.

ONE OF OUR HEADLINERS,

LIFE OF A COWBOY

REAL COWBOYS AND INDIANS BRONCHOS--STAGE COACH REAL

A STIRRING WESTERN DRAMA IN MOTION PICTURES.

Send for Illustrated Descriptive Circular No. 292.

No. 6259. Code VAVASSEUR. Length, 1,000ft. Class A. $150.00.

ANOTHER AMERICAN COMEDY HIT,
THE KIND EVERYBODY WANTS

GETTING EVIDENCE

Or, The Trials and Tribulations of a Private Detective.

Send for Illustrated Descriptive Circular No. 304.

No. 6276. Code VEDASSE. Length, 930ft. Class A. $139.50.

ANOTHER COMEDY HIT,

THE TERRIBLE KIDS

Send for Illustrated Descriptive Circular No. 288.

No. 6245. Code VAULTAGE. Length, 600ft. Class A. $90.00.

OUR LATEST NOVELTY,

THREE AMERICAN BEAUTIES

Hand Colored. Hand Colored.

No. 6240. Code VAUDEVILLE. Length, 60ft. Class A. $17.50.

IMPORTANT NOTICE.

TO OUR CUSTOMERS AND THE PUBLIC:

Our IMPROVED TAKE-UP is now furnished with ALL Exhibition Model Kinetoscopes, either WITH or WITHOUT Film Magazines. It has been thoroughly tested for the past two years in actual service, under the MOST SEVERE CONDITIONS, and we FULLY GUARANTEE its perfect construction and operation. Our IMPROVED TAKE-UP, either WITH or WITHOUT Film Magazines, can be adapted to ALL 1906 Model Exhibition Kinetoscopes, with a slight alteration in the Mechanism Cabinet, thus giving ALL present users of Exhibition Model Kinetoscopes the opportunity to secure our IMPROVED apparatus without SACRIFICE or LOSS.

EDISON MANUFACTURING CO.

Send for Latest Catalogs and Illustrated Circulars.

EDISON MANUFACTURING CO.,

MAIN OFFICE and FACTORY, ORANGE, N. J.
Chicago Office, 304 Wabash Avenue,
New York Office, 31 Union Square. Cable Address, Zymotic, New York.

OFFICE FOR UNITED KINGDOM: 25 CLERKENWELL ROAD, LONDON, E. C., ENGLAND.

SELLING AGENTS: THE KINETOGRAPH CO., - - 41 E. 21st St., New York.
PETER BACIGALUPI, 1107 Fillmore St., San Francisco, Cal.
GEORGE BRECK - - 550-554 Grove St., San Francisco, Cal.
DEALERS IN ALL PRINCIPAL CITIES.

Beautiful Velvet Novelty "Drop"

PRETTY GOLD TABLES AND SETTINGS

ELEGANT COSTUMES

ORIGINALITY

AT LIBERTY,

FREVOLI

THE SHADOWGRAPHIST, MAGICIAN AND ENTERTAINER.

WOULD LIKE TO HEAR FROM BURLESQUE MANAGERS FOR NEXT SEASON.

Address 244 WEST 39th STREET, NEW YORK CITY.

FULL OF COMEDY

CLEVER WORK.

CATCHY MUSIC

NOVELTY.

CREATES TALK.

FILMS FOR RENT.

EVERYTHING THAT IS NEW AND POPULAR.

A few bargains in Films, Song Slides, Stereopticons, Moving Picture Machines, Etc.

L. HETZ 302 E. 23d STREET, NEW YORK CITY.

21 CALLING CARDS with your Photo on each. Send any photo, to be returned with your order. A. P. CHRISTMAN, SPRINGFIELD, OHIO. 25c

Spangles, $1.25 Per Pound.
GOLD OR SILVER.

Cotton Tights, pair..... $1.00
Worsted Tights, pair..... 2.00
Plaited Silk Tights, pair..... 2.50
Best Silk Tights, 9 inch cotton tops, ... 8.00
Calf, Thigh and Hip Paddings.
Gold and Silver Trimmings.
Send Deposit and route with order.
THE BOSTON REGALIA CO., 387 Washington St., Boston, Mass.

FOR SALE, WILD WEST CANOPY, TENTS, CIRCUS SEATS, POLES, and STAKES. List free. PEARL VAN, Northville, N. Y.

SKETCHES etc., to order. Al references for stamp. Samples, No, 2, Parody and 5 Gags, 10c.; 3 Parodies, 15 Gags, 25c. Other Samples; list for stamp. MARY E. P. THAYER, 2190 Broad St., Prov., R. I.

WIGS! TOUPEES, Paint, Powder. Stamp for price list. G. SCHINDHELM, 118 W. 26th St., New York.

PLAYS Large List of New Professional and Amateur Plays, Vaudeville Sketches, Stage Monologues, Minstrel Material, Jokes, Musical Pieces, Recitations, Dialogues, Make-up Goods, etc. Catalogue Free. T. S. DENISON, Pub., Dept. 17, Chicago.

CAROUSELS and Organs—One 42ft., 16 arms, 3 row; one 36ft., 16 arms, 2 row; Barrel Organ, 9ft. long: 67 keys, 5 Moving Figures; one 52 keys, 2 Moving Figures; one Card Board Organ, 46 keys, 8ft long, with xylophones. Carousels rebuilt into jumping horse motion. Any part of Carousels always on hand at a special bargain. KREMER'S CAROUSEL WORKS, 284 11th Ave., L. I. City, N. Y.

100 MAGIC TRICKS With Cards, Coins, Ribbons, etc., explained so any one can do them. Catalogue included. Otto Magic Co., 270 W. 39th St., New York 10c

M. STRASSMAN, ATTORNEY, 853 Broadway, New York City.

THE CHICAGO PLAY FACTORY
PLAYS WRITTEN TO ORDER. BOUGHT AND SOLD
ADDRESS - MRS. A. W. BROWNE 203 E. HURON ST.
WANTED FOR SALE PLAYS WITH PAPER FOR 1000 SKETCHES

START IN SHOW BUSINESS. Stage Instruction. What Acts to Learn and How. Points on Salary. Price 10c. Otto Co., 270 W. 39th St., New York

VAN FLEET, PRINTER
47 WEST 28th STREET, NEW YORK

ONE THOUSAND ARTISTS ARE ALREADY FEATURING OUR NEW BALLAD SENSATION

The Last Rose of Summer Is Sweetest Song of All

A FEW OF THE THOUSAND SINGING THIS HIT:

SAM WEST (Primrose's Minstrels), TEMPLE CITY QUARTETTE, ELMER JEROME, EARLY & LATE, LINCOLN QUARTETTE, ARTHUR HAHN, JAMES FOUTE, BELLE BELMONT, DONNELLY & HATFIELD, MORRIS SILVER, STEVE PRIDEAU, GRACE WILSON, PIERCE & ROSLYN, EMMAYLN LACKAYE, LEXINGTON QUARTETTE, WEBER QUARTETTE, TROCADERO QUARTETTE, IMPERIAL QUARTETTE, LINDEN QUARTETTE, INGLESIDE QUARTETTE, McCUE & CAHILL, CARBERRY & STANTON, BILLY SULLIVAN, TOURIST TRIO, SPOOK MINSTRELS, BELLE WILTON, MR. & MRS. WATEROUS, PETE SMITH, STEPHEN W. STOTT, PHYLLIS ALLEN, WARREN & BLANCHARD, SCHUYLER SISTERS

H. W. PETRIE'S COMIC NOVELTY HIT.

Being Good Is Such a Lonesome Job

PROFESSIONALS! GET YOUR ADVANCE ORDERS IN FOR THIS QUICK HIT. TO MAKE SURE, SEND PERMANENT ADDRESS.

PROF. COPIES FREE
To recognized artists sending late program
Orchestrations 5c. each for mailing.

JOS. W. STERN & CO., 102-104 W. 38 ST., N. Y. CITY. CHICAGO Office, Grand Op. H. Bldg.

ILLUSTRATORS
Send for our complete list of Picture Songs. 'No One to Care for Me Now,' 'Bob White,' 'Nellie's Hat,' 'Why Can't Girl Be Soldier,' etc., $5 per Set.

MAHLER BROS.

SIXTH AVE. AND 31st ST., NEW YORK.

Professional Underwear House of America.

SEASON 1907.

A storeful of suggestions for the Spring Season of 1907. Complete Varied Assortments in CLOAKS, SUITS, WAISTS, MILLINERY, MUSLIN UNDERWEAR, HOSIERY, etc., all at our well known Low Prices.

SHOE DEPT. Originators of our Famous SHORT VAMP Shoes for Stage and Street wear, Estimates freely given on Quantity Orders. Complete Stocks. Up to Date Styles.

LOWEST CASH PRICES FOR DESIRABLE FOOTWEAR.

OUR MAKE-UP BOXES

Made from the very best tin, are black enameled. Especially made for professional use, having a tray with compartments for Grease Paints, Powders, Comb and Brush, Wigs, Etc., Etc. Has double action lock, with two keys, at 45c.

OUR COLD CREAM

Expressly prepared for the Theatrical Profession, guaranteed to be absolutely pure and never become rancid in any climate. Put up in pound Screw Top Tin Cans at 45c.; half pound at 25c.

SAMPLES OF CREAM SENT FREE.

ALL MAIL ORDERS MUST BE ACCOMPANIED BY MONEY ORDER. NONE SENT C. O. D.

THE ABOVE IS A SAMPLE OF OUR

75c. LETTER HEAD HALF TONE

We can make a half tone from photograph you furnish; set up your name, address and act in type, and print 500 Letter Heads, 8½x11, for $3.50, cash. KNOXVILLE ENGRAVING CO., 515 Hay St., Knoxville, Tenn.

PATHÉ FILMS

100,000 feet sold daily.

EVERY DAY A NEW PICTURE.

Pathé Cinematograph Co.

42 EAST 23rd STREET NEW YORK. 35-37 RANDOLPH STREET CHICAGO.

★ GEO. MÉLIÈS "STAR" FILMS ★

ALL OUR NEW SUBJECTS ARE WITH TITLES, AND SHOW OUR TRADE ★ MARK.

ROBERT MACAIRE AND BERTRAND,

OR THE TROUBLES OF A HOBO AND HIS PAL, IN PARIS

The Ludicrous Adventures and Funny Situations of Two Ingenious Rogues.

25—STUPENDOUS SCENIC EFFECTS—25

Including a Terrific Spectacular Earthquake Which Is

A TRIUMPH IN SCENIC PRODUCTIONS.

LENGTH, 1,060 FEET. - - - PRICE, $127.20.

THIS WILL BE THE GREATEST SUCCESS OF THE YEAR.

No Outfit Complete Without This Extraordinary Film. Ask for Our Illustrated Supplement No. 38.

12 CENT "STAR" FILMS ARE WITHOUT A RIVAL.

★ GASTON MÉLIÈS, 204 East 38th St., New York City. KLEINE OPTICAL CO., 52 State St., Chicago, Ill. ★

SUMMER OUTINGS.

4 Marvelous Folding Organs. In advance of all, the BILHORN Folding, Telescope, Portable, Champion ORGAN. Just what you need for circuses, carnivals, street fairs, merry-go-rounds, concerts, concert troupes, and all Summer outings. Full descriptive catalogue and prices free. BILHORN BROS., 154 Lake St., Chicago.

UNIFORMS

BAND, MILITARY, MINSTREL OUTFITS CARNIVAL COS., USHERS And All Others

Send for CATALOG. Mention Kind Wanted

Special Attention Given the Profession

Western Uniform Co.

214 S. CLARK ST. CHICAGO

PROFESSIONAL HALFTONES AND DESIGNS

BEST QUALITY

WRITE FOR PRICES

CHEMICAL ENGRAVING CO.

18 AND 20 OAK STREET NEAR NEW CHAMBERS ST NEW YORK

MUTOSCOPES

"BACKBONE OF THE ARCADE BUSINESS."

The average town or city will readily support as many "Automatic Vaudevilles" as it does theatres. Dozens of Arcades were opened last year by men of no previous experience with coin-operated machines.

Do you know of a good location? If so, don't hesitate. We have a splendid new model Mutoscope at $50.00, and bargains in used machines as low as $28.

AMERICAN MUTOSCOPE & BIOGRAPH CO.;

TYPE E. 116 NO. B'WAY, LOS ANGELES. 11 E. 14th ST., NEW YORK

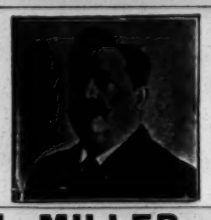

CALL McMAHON' Famous Theatrical RESTAURANT 472 SIXTH AVE Bet. 28th and 29th Sts. NEW YORK CITY. Best of Food, Perfectly Cooked, Deliciously Served. Prices reasonable. Special Dining Room for Ladies.

NEGRESCOU HAIR CO.,

162 STATE ST., CHICAGO, 5th FLOOR.

THEATRICAL WIGS

Our specialty is value for your money at one-half the price others ask for the same goods. Perfect satisfaction guaranteed or your money back. On receipt of $1.00 deposit we will send goods C. O. D., subject to examination.

Remember the Name and the Place

CATALOG FREE.

NEGRESCOU HAIR, CO.

162 STATE ST., CHICAGO 5th FLOOR.

I. MILLER. MANUFACTURER of Theatrical Boots & Shoes CLOG and BALLET SHOES a specialty. All work made at short notice.

202 W. 23d St., New York. Tel. 100 Chelsea.

MUSICAL GLASSES.

Substantial, loud, pure in tone, easy to tune and play. Photos, references, catalogue, with full information will be sent on receipt of stamp. A. Brauneiss, Glassophone Mfg., 494 Flatbush Avenue, Brooklyn, N. Y.

ROSAR-MASON STOCK.

P. O. BOX 630, PERU, ILL.

MANUSCRIPT PLAYS

ALEX BYERS WITH RIGHTS 144 LA SALLE ST CHICAGO ILLINOIS

GAGE STOCK CO.

WANTED

PIANIST AND GOOD REPERTOIRE PEOPLE

All lines, for Spring and Summer. Fall River, Mass., March 4; New Bedford, Mass., March 11.

S. LUBIN ★ LARGEST MANUFACTURER OF ★ LIFE MOTION PICTURE MACHINES & FILMS ★ **PHILADELPHIA** 21-23 South Eighth Street.

THE UNWRITTEN LAW

A Thrilling Drama, Based Upon the Thaw-White Case.

The Artist's Model; Supper for Two; The Room with the Velvet Swing; The Boudoir with the Hundred Mirrors; The Young Millionaire; Tragedy at the Roof Garden; The Tombs Prison; On Trial for Life, Etc., Etc.

LENGTH, 800 FEET. PRICE, $88.

Send Order with Deposit by Telegraph. Orders Filled in Rotation as Received.

STILL THE BEST COMEDY HIT

"A THRILLING DETECTIVE STORY"

THE BEST AND FUNNIEST PICTURE EVER SEEN. NO CHASE, NO SENSATION, JUST FUN AND LOTS OF IT.

LENGTH, 325 Feet. PRICE, $35.75

1907 "MARVEL" CINEOGRAPH! COMBINED WITH STEREOPTICON

Acknowledged to be the most perfect MOVING PICTURE MACHINE.

This outfit complete, INCLUDING TOP AND BOTTOM TAKE UP DEVICE. ELECTRIC LAMP, FIREPROOF ADJUSTABLE RHEOSTAT for direct or alternating current, ALSO CALCIUM LIGHT LAMP.

$85.

FIREPROOF FILM BOXES, $20 EXTRA

THIS FILM IS BEAUTIFULLY HAND COLORED.

"GOOD NIGHT"

This Film opens with a Large Rose, which dissolves into a Beautiful Lady surrounded by a Wreath of Roses. This Picture dissolves into an American Flag, floating above Clouds. Soon stars appear forming the words "GOOD NIGHT," while a lovely little girl blows out a Candle.

This Film Ought to be Used by Every Exhibitor at the Close of the Entertainment.

LENGTH, 65 Feet. PRICE, $15.

All Our Films Class A. Price, 11 Cents Per Foot. Our Beautifully Illustrated Catalogues Free of Charge

VITAGRAPH FILMS

12 CENTS PER FOOT

Our Latest Dramatic Success

THE SPY,

A Romantic Story of the Civil War.

Copyright, 1907, by the VITAGRAPH COMPANY OF AMERICA.

The Confederate Camp at night—The Union Spy enters within the enemy's lines—He overhears the secret consultation in the General's tent—Cutting his way through the canvas he steals the plans and depatches while the General sleeps—The Alarm—Escape of the spy—Chase and capture—Drumhead Court-martial—Sentenced to death, the spy sends a letter to his wife—She appeals to the commanding General for mercy. He refuses her plea but allows her to see her husband for a last farewell—In the General's house the devoted wife changes clothes with the spy and he escapes—She is led out to be shot—Dramatic finale and rescue by Union Soldiers.

AN INTENSELY EXCITING AND PATHETIC STORY WITH A THRILLING CLIMAX. LENGTH 600 FEET.

HAVE YOU SEEN

The Haunted House?

IT IS A MARVELOUS FILM! EVERYONE TALKING ABOUT IT!

LENGTH 500 FEET.

THE VITAGRAPH COMPANY OF AMERICA,

New York, 116 NASSAU ST. London, 10 CECIL COURT.
Chicago, 109 RANDOLPH ST. Paris, 15 RUE SAINTE CECILE.

Selling Agents: KLEINE OPTICAL CO., Chicago, Ill. MILES BROS., San Francisco, Cal.

THE NATIONAL IS KING OF THE FILM RENTING WORLD!

ONE NAME
ONE OFFICE
ONE ADDRESS
ONE SERVICE
ONE PRICE
ONE SYSTEM

HAS WON SUCCESS FOR YEARS

OUR CUSTOMERS KNOW THE

National Film Renting Co.

62 N. Clark St. Chicago, Ill.

IS IT.

NEW FILMS

READY MARCH 2d, 1907

The Murderer, Length, 270 Feet.
SENSATIONAL.

A Set of Dishes, " 284 "
COMIC.

A New Toboggan, " 274 "
COMIC.

The Bad Son, " 470 "
SENSATIONAL.

Baby Cries, " 167 "
COMIC.

Kleine Optical Co.

52 STATE ST. OPPOSITE MASONIC TEMPLE.

CHICAGO, ILL.

New York Address, 127-129 W. 32d ST. CATALOGUE FREE.